The Weather
Oakland, Vicinity, Santa Clara, Sacramento and San Joaquin Valleys—Generally cloudy tonight and Saturday; light west winds.

Oakland Tribune

Exclusive Associated Press Service

A GREATER NEWSPAPER FOR GREATER OAKLAND

HOME EDITION

VOL. LXXXV.—TWO CENTS—SUNDAY FIVE CENTS. OAKLAND, CALIFORNIA, FRIDAY EVENING, APRIL 14, 1916. 24 PAGES NO. 53.

U. S. TROOPS TO STAY IN MEXICO UNTIL VILLA IS CAPTURED OR KILLED

PRESIDENT WILL SEND LAST WORD TO GERMANY

Cabinet Ratifies Note in Diver Cases, Carrying Threats of Diplomatic Relations in Balance

DEMAND POLICY BE CHANGED AT ONCE

Communication Asserts That Next Instance of Danger to American Means Drastic Action

WASHINGTON, April 14.—President Wilson's final word in the submarine controversy with Germany is embodied in a note the cabinet ratified today. It was reported that the note notifies Germany another submarine disaster jeopardizing Americans will mean severance of diplomatic relations.

No hint as to its exact contents could be obtained at the White House.

It was stated that German would be informed of President Wilson's decision withi na day or two.

The communication is sharp, concise and permits of no dickering nor of any extended negotiations. It is understood it touches not only the Sussex case, but also presents proof of repeated violations of German assurances.

The note is said to request not only punishment for offending submarine commanders, but to demand assurance of a changed submarine policy which will remove the possibility of a repetition of the incidents which brought the nations dangerously near to a break.

A tentative draft of the communication will be presented to the House and Senate foreign committees before Secretary Lansing shapes it into a formal message. This may possibly result in slight changes in its text.

French Expect U. S. Will Be Decisive

PARIS, April 14.—The German note regarding the torpedoing of the Sussex and other vessels is commented on by the morning newspapers for the most part in derisive terms. Under the heading, "Germany seeks to draw America into another tangle of chicanery," the Petit Parisien says:

"The matter now lies between Germany and the United States and in a few hours we shall know what decision President Wilson has reached. We believe it will be an energetic one. Germany wishes to begin another endless discussion like that which followed the sinking of the Lusitania, but it is probable that Mr. Wilson will speak out firmly and upset the German calculations. Congress has defined its attitude on the subject and American opinion as well as Spanish, Danish, Dutch and Norwegian opinion is aroused against the savage violence of Germany's submarine warfare. The American press calls for action. The hour is truly a decisive one."

"The German maneuver is so childish," says the Journal, "that it is impossible to admit that Washington can be deceived by it. President Wilson must by this time be fully enlightened. He cannot fail to realize that the German government by its weakness in presence of public opinion at home is committed to the continuation and development of its implacable methods of warfare."

$3090 Stolen From Girl Bookkeeper

NEW HAVEN, April 14.—Miss Frances I. Martin, bookkeeper for the Meagher Hardware Specialty company, was held up on the street at the entrance to the company's office today by an unidentified man and robbed of $3090, the company's payroll, which she was carrying in a satchel. The man escaped.

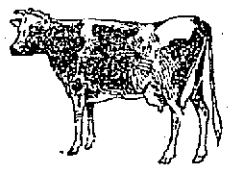

CALIFORNIA DAIRY RANCHES
HAVE
GROWING MARKETS
IDEAL CLIMATE
NO COLD-WEATHER EXPENSE
NO EPIDEMICS
AND

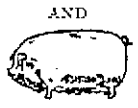

MILK-FED HOGS AS A SIDE LINE
READ
SUNDAY'S TRIBUNE
"COUNTRY REAL ESTATE"
AND
"PROPERTY TO EXCHANGE"

Police College to Be Opened at U. C.

Chief Vollmer and Others to Lecture

A course in criminology and police methods, designed for police officers and chiefs, and the first course of its kind to be given in any university, will be a feature of the summer session of the University of California. The course, planned as a forerunner to a regular chair of criminology, will be attended by police officers from all parts of the country. So far four members have been appointed to the criminology faculty.

The practical work of the course will be taught by Chief of Police August Vollmer of Berkeley, nationally recognized as an authority on police work. Chief Vollmer will give ten lectures during the course on systems of police work, the Bertillion system, finger prints, modus operandi, pawnshop work, card index work, police duties, types of criminals, and other topics.

A. M. Kidd, professor of law, will teach criminal law; B. L. Hoag, psychology, neurology and kindred subjects, and Ira V. Cross will direct the sociological course. The course will be complete enough to qualify Bertillion experts.

BOMB PLOT NET SPREADS ACROSS WIDE U. S. AREA

Department of Justice Has Clews to "Higher-Ups" in War Scheme.

NEW YORK, April 14.—Confessions obtained by secret service agents from Carl Schmidt, Carl Paradis and Frederick Praedel, arrested in connection with the investigation of anti-ally bomb plots, resulted in a search today for more than a score of men whom, it is believed, actually placed fire bombs on merchant ships.

Schmidt, Paradis and Praedel were engineers of the interned German liner Friederich der Grosse. Their alleged confession, police declare, said that ringleaders of the plot were so anxious to be sure the bombs were properly placed that they often assigned three men to the task of putting infernal machines on one ship.

The trio confessed that during one year they manufactured about 300 bombs. Ringleaders considered that ten or twelve of these devices on each ship was about the right number. Their figures tally roughly with police estimates that thirty fires on allied merchant ships were caused by the ring's activities.

ON WEEKLY WAGE.

The bomb makers said they received $14 a week for the work.

The authorities are tracing accounts kept by Walter T. Scheele, president of the New Jersey Agricultural and Chemical company of Hoboken, seeking a clew to the identity of "higher-ups." It is alleged that Scheele's company was instrumental in placing acid in the infernal machines.

Federal agents are searching for Scheele, in whose factory the fire bombs are said to have been charged with explosive chemicals. He was named in the complaint drawn up by the federal prosecutors.

NO RINGLEADERS YET.

Roger Wood, assistant United States district attorney, in charge of the prosecution of the cases, said that none of the ringleaders in the conspiracy has as yet been arrested. He added that there is evidence to show that one of the factories for making fire bombs was the North German Lloyd Friederich der Grosse, which lies at a Hoboken pier.

The federal authorities have confiscated metals, apparatus and chemicals which they discovered yesterday in the headquarters of some of the alleged conspirators on the Friederich der Grosse. They also seized chemicals found in the fertilizer factory in Hoboken.

President Wilson Pays California Taxes

SACRAMENTO, April 14.—Notice was received today by State Controller Chambers that Woodrow Wilson, President of the United States, had paid up the tax on land in Riverside county, which was allowed to go delinquent in 1915. The land consists of 60 acres and President Wilson paid in $53.62 to redeem them from sale to the state, on an original tax of $33.75. This property belonged to the late Mrs. Ellen A. Wilson, first wife of the President, who died two years ago.

Included in the payment are the original tax of $33.75, school tax of $4.66, penalty of $5.80, interest $2.24, penalty of redemption $7.68.

Satirical Attack Is Made on Judge

SAN FRANCISCO, April 14.—Scathing satire is directed against Judge Howard A. Peairs of the Kern County Superior bench in a document filed with the Supreme Court today by Attorney Gavin McNab. The document is an appeal from Judge Peairs' decision in which he refused to disqualify himself from sitting in the Sunset Road Oil case because of alleged bias.

McNab declares Judge Peairs cannot help being biased, asserting that he owes his office to Governor Johnson and that the Governor's son is one of the lawyers in the oil suit.

Half Box Cherries Is Sold for $25

VACAVILLE, Cal., April 14.—A half box of purple Guigne cherries shipped by the Frank H. Buck Fruit company this week was sold for $25 in the open market at Chicago today. The cherries were grown on the T. Lee Gates ranch and were the first marketed from the Vaca valley. The price paid is at the rate of 5¼ cents a cherry.

MAYOR SHUNS PARK BOARD'S DINNER BID

City Executive Declines to Discuss Parks Over Cocktail

Peace Offer to Buteau Is Failure With Davie and Edwards

Mayor John L. Davie and Commissioner W. H. Edwards will not attend a dinner to which the park directors invited the City Council this evening at the Hotel Oakland Blue room. The other commissioners will attend.

The dinner was to have been the occasion of discussing an interesting menu and various park propositions. As a result of the refusal of the mayor and Commissioner Edwards to join the little party, the hour of the dinner has been set forward to permit the other three commissioners and the park directors to attend a conference of park board and council to be held later in the evening at the city hall. Mayor Davie and Commissioner Edwards will attend this session.

"I'm not hungry," explained Mayor Davie when asked why he had refused the invitation to dine with the park directors. "The city hall is the proper place to hold a conference."

Mayor Davie at first denied that he had been invited to be a guest of the park directors, but finally admitted that Secretary Henry Vogt of the park board had invited him to attend in the name of the park board.

MAYOR NOT GOING.

"I'm not going to such dinners," said the mayor.

War waged between the mayor and the park board several months ago shortly after the new administration assumed charge of municipal affairs. At a conference between the park directors and the City Council, Dr. Samuel H. Buteau, president of the park board, addressed George Kaufman, Mayor Davie's adviser, in terms which led to an altercation and almost to blows.

The banquet tonight was to have been the occasion of "burying the hatchet," according to members of the park board. The offer to smoke a "pipe of peace" has not been well received, however, and the park directors are wondering whether the mayor intends to renew hostilities.

The meeting after the banquet will be for the purpose of considering the purchase of the Tait property, at High street, Brooklyn and Lyon avenues, for $40,500, and that of the Joaquin Miller memorial park at "The Hights." The purchase of land to complete the park south of the Municipal Auditorium and the appropriation of the funds necessary to place parks and driveways around the Auditorium will be considered.

After arrangements had been made for the conference the park directors conceived the plan of having the discussion as part of a little dinner and sent out the invitations, after making arrangements for the affair. Commissioners F. F. Jackson, H. S. Anderson and W. J. Baccus accepted. The mayor and Edwards sent in refusals.

WILL ATTEND CONFERENCE.

The dinner was set for 7 o'clock this evening. When the mayor and Edwards declined the hour was set for 6 o'clock, so that there would be plenty of time to enjoy the menu before attending the conference.

The hosts at the dinner will be Dr. S. H. Buteau, Charles Heeseman and Walter Cole, the park directors. It is anticipated that there may be an amicable discussion of park problems at the dinner before the commissioners and park board join the mayor and Commissioner Edwards.

The purchase of the Joaquin Miller property has been urged by the Joaquin Miller Park committee, including representatives of numerous women's clubs and civic organization. The cost is estimated at $16,000 for 66¾ acres.

Break in Levee Threatens Farms

MUSCATINE, Iowa, April 14.—The overflow of 5000 acres of cultivated farm land lying opposite Muscatine is threatened as a result of a break in the levee protecting the Drury township drainage district. Early today the high embankment collapsed and this afternoon a flood of water is reaching through an opening 150 feet wide. Scores of families were forced to the roofs of their homes. Much livestock was drowned. A grave situation is feared. A continued rise in the river is expected.

Townshend Cause of Worry by England

LONDON, April 14.—The morning papers express some apprehension regarding the situation of General Townshend at Kut-El-Amara. As to the size of the beleaguered force there is no certain information. The Daily Mail says:

"For 128 days General Townshend has looked down the Tigris for the aid that is so slow to come. Of his condition we have been permitted to know nothing. That is not cheerful. But Gordon, in the last hours of his epic defense at Khartoum, ordered the bands to play merrily. All great soldiers have shown this spirit in days of danger. Kut-El-Amara is one of the dreariest habitations in the world."

TURKS DEFEAT RUSSIANS.

CONSTANTINOPLE, April 14.—The following official statement was made public here today: "A force of Persian warriors and Turkish detachments on the morning of the 8th, attacked Russian cavalry, some three regiments strong, in the vicinity of Sugbulak and put it to flight in the direction of Urumiah (Persian Armenia). Otherwise there was no important engagements.

SOLDIERS IN DESPERATE NEED, FEAR

Border Rumors Indicate Plan of Extermination

De Facto Troops Said to Have Met With Defeat

EL PASO, April 14.—United States troops at Parral are facing a desperate situation, it was reported today. Official Mexican accounts of the fight there said a band of supposed Villistas defeated by Americans at Trova on Monday retreated toward Parral. The American cavalry pursued them, but found a strong sentiment against "gringoes" at Parral. The clash on Wednesday followed.

It also was reported that forces of Villistas or independent bandits were between the advanced American guards and the base of operations at San Antonio, Mexico. A party of 200 attacked a cattle train three miles from Parral. This organization may have been among the Mexicans that fought Americans in the streets of Parral.

Other bandits in that vicinity defeated the Carranza garrison at Pilar de Cochos, driving them back into Parral. The de facto troops at Del Valle were also beaten by guerilla horsemen.

If the Carranza garrison at Parral joined these Villistas or independents and fought against the Americans the situation, it is believed, will become desperate.

Funston Prepares for Emergency

SAN ANTONIO, Tex., April 14.—Army headquarters today anxiously awaited Brigadier-General John J. Pershing's report with regard to the fight engaged in by 150 American soldiers who were attacked by Mexicans at Parral. Latest Mexican reports indicated that the fighting continues, with the mob greatly outnumbering the Americans.

In a second outburst of hate against the "gringoes" many Mexicans were reported to have been killed. It was said that the cavalry turned a battery of machine guns on the mob.

Some feared that unorganized bandits might have cut off a detachment separated from the main column and prevented the news from reaching Pershing.

Headquarters were inclined to regard the Parral incident as a hysterical outbreak of Mexicans not familiar with the trend of events in their own country. Parral had been a Villista stronghold, but it is likely that the inhabitants were misinformed with regard to the American army's mission. Another day without additional untoward incidents will relieve tension here. Major-General Funston hoped that the better class of Mexicans would discourage hasty action, but he was prepared to meet any development.

Carranza Quietly Enters His Capital

MEXICO CITY, April 14.—General Carranza, who arrived on the outskirts of Mexico City yesterday, entered the city shortly after 8 o'clock this morning accompanied by a few members of his staff. His entry was unheralded and without ostentation. Few of the inhabitants except those who recognized him as he passed through the streets knew he had arrived.

Triumphal arches were built months ago along the Elpasco de la Reforma, Avenida Juarez and Avenida Francisco de Madero and fronting the railway stations. Palaces and Chapultepec Park, in expectation of a public celebration when the first chief entered the metropolis. General Carranza did not pass under one of the arches. He went to a private house and after resting and changing his attire proceeded to the national palace. Other prominent figures in the revolutionary entered as quietly as did General Carranza. General Obregon, the minister of war, Foreign Minister Aguilar and Senor Acuna, minister of the interior, took up quarters in private homes.

General Carranza left Mexico City eighteen months ago. This is his first visit since that time.

Parral Clash Stirs Mexican Populace

EL PASO, Texas, April 14.—The clash between the people of Parral and the American troops who entered the town has had an unfortunate political effect on Northern Mexico, but the crisis seems to have passed, according to a statement today by General Gabriel Gavira, commandant at Juarez. General Gavira said:

"My troops have the situation under control as far south as Madera, and I know there have been no manifestations against the Americans in my territory, nor have I heard of any further trouble at other places.

"The presence of American troops in Mexico is cause of uneasiness on the part of the de facto government, as the Parral incident shows. If the Americans were withdrawn our government would then give its entire attention to economic problems. With conditions bettered prosperity would soon return and political conditions become stable."

Mexican Exiles in Refuge Here

Asylum Is Found in Monastery

War Horrors Seal Their Lips

Exiled from Mexico by hostile Constitutionalists, three Mexican priests have found refuge in the Franciscan monastery in Fruitvale. They are silent sufferers of the reign of anarchy and revolution in the war-torn southern republic. They are silent, for, true to their faith, their hearts are still with their life work in Mexico and they hope some day to take up again the work which the war has all but destroyed. They can be induced to say little lest their words and statements be used against them by the Carranza government to impair and perhaps permanently to prohibit a resumption of their labors for their beloved church.

These priests are but three of many who have been driven forth from Mexico. Many fled in fear of their lives. Others came away because they realized that their presence in Mexico could do no possible good and might still further injure the cause of their religion. Still other priests and bands of sisters have lost all at the hands of the revolutionists, and many of the nuns suffered a fate worse than death. The stories of the nuns is in direct contradiction to the statements of Secretary Tumulty, of President Wilson's official household. Tumulty claims that the stories of outraging of women, especially of nuns, lacked proof and substantiation. These priests and their fellow-exiles who are quartered in different monasteries along the border, in New Orleans, in Santa Barbara, in Cuba, can tell of crimes against women which seemingly require no further proof than already available.

500,000 PESOS RANSOM.

Recently a Mexican archbishop past 80 years of age was at the monastery in Fruitvale. He is now at Santa Barbara. His story of cruelty and persecution makes one marvel how the aged churchman lived through the hardships and dangers he was forced to endure. He was thrown into prison and a price of 500,000 pesos demanded for his release, the alternative being death. When it became all too apparent that the ransom could not be raised, the price was reduced to 100,000 pesos. The priests begged from door to door for the money with which to save the life of their archbishop. They finally got together the sum demanded, only to be told that the money was 4000 pesos short, and again they went from door to door to get the claimed shortage together. The prisoner was then released and went to another town, where he was again imprisoned and a second ransom demanded. When he again gained his liberty the archbishop made his way by secret trails across the border. He left Mexico to save his priests having to provide further ransom should he remain.

The three priests in the Fruitvale monastery are learning English. They are from the head monastery at Guadalajara, the head city of the Franciscan order in America. It was from Guadalajara that Junipero Serra set out for California. The California Franciscans are now getting $500 from the Franciscan father general in Rome, together with $200 additional from the Catholic Church Extension Society to bring thirty-five more priests north to safety and refuge. Most of the exiled priests are in San Antonio, Tex., where six bishops are also at present quartered.

CONTRADICT JOHN LIND.

The sworn statements made by Catholic workers in Mexico regarding treatment accorded them by the Constitutionalists have been collected by the Church Extension Society and published under the title of "The Book of Red and Yellow."

It includes an answer to the report of John Lind, the President's special emissary to Mexico, whose report is questioned and denied at length by affidavits of the clergy and nuns.

BANDITS REPULSED IN MOTOR TRAIN ATTACK

GENERAL PERSHING'S CAMP AT FRONT, April 12, via aeroplane to Chihuahua, April 13, via El Paso Junction, April 14.—About forty mounted men, believed to be Villistas of General Tarango's command, attacked last night an auto supply train and were driven off after a short fight. There were no American casualties. One Villista was killed.

General Pershing moved his camp yesterday south, penetrating far into Villa territory, where he found numerous Constitutionalist detachments under General Garza, who gave all the Americans a friendly greeting and co-operation. Aeroplanes, which were first to reach this new front yesterday, all had remarkable adventures, but all came through safely.

General Pershing traveled here in an automobile train of supply trucks, which made a record-breaking trip.

The fight which occurred about 9 o'clock last night was several miles in the rear of the autos carrying General Pershing and his escort. It lasted about twenty minutes. When the bandits, who tried to capture one truck, came up the Americans poured in five volleys, which ended the fight completely. There were two attacks, the first a slight one and directed against a forward truck. The last attack was a rush against the rear trucks, during which bullets flew against the autos and poured through the brush which covered the mesa.

The bandits seemed to think the cutting off of the rear truck would be easy, because some of them got within a few feet of it before the Americans, who were withholding their fire, cut loose. The American soldiers thought they hit a number of the bandits.

Harry Gosmear of the auto truck train, a resident of Philadelphia, got a bullet through his hat.

At the Constitutionalist camp, within a few miles of the scene of the fight, it was reported that three bandits were killed the first part of the week. Lieutenant A. R. Christie of the aero squad, commanded the men in the fight. Captain T. F. Dodd of the aero squad, who has the command of the trucks in front, formed his men to attack the bandits, but the fight was over too quickly for his men to get into action. The first car attacked carried the personal effects and food for General Pershing and his staff.

Troopers Tell How Villistas Were Defeated

GENERAL PERSHING'S CAMP, April 7, via Columbus, N. M., April 14.—About thirty men of the Tenth cavalry, colored, who were in the fight against Villistas April 1 at Aguas Calientes, arrived here today for rest and re-outfitting. The men were sure they had killed more than the three dead covered in the official report. Three times, the Villistas, numbering about 150, attempted to ambush the advance guards of the Tenth. The Mexicans fought with considerable military strategy. Not more than three troops of the Tenth participated in the fight, which lasted an hour and a half.

As E troop rounded the hill at a gallop it came within a minute's ride of the Villistas on that side. Some of the cavalrymen got so close that they used their pistols. One Villista was killed in this part of the skirmishing by a pistol shot at about fifty yards. The moment E troop appeared the Villistas rode for the side of a mountain overlooking the town.

"We went up on our horses until they made a stand from behind rocks. The bullets were whistling all around us, but they never hit one of us. They had a machine gun in action, too. We could hear its pop-pop-pop, but we could not see it. We dismounted and returned the fire. Then they ran forther up the mountain, with us after them, until they made another stand. We opened fire on them again, but they would not stand. At last they got away in the steep trails which they knew while we climbed rocks and fallen tree trunks and fell behind. They did not try to fight again."

Expedition Ceases Forward Drive

COLUMBUS, N. M., April 14.—General Carranza's request that American forces withdraw from Mexico has halted the forward drive of the expedition. Smaller columns and detachments are consolidating as rapidly as possible. Until definite action is taken on the request the American lines of communication and supply will not be extended, it was learned.

Action of Men of Carranza Is Not Determined

EL PASO, April 14.—Whether Carranzista soldiers participated in the attack on Americans at Parral is considered by army officers the most important question in connection with the Parral fight. The Mexican account posted at Juarez stated that civilians attacked American troops who entered the city through a mistake. It failed to mention Mexican casualties, evidently fearing that such an announcement would cause more ill feeling in the Juarez garrison, which is already reported to be strongly anti-American.

Other reports, however, said that the Constitutionalist officers could not control their men, and that soldiers participated in the attack. The fact that the mayor of Parral is the father of General Luis Herrera is considered significant. General Herrera is still regarded as the leader of an anti-American element in the Carranzista army, despite his cordial meeting with General Pershing recently.

James Lord, a prominent mining man of Sonora, predicted today that the news of Carranza's request for American withdrawal would be spread to every hamlet and that massacres of many white inhabitants as well as of American soldiers might be expected.

Cannot Capture Villa, Says Senator Stone

WASHINGTON, April 14.—"The question in Mexico is whether we have accomplished all we can," said Senator Stone today after a conference with Secretary Lansing. "I believe we have. There are only two ways left open—withdrawal or intervention.

"How long are we going to keep the army in Mexico? How long would we allow a foreign country to maintain an army in America? Not very long, I would say. I have never thought and do not think now that we can capture Villa. I have always thought we would have to withdraw without capturing him."

NO ANSWER IS MADE TO REQUEST BY CARRANZA

Despite Second Note and Parral Attack It Is Decided by Cabinet to Continue Pursuit

FINAL ACTION TO AWAIT ALL DETAILS

Instructions to Funston Are to Make Every Preparation Toward Pursuit and Protection

WASHINGTON, April 14.—American troops will remain in Mexico for the present, at least. The cabinet at its session today determined not to change its policy. This means the hunt for Villa will proceed.

After the cabinet session it was stated that Carranza's request for withdrawal of American forces had not been answered. Consul Rodgers, in Mexico City, has not been instructed to treat with Carranza toward an amicable settlement. The cabinet members failed to indicate when they intended to reply to the request.

No light on President Wilson's stand during the cabinet meeting was obtainable.

CABINET UNANIMOUS.

Lack of definite information on events led Carranza yesterday to wire a renewal of his request that the Americans withdraw and this prevented the cabinet from deciding on its future course. But for the present it was made clear that there would be no change. The cabinet members unanimously decided to gather all the facts before attempting final action.

Secretary Lansing announced today that he was prepared to treat with General Carranza's proposal for the withdrawal of American troops from Mexico. It was added, however, that no immediate withdrawal was in contemplation.

When Secretary Baker left the cabinet meeting he said there was "absolutely no change in the Mexican situation," and that the status of the American troops was the same.

FUNSTON'S RULE SUPREME.

Secretary Baker said there has been as yet no change in General Funston's orders, but declined to discuss questions of policy raised by the Carranza note. The border commander's hands were entirely free, he said, to make any necessary disposition of the 30,000 men under his command. Dispatch of troops to strengthen the supporting lines or the shifting of border forces to places best adapted to eventualities are matters of which General Funston himself is the only judge, in the war department's view.

Since General Carranza sharply criticized the American commander for entering Parral, officials here feel it necessary to have the American officers' own report before any conclusion can be reached.

AMERICANS OUTNUMBERED.

Great anxiety is felt in official circles today over the fate of Major Tompkins and his little force of United States cavalry attacked in Parral, Mexico, on Wednesday.

Known to be outnumbered, perhaps beleaguered, in a district notoriously anti-American, it was feared that the troopers might be in grave danger. Lack of information from the isolated detachment intensified the anxiety for their safety.

General Funston today reported to the war department that he had received no word from General Pershing on the fight Wednesday at Parral, but that he is continuing to press for information.

ESTIMATES VARY.

Estimates of the number of Mexicans killed fighting Americans at Parral ranged today from a few to 100, according to El Paso reports to the state department, based on travelers' stories. The best information has it that one American was slain.

Travelers related that inhabitants clashed with the Americans and then the United States troops withdrew outside the city. Reports failed to show that the battle was resumed during the night, as Carranza embassy advices indicated yesterday.

Representative McLemore of Texas, whose resolution to warn Americans off belligerent ships raised one of the liveliest rows of the present Congress, introduced today a resolution declaring "that the American military forces must not for any reason be withdrawn from Mexico until Francisco Villa has been killed, captured or forced into exile." The resolution was referred to the foreign affairs committee.

Eighty Merchantmen Are Sunk in March

BERLIN, April 14.—Eighty enemy merchantmen with a total tonnage of 207,000, were sunk by submarines torpedoes and mines during the month of March, it was announced officially today.

BATTLE OF VERDUN IS SUBSIDING

PARIS, April 14.—West of the Meuse a violent bombardment was delivered by the Germans against the French lines to the west of Hill No. 304, says the French official communication this morning. Yesterday evening east of the Meuse a small attack was made on the French position south of Douaumont, but it was completely repulsed. There was a lively bombardment south of Haudremont. In the Woevre district artillery duels took place.

The text of the statement follows:

"On the left bank of the Meuse there was a violent bombardment last night of our first lines west of Hill No. 304. On the right bank the Germans yesterday evening delivered an unexpected small attack against our positions south of Douaumont, but the movement was completely repulsed.

"The night passed in relative quiet with the exception of a fairly spirited bombardment in the region south of Haudremont.

"In the Woevre there has been an artillery duel in the sector of Mouulainville. Nothing else of importance is reported from the rest of the front."

British Defeat Turks on Tigris

LONDON, April 14.—British attempting to relieve General Townshend's besieged garrison in Kut-el-Amara severely defeated the Turks, it was announced here today. General Lake reported he drove the sultan's troops back on the south bank of the Tigris river from one and a half to three miles.

The text of the statement says:

"General Lake reports that on the afternoon of April 12 our forces on the right (south) bank of the Tigris forced back the enemy's advanced lines over a distance varying from one and one-half to three miles.

"To do this they had to cross an inundated belt intersected by deep cuts from 500 to 1200 yards wide, extending from the Tigris to the Um-El-Braham marsh.

"On the left bank water from the marshes has been driven by a northwest gale into some of the enemy's trenches at Sannayyat. The enemy was heavily punished as he took refuge from the flood in the new position."

VILLA LEADER IS FRIENDLY TO U. S.

Announcement Indicates That Bandit Is Meeting With Defections.

PERSHING'S CAMP AT THE FRONT, April 7 (By Aeroplane and Motor Couriers to Columbus, N. M., April 14).—A report reaching here from Mexican sources last night was that Julio Agosta, a Villa leader near Guerrero, had declared he would no longer fight against Americans. Agosta has been considered one of Villa's most steadfast men. His announcement, if true, is taken as strengthening the reports that Villa has met with serious defection among his own people.

A conference of considerable significance and of unusual picturesqueness took place here today when General Luis Herrera, commander of the Carranza army, called upon General Pershing.

Herrera had arrived with twenty-five men several hours earlier at the ranch houses about a mile from the American camp. His first greeting there was from an American private, a cavalryan, who was at the ranch trying to buy food. This private walked up to the Mexican, whose coming into this region was unannounced and held out his hand to the general of whose rank he was ignorant. General Herrera shook hands.

Herrera then sent word by his staff to General Pershing that he had arrived on his way with a personal bodyguard from Chihuahua to Santa Rosalia to the south of here to assist in the hunt for Villa. The conference, General Pershing said this afternoon, was very pleasant. General Herrera, he said, told him about the disposition of Mexican troops and inquired about the positions of some of the American columns. Shortly before sunset Herrera and his escort rode out of camp to rejoin his troops, who, he said, were already on the way to Santa Rosalia.

Mortimer Suit to Be Tried in Local Court

Suit for divorce brought by Frank C. Mortimer, Berkeley banker, against his wife, Grace G. Mortimer, in the San Francisco courts has been transferred to this county for trial upon a motion for change of venue on the part of the defendant. On February 8 Mrs. Mortimer commenced a suit here for separate maintenance. On March 18 her husband filed suit for divorce, alleging cruelty and desertion.

STOLEN AUTO FOUND.

SAN LEANDRO, April 14.—A stolen automobile owned by Alexander Cohen, Ellis street, San Francisco, was found abandoned on the roadway here last night by Nightwatchman Valence. The machine was taken from in front of a San Francisco ball park while Cohen was busy rooting for his favorite team.

British Losses, 875 Officers

One Month's Toll of War Tabulated

LONDON, April 14.—Officers' casualty lists for the month of February show that the British army lost 263 killed, 597 wounded and 15 missing, a total of 875.

This brings the aggregate loss since the beginning of the war to 23,952, of whom 7420 have been killed or have died of wounds, 14,755 wounded and 1787 missing or prisoners of war.

In February losses were heaviest in the Indian contingent operating in Mesopotamia and the Persian gulf, the returns showing 63 officers killed and 156 wounded and seven missing.

The Royal Engineers lost six killed, 40 wounded; Yorkshires, 8 killed, 33 wounded; field artillery, 13 killed, 23 wounded; Canadians, 5 killed, 18 wounded.

During the month Brigadier Generals Hodson and Harvey were killed.

Four lieutenant colonels were killed and four brigadier generals wounded.

Eleven Are Missing From Diver Victim

QUEENSTOWN, April 14.—Captain Charleston and eleven men of the British steamship Inverlyon were landed today and reported their vessel had been sunk by a submarine on Tuesday afternoon. One of the members of the crew who was rescued is an American, William Loss. Another boat from the Inverlyon containing eleven men is missing.

Meat Packers' Case Settled by Check

LONDON, April 14.—Final settlement was reached in the Chicago meat packer case when a check was handed to Chandler P. Anderson, representing the Armour, Swift, Hammond and Morris companies, and B. Lloyd Griscom, representing the Schwarzschild & Sulzberger Company, for the amount agreed upon yesterday. The sum was not disclosed.

Consul Denies Any Extermination Plan

LOS ANGELES, April 14.—E. A. Gonzales, Mexican de facto government consul here, officially denied reports published here today that all Carranza forces would strike at the American army in Mexico Sunday morning. The reports were alleged to have been given out by an American in the employ of the Carranza government here.

Women and Babes Save Man's Life

Murder of Four by Bandits Told

MAZATLAN, April 14. — Censored details of the murder, April 5, by Mexican bandits of F. C. Burke, Roderick Davidson and Walter Wallace, Americans and a railroad conductor, a Spaniard named Rodrigo, south of Rosario, were told here by V. H. York, an American of the party to whom the bandits gave liberty because they could not shoot him without killing women and children clinging to him. Telegraphic dispatches of April 6 gave only the bare fact of the murder. The murdered Americans and Rodrigo, York, his two children and wife, and Burke's wife and two children had almost reached Rosario, state of Sinaloa, in their push cars from Acaponeta, 100 miles southward, where Burke was station agent for the Southern Pacific of Mexico Railroad. They had been marooned there for months with no railroad communication. It had taken the little party with their scanty belongings weeks to get within sight of their goal and safety.

Early in the morning they reached a deep cup in the railroad. Wallace, Davidson and Rodrigo leaped from the cars when they spied a ranch house in the distance. There was a volley of shots as they reached the crest of the track embankment, and they tumbled backward dead on the track before the eyes of York, Burke and the women and children. Burke handed a child in his arms to his wife as the robbers, nine of them, slid down the embankment. A second later he fell dead with two bullets in his body.

The women and children clung then to York, who tried to shake himself free to protect them, not knowing that it was they who would save his life.

The Mexicans walked around him looking for a point on his body to send a bullet that would not hit the woman or children. The terror of the latter evidently reached their hearts for they lowered their guns and made off down the track after taking what York had and rifling the pockets of the dead and the push cars.

The bodies were brought to Mazatlan last night and placed in a station outside of town, on the advice of the American consul, to allay indignation. Four candles, burning in large brass candlesticks, lit the bier in the gloom of the station.

Vigilance Redoubled Along the Border

EL PASO, April 14.—More than 9000 United States regulars are guarding the Mexican border from Brownsville, Texas, to San Diego, Cal., today, while hurried troop movements southward from Columbus, N. M., show that the line of communications reaching more than 400 miles into Mexico to the advance guard of General Pershing's expeditionary force is being rapidly strengthened to meet any emergency. American scouts are watching the Pulpito pass, which leads from Sonora into the Casas Grandes district of Chihuahua state, for the appearance of General Arnulfo Gomez, commanding a body of 2500 Carranzista infantry and cavalry. General Gomez is awaiting orders from the Mexican minister of war, General Alvaro Obregon, to move into Chihuahua for the announced purpose of taking up the pursuit of Villa. In the event of trouble with the de facto government General Gomez would be in position to strike the line of American communications at Casas Grandes.

Official advices giving details of the fight at Parral, where a detachment of 140 American cavalrymen were attacked by citizens, have not been received.

Mexican Consul Andres Garcia had no further information than was contained in the message from General Obregon. There are unconfirmed reports that the battle in Parral was more desperate than indicated in the Mexican official advices and that it lasted for three hours. One report had it that more than one hundred Mexican civilians and Carranza soldiers were killed and wounded and that one American soldier was killed and several wounded. The Americans were said to have used a machine gun in the battle.

The advance guard which met the unexpected attack in Parral probably has passed the Chihuahua-Durango line and now is in a district where Villa has a strong following and where there is little love for the "gringo."

From different sections of Lower Chihuahua come vague reports of disorders arising from economic conditions and that the de facto government is having difficulty in maintaining order.

Mexico City Only "Mildly Excited"

MEXICO CITY, April 14.—Publication of news from Parral, where Mexicans clashed with American troops, caused "mild" excitement here today. There were no demonstrations. General Pablo Gonzales issued a manifesto warning the public against attacking Americans.

Alvaro Obregon, the de facto war minister, informed the local garrison concerning details of the fight. He declared that the United States soldiers had violated their pledge not to enter cities in Mexico.

State Deposits May Be Basis of New Laws

SACRAMENTO, April 14.—No surer sign of the abundance of money in the state can be shown than the fact that banks do not want deposits of state money even at the low rate of 2½ and 3 per cent.

The state now has on deposit in the banks about $10,000,000 and this balance has been about the same for the past three months. The state has a surplus which it is willing to deposit but there are few requests.

State Treasurer Friend W. Richardson said today:

"The state now has a deposit in the banks of $9,542,000. In January there was just $100,000 more on deposit. There have been a number of deposits made and a number of banks have paid up, but the total remains practically the same. Several counties are making an effort to place their money at 2 per cent, but the bankers have so much money on hand that even this low rate has no attractions. The state gets a higher rate than the counties because there is no probability of present state deposits being called for for many months. Banks are also protected by the plan inaugurated of calling the lowest rate first.

"The state has several hundred thousand dollars which it is willing to deposit. The present condition shows the importance of changing the present deposit law so that the state can have inactive deposits as at present and active deposits upon which the treasurer could draw in settling state claims."

Mother May Receive Job of Her Late Son

LOS ANGELES, April 14.—Things which looked pretty dark for Mrs. Lucy Best and her blind husband here several months ago, following the death of their son, Oliver, a school teacher, the sole support, seemed much brighter today.

Steps were being taken by the Board of Education to install Mrs. Best as teacher of the class her son formerly taught.

WATCH TRAINS FOR MISSING 'BRIDE'

Bernice Meehan May Arrive Home Today, Is Belief.

SAN FRANCISCO, April 14.—Bernice Meehan, the 20-year-old daughter of Bernard T. Meehan, wealthy Fresno hardware merchant, may arrive at her home today according to advices received this morning from Denver. Should she fail to put in an appearance the police fear that either she has committed suicide or has fallen a victim to traffickers in women and may be in some eastern city.

The agent of the Denver & Rio Grande Railroad at Denver wired police headquarters that a woman closely answering the description of Miss Meehan had purchased a ticket at 10:35 a. m. Tuesday for Fresno. It was the only ticket sold to Fresno on that day. Should Miss Meehan have been the purchaser, she is due home today.

Bernard Meehan, the father who came here yesterday in an effort to solve the mystery of his daughter's disappearance is holding to the hope that she will reach home today and Mrs. Meehan, the heartbroken mother, will be at the depot to meet the train.

Following yesterday's discovery that the girl had not been married at St. John's church to Lloyd Barnhart, developments indicating that something mysterious was going on followed one another rapidly. It developed that the girl's marriage certificate was false, that the person supposed to be her husband's mother was a mythical character, that the report of Barnhart's death was without foundation, that Mrs. Barnhart had never been at St. Mary's hospital and that Gordon Price, a supposed friend of Barnhart's who sent the girl to Fresno could not be found.

Marion Barnhart, sister of the husband, is supposed to have gone to Colorado Springs with the bridal party and may have been confused with the bride as she dressed very much like Miss Meehan.

James M. Gleaves Dies in Berkeley

James Malcolm Gleaves, chief clerk in the United States surveyor general's office, and son of late Surveyor General Gleaves, died at his home in Berkeley this morning.

Gleaves was well known in Masonic circles, having been past master in Occidental lodge, a member of Golden Gate commandery, Knights Templars, and also of the Mystic Shrine. He was 48 years of age and is survived by a widow.

To Cure a Cold in One Day
Take LAXATIVE BROMO QUININE Tablets. Druggists refund money if it fails to cure. E. W. GROVE'S signature is on each box. 25c.—Advertisement.

REPUBLICAN OFFICES OPEN

The official headquarters of the Republican party and of the Republican county committee are at 219 Syndicate building. Telephone Oakland 3637. Open from 10 a. m. to 12 m. and 1 p. m. to 5 p. m. Information courteously given. Your co-operation, assistance and suggestions cordially invited. Literature and cards for distribution on application.

Women Republicans welcome at all times. Secretary in attendance.

Idora Park Will Open Tomorrow

The gates of Idora Park will be thrown back to the public tomorrow. Many improvements are made; the many amusement places have been made ready for the 1916 season.

The opening day will find Forman, former leader of the Denver Municipal Band, and his company of musicians playing in an afternoon and an evening concert; it will find the new dance hall ready, but above these it will see the new inland bathing beach ready for the public.

The new tank and surrounding beach, constructed at a cost of $40,000, is the most elaborate and the largest of its kind in the United States. It will be filled tonight and tomorrow the bay city swimmers will find it filled with pure water as warm as that that washes the beaches of Hawaii. The sand on which the bathers will gather is just as white as the famous Waikiki sand and through the aid of a scenic background and the palms of the park it is made to appear almost as tropical.

The skaters will find their rink and lovers of the rushing rides of the Race Through the Clouds will still be permitted to get the old thrills.

The management is looking forward to a record breaking opening day and a banner season.

Clergymen of Bay to Attend Services

Clergymen from all parts of the bay region will gather tomorrow morning at St. Columbin church, Sixty-fourth street and San Pablo avenue, where the funeral of Father Martin Scanlan, pastor of the church, who died yesterday, will be held. Father E. P. Dempsey will celebrate the mass and priests from all parts of the bay region will be honorary and active pallbearers. Honorary pallbearers will be Father Serda, Father Barry, Father Quinn, Father Sampson, Father Griffin, Father McGinty, Father Galli and Father Santandreu. The active pallbearers will be Father Maher, Father Bohan, Father Henaghan, Father Hennessey, Father Carroll and Father Marchisio.

The services will take place at 10 o'clock.

Father Scanlan, one of the best known clergymen in Oakland, passed away after a brief illness at his home on Adeline street yesterday. For several years he was prominent in Oakland church work.

TO CONTEST WIFE'S RIGHT TO TRAVEL

Mrs. Sylvia Rosenstirn Asks Court for Decree Alteration.

Mrs. Sylvia F. Rosenstirn, adopted daughter of F. C. Talbot, millionaire lumberman, today appeared before Superior Judge Ogden on a motion to have the terms of her interlocutory decree of divorce from Alfred Rosenstirn, San Francisco real estate man, so modified as to permit her to take their two children to the southern part of the state on a visit.

Mrs. Rosenstirn and her children have been living at the Hotel Oakland. In her affidavit for modification of the decree she claims that the health of the little boy and little girl is such that a trip would be of benefit to them. Her husband contends that they should not be taken away. If they are taken it is the desire of the husband that the action be under court authorization rather than at the mother's discretion, his counsel explained in court. A vigorous contest threatens between the couple over the matter. Mrs. Rosenstirn was allowed $200 per month alimony.

Time Service May Be Lost by Terramorse

When Frank Terramorse Jr., now serving a six months' sentence in the county jail for stealing personal effects from J. R. Molera of Alameda, won his appeal for a new trial in the Appellate court, the victory became a loss and when the district attorney's office lost the case, it gained a victory because Terramorse will have to be tried again.

The nearly six months that the defendant has served will not be any gain for him ultimately should he again be convicted. The time has been lost. He was due to be released on May 23. The remittitur in his case is due from the higher court on May 13, nearly two weeks prior to his scheduled release.

Had he completed his sentence before the return from the higher court was made, he could not be retried for the same offense. Now his case will be set for retrial, according to Deputy District Attorney William B. Smith, who stated today that the case is unique in criminal procedure in Alameda county.

Flying Record Is Made on Border

COLUMBUS, N. M., April 14.—A new army flying record was established today by Lieutenant Dargue of the aviation corps, carrying Lieutenant Gorrell as observer in his aeroplane. He sped 210 miles in four hours, ten minutes, on an important scouting trip over Mexican territory south of here. At times he soared a mile above the ground, which would make his altitude two miles above sea level.

Both Dargue and Gorrell suffered frost-bitten fingers and faces. They carried emergency rations and weapons and in flying over weary marching columns of American troops they dropped little packages of candy among the men.

Roos Bros. INC.
AT SAN FRANCISCO—OAKLAND—BERKELEY

Boys' Wash Suit Special

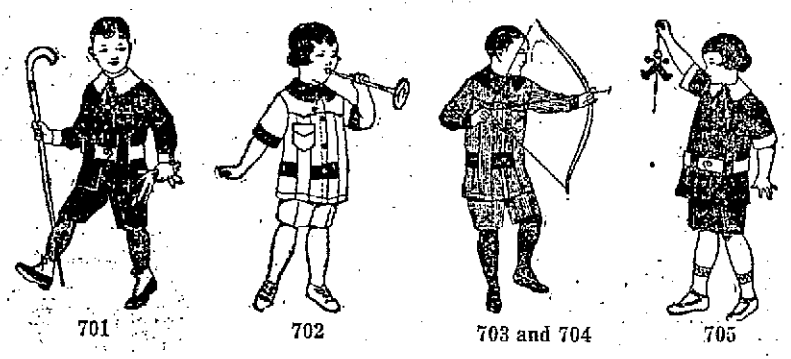

"NORMID" WASH SUITS, combining the best features of the Norfolk and Middy styles. In genuine "Hyde-Grade" Manchester Galateas. YOUR CHOICE of five color combinations; sizes 2½ to 8 years.

701—Solid Blue with White Collar, Belt and Cuffs and Long Sleeves. 702—Solid White with Cadet Collar, Belt and Cuffs and Short Sleeves. 703—White with Navy Pencil Stripes, White Collar, Cuffs, Belt and Long Sleeves. 704—White with Cadet Pencil Stripes, Cadet Collar, Cuffs and Belt and Long Sleeves. 705—Navy and White Stripes. White Collar, Cuffs and Belt and Short Sleeves. SPECIAL PRICE $1.95

For Confirmation

WE have a splendid stock of correct clothing for Boys—BOYS' BLUE SERGE NORFOLKS FROM $5. And "Blue Cheviot Suits" in extra quality cloths, sizes to 18 years, in newest Norfolks at $7.50. White Shirts, $1. Ties, 25¢. Gloves, $1.50. Everything you want in Boys' Clothes for confirmation you will find AT OUR THREE STORES moderately priced.

"HATCH" One-Button Union Suits for Boys, 50c

JUNIOR ETON SUITS

For the Boys from 3 to 9 years. Button to neck with fancy pleats, patch pockets. In Serges, Checks and Fancy Mixtures, with Extra White Collars.

$5 $6.50 $7.50

BLUE REEFERS

In Navy Serge with Pleated Back ... $5.00

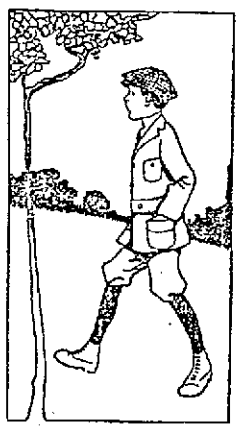

CHILDREN'S HATS

A glorious showing of Hats for Easter. Smart Straws from $1

Wash Hats from.... 50¢

Felt Hats and Straw Hats for the bigger Boys; in grammar school models $1.50

Caps from ..... 50¢

Jockey Caps $1

Market at Stockton SAN FRANCISCO — Washington at 13th OAKLAND — Shattuck at Center BERKELEY

AT OAKLAND and SAN FRANCISCO

Roos Bros. INC.

SUITS

Of Exceptional Value

At $25 $32.50 $35 $45

With Easter so close at hand these authentic reproductions of Paris and New York Modes

NOW ON SALE AT

Our San Francisco and Oakland Stores—should appeal to every woman who values supreme individuality, exclusiveness and good taste.

THE $45 SUITS

Demand *Extra Special* notice, for at this very popular price we have included many of our much more expensive models. *Very Swagger Sport Suits* are also included at all the above prices.

DRESSES AT $14 AND $19

A SPECIAL Pre-Easter Treat in our San Francisco and Oakland Dress Departments—Stunning Models in Taffetas—Taffetas and Georgette Crepes—Taffetas and Crepe de Chines—In all colors, and ALL worth much more.

See Our Waist Specials at $3.95

SILK SWEATERS

In Fibre Silks—SPORT SWEATERS for Ladies and Misses—in beautiful shades of Orange, Gold, Rose, Joffre Blue, Copen, Cerise, Salmon Pink, Green, Black Trimmed White, and White Trimmed Black—Notch Collars, Sash, Cuffs, Pockets Trimmed with White. WONDERFUL VALUE FOR $12.50

"BULL DOG" BAGS

For your Easter vacation—*In Black, Tan, or Russet*—Solid Boston Cowhide, Calfskin Lined, Gold Plated Drop Catches—ANY SIZE $5

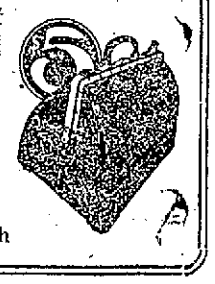

BLACK EMB'D WHITE KID GLOVES $1.75

Roos Bros. "The House of Courtesy"

Market at Stockton SAN FRANCISCO — Washington at 13th OAKLAND

ROYAL BAKING POWDER

Absolutely Pure

No Alum—No Phosphate

PROSECUTOR FACES CONTEMPT CHARGE

The Criticism of Impeachment Probe Brings Out Censure by Committee.

WASHINGTON, April 14.—A house select committee today reported a report pronouncing United States Attorney Marshall of New York guilty of contempt for criticizing a House sub-committee investigating impeachment charges against him by Representative Buchanan. Chairman Moon informed the House he would request no action for at least two weeks, in order to give Mr. Marshall opportunity to consider.

Major-General Wood Has Presidential Boom

SAN FRANCISCO, April 14.—An organized campaign in behalf of Major General Leonard E. Wood, commander of the department of the east, for the Republican presidential nomination, has been launched by a group of admirers in New York city, and this week a number of letters urging his candidacy for the nomination have been received on the Pacific coast.

It was Wood who was charged with the famous Plattsville civilian camp speech of Theodore Roosevelt, in which he took occasion to criticize the policies of the president and the secretary of war. When Roosevelt was invited to speak he took occasion to discuss politics and immediately thereafter the secretary of war stopped further political addresses at military encampments.

According to the program of his friends, Woods' name will be presented to the Chicago convention as a "dark horse" nominee, if Roosevelt or Hughes fail to carry the delegates. At present funds are being collected to send a Woods' boom committee to the convention.

Health Depends on Kidneys

Whole System Suffers if They Are Deranged.

Health is an absolute impossibility when the kidneys are out of order. The explanation is simple. Life cannot be lived without waste. The blood sweeps through arteries and veins, supplying vitality to every organ and part, gathers up the waste matter and carries it to the kidneys. The kidneys are a filter and it is their office to strain from the blood all the poisonous deposits and to pass them on to the bladder for expulsion. When any part of the kidneys is inflamed, the purifying is less perfectly done. The kidneys and veins are clogged with poisonous matter. If you are troubled with pains in the back, dizziness, aching joints, nausea, or other symptoms of kidney disease, you should lose no time in testing Warner's Safe Kidney and Liver Remedy. It is considered to be an excellent remedy in the treatment of diseases of the kidneys, liver and blood. It assists nature in repairing the tissues so that in time the organs, if not too far gone, will be restored to healthy activity. It is made from medicinal herbs and other healthful ingredients. A standard remedy for forty years. At all druggists in 50c and $1.00 sizes. A free sample if you write Warner's Safe Remedies Co., Dept. 363, Rochester, N. Y.—Advertisement.

JOHNSON ENDORSES HYDRO-ELECTRICS

Governor Issues Statement Hinting at Hope for Merger.

SAN FRANCISCO, April 14.—Governor Hiram Johnson, registered as a Progressive, today gave out a statement which indicates that he plans to control both the Progressive and Republican delegations from California to the national conventions. The Johnson statement is but a substantiation of the charge made when the United or Hydro-Electric Republicans organized that the movement was solely in the interest of Governor Johnson, who seeks the Republican and Progressive nominations for President or Vice-President. The statement is looked upon as a sign of weakness on the part of the Hydro-Electrics who have been forced to appeal to the Governor to come out in the open to save the ticket.

The Johnson statement follows:

SEES MERGING.

"I look forward to the possibility, not remote, of both Republican and Progressive parties selecting the same leader at their national conventions in June.

"I am a registered Progressive and shall continue to be a Progressive until the party shall cease to exist or until there shall be what every man who follows passing events looks forward to, joint action upon common grounds of the Progressive and Republican parties at their conventions."

This is the answer of Governor Hiram Johnson to a letter sent him by the United Republicans asking for an expression of his views on united action by the Progressive and Republican parties.

Unless the differences existing in the past be healed, said the Governor, the 1916 election will have the same result as that of 1912. The secret of the successful joint action of Republican and Progressive parties at the convention in June, says Johnson, is the selection of a candidate who will carry on Progressive work and not be reactionary. The Governor's letter said in part:

"I have never worshiped a party fetish and I have been concerned in California much more with principles than with party labels. In 1912, when those with whom I acted thought the Republican organization here not responsive nationally to the wishes of the Republican voters as declared wherever there was a direct primary or a free expression of the will of the party, we left the Republican party and we left it because we were concerned solely with principles and we regarded a party only as a means of translating principles into governmental action.

WILLING FOR CO-OPERATION.

"We were ready to leave the Republican party when we deemed that it represented neither the will of its members nor the best interests of the nation, and for the same reason we will be quite willing to co-operate with the Republican party, for the realization of our common political ideals, when we find that party again controlled by forward looking Republican voters, and ready to serve the public interest. * * *

"Apart from any political label I would welcome the efforts of any group who oppose reaction and who would preserve what California has accomplished in the past five years, and my endorsement and support of any number of our citizens avowing such a purpose would be none the less hearty whether they were of one or another political party. * * * Your contest will determine what faction in the dominant party of this state shall be in control; whether it shall be you who believe in what has been done for California in the last five years, or those who believe in what was done to California in all the previous time."

MOSBACHER'S

CLOAK AND SUIT HOUSE

517-519 Fourteenth Street

Your Easter Garments

At Most Moderate Prices

You never have to wait for sales to find merchandise priced right at Mosbacher's. People who come to Mosbacher's know the "Sale" prices of most other stores are every day prices here.

Our Stocks are complete—
Our Assortments large—
Our Garments chic and elegant

BEAUTIFUL SILK, WOOL and COTTON DRESSES offered at temptingly low prices.

Suits, Coats and Skirts

in the greatest variety of materials, and priced at Mosbacher's Low Prices.

Sport Apparel in Summer Dresses, Skirts Suits, Blouses, Middies, Sweaters

in the greatest variety and at most moderate prices.

Waists and Blouses

a wonderful selection of Crepes, Georgettes, Silks, Voiles, and every waist is a special at the price we sell them.

Infants' and Children's Wear

Everything you want for the little ones, and always priced to convince the most skeptical that Mosbacher's prices are the lowest.

No Place Like Mosbacher's for Values

517-519 Fourteenth St.

POLITICAL NEWS

WILSON DELIVERS PERSONAL SPEECH

Common Council Club Entertains President at Banquet.

WASHINGTON, April 14.—Democrats of national prominence, members of the President's cabinet, incumbents of various executive offices in the administration and members of the Senate and House of Representatives at the Jefferson day banquet of the Common Council Club held here last night, applauded President Woodrow Wilson during his address to the club guests and repeatedly referred to him as "the next President."

It was the first speech of a personal nature the President has made in many months and gave a fair hint to his campaign attitude, which appeared to be an emphasis of non-partisanism. He frequently alluded to the Republican party as a party "of provincial spirit," insisted that he had no personal or party ambitions and was only concerned with the task of "seeing the land depressing humanity lifted." Speaking of Democracy he stated that "it is for us" to hold the balance of government even and not to "allow some malign interference to depress one side or the other."

PRESIDENT SPEAKS.

Senator Walsh spoke of the President as a man who "shuns war as the supreme calamity which can befall the nation," but who nevertheless prepares for war.

The President said in part:

"One of the things that has seemed to me most to limit the usefulness of the Republican party has been its provincial spirit.

"There are only two theories of government, my fellow citizens. The one is that power should be centered in the control of trustees who should determine the administration of all economic and political affairs. That is the theory of the Republican party. A carefully handpicked body of trustees. The other theory is government by the responsible and representative agents of the great body of citizens able to understand the common interest, because in direct and sympathetic touch with the common desire and the common need.

NO AMBITIONS.

"Frankly, gentlemen, I am not interested in personal ambitions. May I not admit even in this company that I am not enthusiastic over mere party success. I like to see men generations strong take the fire of great progressive ideas and banding themselves together like a body of thoughtful brothers put their shoulders together and lift some part of the great load that has pressed humanity.

"This country demands service which is essentially and fundamentally non-partisan.

"And I do not now refer merely to foreign affairs, where everybody professes to be non-partisan; I refer just as much to domestic affairs, for in saying non-partisan I do not mean merely as between parties and political organizations, but also and more fundamentally, as between classes and interests."

Sugar Disagreement Goes to Conferees

WASHINGTON, April 14.—House and Senate disagreements over repeal of the free sugar clause of the tariff law went today to conferees of the two houses.

A Senate amendment would defer putting sugar on the free list for four years from May 1. The House bill would defer it indefinitely. Revenue between $40,000,000 and $60,000,000 a year is involved.

Will Demand Name of Hughes on Ballot

PORTLAND, Ore., April 14.—Supporters of Hughes for the Republican presidential nomination, declared today that they will attempt to file a petition with Secretary of State Olcott in Salem tomorrow, demanding that Hughes' name be put on the primary ballots in Oregon.

Secretary Olcott already has stated that he will refuse to put the name on the ballot because Hughes personally requested that his name be left out.

Hughes' friends then propose to ask the Supreme Court for a writ of mandamus against Olcott, compelling him to list their man a presidential candidate.

YOUNG NOT GUILTY.

TACOMA, Wash., April 14.—After being out twenty-three hours the jury in the case of Arthur ("Monk") Young, charged with uttering a forgery in connection with the looting of the state industrial insurance funds of nearly $20,000, returned a verdict of not guilty this morning.

T. R. DECLARES FOR PROTECTIVE TARIFF

"Unless We Return to It Shall Face Disaster," He Declares.

OYSTER BAY, N. Y., April 14.—Theodore Roosevelt last night declared for a protective tariff. He said:

"Of course I deeply appreciate what the New York "Tribune" (editorially) says of me, but I appreciate infinitely more what it says in advocacy of the things for which I stand.

"The final sentence of the editorial says: 'We are choosing which way the country shall go in the era that is now opening just as our fathers chose the nation's path in the days of 1860.'

"This sentence should be in the mind of every man who at Chicago next June takes part in formulating the platform and naming the candidates. The men at Chicago should act in the spirit of the men who stood behind Abraham Lincoln.

"I believe heartily in a protective tariff.

"Unless we return to a protective tariff, preferredly administered through a commission of experts, we shall face widespread economic disaster at the end of this war.

"But this is not the great issue on which the fight is to be made if the highest service is to be rendered the American people.

"The issue is that the American people must find its own soul. National honor is a spiritual thing that cannot be haggled over in terms of dollars. We must stand not only for American first, but for American first and last and all the time and without any second.

"Our loyalty must be to the United States. The East must stand for the safeguarding of the Pacific Coast against every foe. The West must stand for the safeguarding of the Atlantic Coast against every foe. East and West and North and South alike must hold the life of every man and the honor of every woman on the most remote ranch on the Mexican border as a sacred trust to be guaranteed by the might of our united nation."

Marin Society Forming Big Republican Clubs

SAN ANSELMO, April 14.—Under the leadership of Chairman W. E. Jones of this city the Marin County Republican Central Committee is busy organizing Republican clubs throughout Marin county. The past three days have seen three strong clubs organized, with a total membership of 400.

San Anselmo's Republican club was formed Tuesday, with Mayor Reginald Atthowe, chairman, and W. M. Latham, secretary. More than 200 were enrolled as members within twenty-four hours after the club was formed. The following night a similar organization was formed in Ross, with Mayor Harry S. Scott as chairman.

Yesterday still another club was organized in Larkspur, with Mayor H. C. Costa as chairman, and on Monday night Sausalito will be invaded.

There are now six Republican clubs in the county with total membership of 1000. They are in Novato, Tomales, Fairfax, Ross, San Anselmo and Larkspur. Others will be organized in Bolinas, Belvedere, Mill Valley, Sausalito, San Rafael, Tiburon, Corte Madera and Olema.

All of the clubs thus far organized have declared for E. B. Martinelli of San Rafael for state senator.

Reorganization Bill Discussed in Senate

WASHINGTON, April 14.—The Senate continued work on the reorganization bill under the rule limiting speeches to 10 minutes each. This rule will be enforced until next Tuesday afternoon, when final action on all amendments and the bill itself will be taken.

WHEN RUN DOWN

Hood's Sarsaparilla, the Reliable Tonic Medicine, Builds Up.

The reason why you feel so tired all the time at this season is that your blood is impure and impoverished. It lacks vitality. It is not the rich red blood that gives life to the whole body, perfects digestion and enables all the organs to perform their functions as they should.

Get Hood's Sarsaparilla from any druggist. It will make you feel better, look better, eat and sleep better. It is the old reliable tried and true all-the-year-round blood purifier and enricher, tonic and appetizer. It revitalizes the blood, and is especially useful in building up the debilitated and run-down.

Hood's Sasaparilla is helping thousands at this time of year. Let it help you. Be sure to get Hood's. Nothing else acts like it.—Advertisement.

How About Combustion?

ANYTHING will *burn*. The fire insurance figures show you *that*.

To make a cigar burn easily and evenly the way the OWL does—

That requires combustion of a different sort.

It requires carefully cured leaf—long leaf filler—hand-workmanship—that square-end shape.

But because the OWL burns properly, you get the benefit of the OWL'S Million Dollar tobacco flavor. And that's worth a nickel every time.

OWL CIGAR 5¢

The Million Dollar Cigar

M. A. GUNST & CO. INCORPORATED

GET YOUR EASTER *Hart Schaffner & Marx* at the HEADQUARTERS

Roos Bros INC.

SAN FRANCISCO—OAKLAND—BERKELEY

Just Seven Shopping Days to Easter and right in the nick of time we unpack Cases of these famous

Good Clothes for Men

HART SCHAFFNER & MARX

Newest and Smartest Models—Cannie Tweeds—Neat Oxfords—Blue Serges—Rich Worsteds and Homespunny effects—Just the Suits you men want most for Easter and just at the RIGHT PRICE, TOO **$25**

For Young Men

WE'VE got a Splendid Stock of NEW SUITS for YOU—Swagger Sport Suits **with Belt at Back**—Stunning new models in English Two-Button Styles—Browns, Blues, and Classy Tweeds. Not only quantity, but **quality**—Roos quality, backed by the Roos Guarantee, FOR - - - **$15**

SHIRTS *For Easter*

YOUR CHOICE of 'E. & W.' 'Manhattan,' 'Star,' 'Cluett,' in the most exclusive patterns—EVERY width and style of Stripe, FOR - - **$1.50**

TIES *For Easter*

THOUSANDS of these famous 'Lesire' Silk Ties in Rich Krinkly Krepes—Stripes, Dots and Floral with wide Flowing Ends - - **50c**

Collars

Shot straight from the "ARROW" quiver—"ASHBY" 2 1-8 inches, "LEXINGTON" 2½ in. *TWO FOR* **25c**

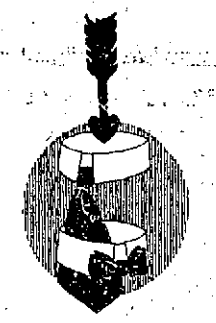

Gloves

Washable Cape, with black embroidered backs - - - - - **$2**

Men's gray silk gloves $1

Panama and Straw Hats

Cool Panamas in the Newest Blocks, FROM **$5**

Smart STRAW HATS ***$2, $3 and $4***

Roos Bros INC.

"The House of Courtesy"

Market at Stockton Washington at 13th Shattuck at Center

SAN FRANCISCO—OAKLAND—BERKELEY

SPECIAL!

Never Before Has Such an Event Happened

SUITS REDUCED BEFORE EASTER

And CREDIT!

$17.50

Here Are Three of the Models

QUICK!

DON'T DELAY—Only a limited number of these most stylish Easter Suits — easily worth $25.00.

ON SALE TOMORROW, $17.50 — $4 CASH IS ALL THAT IS REQUIRED

Three of the many styles on sale

COSGRAVE'S Twelfth and Franklin Sts. **OAKLAND**

Delegates Make Trip to Witness U. S. Cadets

WASHINGTON, April 14.—Delegates to the annual convention of the Navy League of the United States, which concluded its three-day session here late yesterday, left for Annapolis, Md., today to witness a demonstration of the work of the naval academy.

The league's final session was featured by the adoption of resolutions demanding that Congress enact legislation creating a national defense commission, a navy general staff and providing for an immediate increase in the navy.

Hyde's Titles Taken Under Consideration

SAN FRANCISCO, April 14.—The taking of testimony in the government's suit to recover 1600 acres of land in Tulare, Kern and Santa Barbara counties, said to have been fraudulently obtained by F. A. Hyde in 1901, was concluded yesterday. The hearings have been held before J. B. Sanford, register and receiver of the United States land office. On the decision in these cases will rest the validity of patents to thousands of acres of land in other Pacific coast states.

The New——

Spring Season

finds the PARK SHOE CO. splendidly ready with everything new in white and colored kid.

SEE THE NEW STYLES IN OUR WINDOW HATCHED FOR EASTER FROM OUR STYLE INCUBATOR

$2.95

This is the season of the

Sport Shoe

In women's and big girls' White Sea Island Duck English Shoes, with rubber soles. Special $2.95

Same in White Buckskin $4

In Tan Russia or Black Calf, English shoes. Special $3.50

White Sea Island Duck Pumps

styles as illustrated

Special $1.95

In White Buckskin, 8-inch Boots with white covered heels. Special $4

In White Sea Island Duck, 8-inch Boots with white covered French-Cuban heels. Special $3.45

Balloons given with Shoe Purchases Saturday

Park Shoe Co.

Doing the Largest Shoe Business in Oakland

475 FOURTEENTH ST., Opp. City Hall Park

Has Used Duffy's 20 Years

MR. H. R. KING.

An article must possess merit to warrant its continual use for 20 years. Mr. King has used Duffy's for 20 years because he finds it a beneficial tonic-stimulant. About three years ago he wrote:

"Duffy's Pure Malt Whiskey has done me a world of good and has enabled me to stand my work in the boiling hot sun all summer. I am past 60, yet have superintended my men all summer and lost a day only when it stormed too hard for them to come out. I am sure I could not have done so had it not been for the strength Duffy's gave me. I never lost a day the past two winters that a man could possibly work in the open."—Harry R. King, 259 Summer Ave., Newark, N. J.

After 20 years of judicious use, he is as firm a believer in Duffy's today as ever, for he recently wrote:

"I continue using Duffy's as I have been for the past 20 years and I will always use it. Duffy's Malt is worth more to me than a diamond."

Duffy's Pure Malt Whiskey

benefits the seat of most ills—the stomach. Keep the stomach in condition as nature intended and health invariably follows. The prescribed advice of a tablespoon of Duffy's in equal amounts of water or milk before meals and on retiring is worth following. The system in good condition is better able to resist attack by coughs, cold, grip and pneumonia germs now prevalent.

"Get Duffy's and Keep Well."

Sold in SEALED BOTTLES ONLY. Beware of imitations.

NOTE Get Duffy's from your local druggist, grocer or dealer; $1.00 per bottle. If he cannot supply you, write us. Send for useful household booklet free.

The Duffy Malt Whiskey Co., Rochester, N. Y.

Coast Motor Power Show Big Card

Auditorium to Be Automobile Mecca

MRS. PERCY J. WALKER, PATRONESS OF PACIFIC COAST MOTOR POWER SHOW TO BE HELD IN OAKLAND.

National Lincoln Highway Association Boosts Pacific Exposition

Strong endorsement of the big Pacific Coast Motor Power Show, which will be given at the Oakland Auditorium for ten days, beginning April 26, has been given throughout the state by the California State Automobile Association, and from all indications the big exposition will definitely put Oakland on the automobile map. F. R. Fageol, president of the Automobile Industries' Association of Alameda county, in his recent trip East, gave a big boost to the show and it has already received mention in all of the national automobile publications, many of these publications using a photograph of the Auditorium.

L. E. Warford, Western representative of Henry B. Joy, president of the National Lincoln Highway Association, will leave for a trip throughout the state on Friday, campaigning for the show. A portion of the proceeds will be used in the marking of the Lincoln highway with Oakland signs from Salt Lake City to Oakland, and full co-operation of the show has already been assured by the national officers of this association. Joy, who is now in Mexico, having secured permission from the war department to follow the American troops after Villa, will return to Detroit in time to speak over the long distance telephone to Mayor John L. Davie upon the opening night of the show.

Word has just been received from W. E. Benton, director of motor transportation at the Panama-California international exposition at San Diego, that the exposition officials are arranging an automobile trip from San Diego over the Lincoln highway, arriving in time for the big automobile parade which will open the show. They will be the guests while in Oakland of the Chamber of Commerce and the city officials and will extend a general invitation to the citizens of Oakland to attend the southern exposition.

The coming motor power show is making an appeal to east bay society women and many of the most prominent women of Oakland, Berkeley and Alameda are serving as patronesses. The list includes Mrs. Frank Havens, Mrs. Wickham Havens, Mrs. Oscar F. Long, Mrs. Willard Williamson, Mrs. Lucie May Hayes, Mrs. Harold W. Jewett, Mrs. M. J. Laymance, Mrs. John Newton Porter, Mrs. Robert Lewis Hill, Mrs. Herbert Hamilton Brown, Mrs. Joseph R. Knowland, Mrs. Thomas P. Hogan, Mrs. Percy Walker, Mrs. Harrison Clay, Mrs. Frederick Eldredge Adams and Mrs. Leon Clark.

When Itching Stops

There is one safe, dependable treatment that relieves itching torture instantly and that cleanses and soothes the skin.

Ask any druggist for a 25c bottle of zemo and apply it as directed. Soon you will find that pimples, blackheads, eczema, ringworm and similar skin troubles will disappear.

A little zemo, the penetrating, satisfying liquid, is all that is needed, for it banishes all skin eruptions and makes the skin soft, smooth and healthy.

Zemo, Cleveland.—Advertisement.

Adventure in Crime Ends in Prison Cell

SAN FRANCISCO, April 14.—Two holdup men who attempted to rob the saloon of Thomas Hanson, Thirteenth and Howard streets, were captured by the police early this morning after a chase down Thirteenth street in which several shots were fired.

The men gave the names of Gabriel Gunderson and Herbert Stein. They entered the saloon while Hanson and one patron were in the place.

In the meantime a man outside the saloon had notified Policeman Fred Kirchner. He called two other officers, Harry Delino and William Cantel.

Negro Confesses to Murder of Peddlers

LOS ANGELES, April 14.—Lorin Hadley, 21, a negro, today confessed, the police say, to the murder of John McGovern, a peddler, on April 3. According to Hadley, he planned to rob McGovern, who was believed to have a large sum of money in the house. His victim was chopping wood.

The negro fired two shots. One pierced McGovern's leg; the other went through the heart. The negro declared he jumped over the fence and escaped, obtaining no money or valuables.

HALTER JURY DISAGREES.

NAPA, April 14.—After deliberating seven hours the jury in the case of Lloyd Halter, 19 years old, charged with assaulting William Earl with intent to commit murder, failed to agree last night. The testimony showed that after Earl and Halter had ridden around in an auto Earl and his wife quarreled when the husband returned to his store. Halter interfered and struck Earl on the head with a bicycle pump, inflicting a severe scalp wound.

Saturday—Extra Special!

A Sale of Clever New Easter Suits

$15.75

NOT our $15.75 suits—which are the best that money can buy at that price—BUT suits like the one illustrated, worth half as much again. It is one of the very newest flare-coat models — made of good serge with wide, white silk braid on coat and skirt—has white faille silk collar and cuffs. Coat lined throughout with excellent silk.

And also tomorrow at "Fifteen-seventy-five"

Other equally attractive flare and belted coat models in checks, gabardines and wool-poplins. Only a personal inspection will give you a fair idea of the superior styles, quality fabrics and perfect tailoring of these suits at $15.75.

568-572 Fourteenth Street

Toggery CLOAK & SUIT HOUSE

Between Clay and Jefferson

Cocoanut Oil Fine for Washing Hair

If you want to keep your hair in good condition, be careful what you wash it with.

Most soaps and prepared shampoos contain too much alakli. This dries the scalp, makes the hair brittle, and is very harmful. Just plain mulsified cocoanut oil (which is pure and entirely greaseless), is much better than the most expensive soap or anything else you can use for shampooing, as this can't possibly injure the hair.

Simply moisten your hair with water and rub it in. One or two teaspoonfuls will make an abundance of rich, creamy lather, and cleanses the hair and scalp thoroughly. The lather rinses out easily, and removes every particle of dust, dirt, dandruff and excessive oil. The hair dries quickly and evenly, and it leaves it fine and silky, bright, fluffy and easy to manage.

You can get mulsified cocoanut oil at most any drug store. It is very cheap, and a few ounces is enough to last everyone in the family for months.—Advertisement.

Photo-Engraving at Tribune Office.

MAKE YOUR OWN CLOTHES

Our assistance in this regard will be valuable to you.

We teach designing, cutting, remodeling, fitting. Pupils bring their own or friends' materials. None too old or too young to learn. Take our course and be smartly gowned at a reasonable cost. Schoolrooms centrally located; pleasant, well equipped, modern and sanitary.

Classes daily (except Sunday), 9 to 4. Night classes, Tuesdays and Fridays, 7 to 9. Further information will be cheerfully given if you will call.

THE ECONOMY SCHOOL FOR DRESSMAKING AND LADIES' TAILORING.
Rooms 501-502 Pacific Bldg.
16TH AND JEFFERSON STS.
OAKLAND, CAL.

Long's Delicious Percolated Coffee with Sandwich, 10c, at Long's Market.

NUXATED IRON

$100.00 FORFEIT

Increases strength of delicate, nervous run-down people 200 per cent in ten days in many instances. $100 forfeit if it fails as per full explanation in large article soon to appear in this paper. Ask your doctor or druggist about it. The Owl Drug Co. always carries it in stock.—Advertisement.

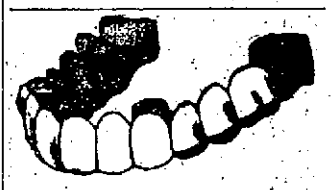

SAVE MONEY—AVOID PAIN

10 Years' Guarantee with all Work.

22-K. GOLD CROWNS	$3.00
Set of Teeth $3.00	Bridge Work $3.00
Gold Fillings $1.00	Silver Fillings 50c

DR. F. L. STOW.
BOSTON DENTAL CO.
1209 WASHINGTON STREET.
Hours—Week days 9 to 8. Sunday 9 to 12 m.

AT LAST!

A Player Piano Within the Reach of Everybody

and on the Very Easiest Payments

This is Player Piano Week at the Kohler & Chase Removal Sale. Now is your opportunity to buy a high grade player of known merit and reputation at a substantial saving—and remember—each and every player is backed up by the Kohler & Chase guarantee, which means unqualified satisfaction and absolute security.

BUY NOW

While these remarkable values are here—while the stock is still complete—You must

ACT QUICKLY

HERE ARE 7 SPECIALS FOR SATURDAY

STUYVESANT PIANOLA, NOW	$325
STEINWAY PIANO, NOW	$170
ANDREW KOHLER PLAYER, NOW	$290
FISCHER PIANO, NOW	$115
BURBACH PLAYER, NOW	$365
KOHLER & CHASE PIANO, NOW	$225
VOSE & SONS GRAND PIANO, NOW	$565

PAYMENTS $1.25 A WEEK UP

Guaranteed 88-Note Player Pianos for $230 and up

TERMS $2 A WEEK UP

Here are values that bear closest inspection—among them names like Fischer, Weber, Stuyvesant, Kohler & Chase, Andrew Kohler, and many other famous makes. Among these a Stuyvesant Pianola at $325 and on easy payments, and your old piano traded in if you desire—So act, and come in. We're very glad to show you whether you buy or not. You will realize how we give values when conditions demand it.

SPECIAL—For a period of one year each purchaser of a Player Piano is entitled to buy any and all player rolls for 20¢ a roll.

Open Evenings Till 9 P. M.

Kohler & Chase ESTABLISHED 1850

473—12th Street, Bacon Block, Oakland

Good Upright Pianos $85 up

Terms $1.25 a Week

CHAMBER BUREAU WILL MARK YEAR

Advertising Branch to Hold a Get-together Smoker Tonight.

The advertising bureau of the Chamber of Commerce will celebrate a successful year tonight at an elaborate get-together night and smoker at the Commercial Clubrooms, when Clifton E. Brooks will direct an evening's discussion on "getting the customer into the store."

The affair will be in charge of the educational committee of the bureau, and will be the first of a series of meetings at which plans for helping the retailer in advertising his wares will be discussed.

K. L. Hamman will speak tonight on "Getting People Into the Store," and discussions of special classes of trade, selection of stock, trade and market ideas will be held. L. W. Hink, Berkeley merchant, will speak on how he operates in the college city, and special "stunts" and entertainment features will also be held.

Military Camp Is Topic of Discussion

Oakland business men discussed and planned their participation in the summer military camp to be held at Monterey in July at a special meeting in Hotel Oakland this afternoon at which General Charles A. Woudruff, Captain John C. Murphy, U. S. A., and George A. Batchelor spoke.

The meeting was called by the "preparedness" committee of the Oakland Chamber of Commerce, of which Postmaster Joseph J. Rosborough is the chairman. A campaign is to be made among Oakland business men to permit their employes to attend the summer camp, at which officers of the United States Army will train the men in military tactics.

Irish Stew to Be Town's Main Industry

EAU CLAIRE, Wis., April 14.—This town's canning factory, beginning today, is being remodeled to turn out twenty-six million quarts of good old Irish stew, at the rate of half a million cans a week, for the Canadian soldiers on the Europe fronts. In a few days hundred of giant kettles with big fires under them will begin to sing their bubbling, boiling song of beef and carrots, beans and corn, day and night. The stew will be packed in cans and shipped via Halifax to Europe. The contract was awarded by the Canadian government. The first half-million cans should be ready by the middle of May.

Summer Goods

The House Where All Your Needs Can Be Found

Refrigerators

McCray Automatic and Glacier

28 Styles To Select From. Priced $8.50 up to $100.00.

Nursery Ice Boxes.....$4 to $6
Garden Hose, cut to any length.....12c, 13½c and 16c
Garden Gloves 10c, 15c, 25c
Garden Tools of Every Description.
Window Screens, all sizes..... 25c to 50c

FIRELESS COOKERS
Calorie and Thermatic, all sizes.

Howell Dohrmann Co
Located with H. C. Capwell Co.
The House of Housewares.

H. C. CAPWELL CO.

Capwell News for MEN

Silk Sox 27c

An extraordinary special purchase permits us to make this pre-Easter offer to the men folks tomorrow.

Good quality silk hose, not "seconds," in black, tan and navy colors. Made with cotton sole, thus insuring good wearing service.

Men's Best 50c Neckties

Hundreds of new Silk Ties arrived this week in time for Easter. A handsomer lot of patterns, colors and silks were never before combined into neckties.

Unusual patterns that are most pleasing to the eye and taste. Made with wide flare ends. Ask to see this new lot.

Men's Globe Union Suits

New stocks of Globe Underwear for men came this week, and include

Men's ecru cotton Union Suits with long sleeves, ankle length and medium weight—$1.50 suit.

Men's Merino Union Suits, unshrinkable. Made with long sleeves and ankle length—$3.00 suit.

Men's Globe Merino Shirts and Drawers, unshrinkable, perfect fitting—$1.50 garment.

MEN'S FURNISHING DEPARTMENT, NEAR 14TH ST. ENTRANCE.

White Shoes

We Have Them

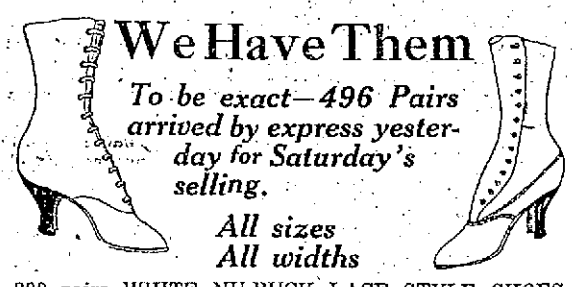

To be exact—496 Pairs arrived by express yesterday for Saturday's selling.

All sizes
All widths

200 pairs WHITE NU-BUCK LACE STYLE SHOES, with 8-inch top, hand-welted sole, French-Cuban heel; extremely handsome **$5.00**

100 pairs WHITE NU-BUCK LACE STYLE SHOES, with 9-inch top, hand-sewed sole; very flexible, French-Cuban heel; neatly perforated around seams; smart-looking **$6.00**

100 pairs WHITE NILE CLOTH SHOES, lace style, 9-inch top, hand-sewed soles, white covered French-Cuban heel; exquisite in every detail **$5.00**

96 pairs WHITE WASHABLE KID BUTTON BOOTS, 9-inch top; the season's biggest sensation ... **$7.50**

—Second Floor.

BASEMENT STORE

Sale of Children's Shoes

FOR BOYS

Gun Metal Button Shoes, guaranteed all leather; double toes; special 10 to 13½, $1.85 pair; 1 to 2, $2.15 pair; 2½ to 6, $2.45 pair.

FOR BOYS

Patent Button Shoes in two different styles. Our special price—11 to 13½, $1.85 pair; 1 to 2, $2.25 pair; 2½ to 6½, $2.50 pair.

FOR BIG GIRLS

Two-strap Slippers, patent or gun-metal; sizes 2½ to 6 at $1.95 pair.

FOR BIG GIRLS.

Patent Mary Janes with flexible soles. Sizes 2½ to 6 at only $1.95 pair.

Children's and Misses' White Canvas Slippers, two straps, 5 to 8, $1.15; 8½ to 11, $1.25; 11½ to 2, $1.50.

Children's and Misses' Patent Mary Janes, extra special, 5 to 8 $1.25 pair; 8½ to 11, $1.35 pair; 11½ to 2, $1.50 pair.

On Sale in Basement Only.

Capwells

H. C. CAPWELL CO. *STORE NEWS FOR WOMEN WRITTEN BY A WOMAN* H. C. CAPWELL CO.

Scores of Smart New Easter Hats

Make Their First Appearance Tomorrow

Dozens of busy fingers have been at work all week in our workrooms and dozens of boxes have arrived from New York in preparation for the busiest Saturday in the history of this department. The department will be entirely transformed with things never seen before. Exquisite trimmed Hats representing the very newest millinery creations with unparalleled assortments at the four following prices:

$5.00, $7.50, $8.95 and $10.00

There are the dashing large sailors—the last word in Paris, the very new hair braid hats, stunning liserie picture hats and finest of Milans and novelty chiffon and braid combinations. Gorgeous colorings and trimmings.

Extra Special--New Sport Hats at $1.95, $2.95 to $5.00

White, stripes and brilliant color combinations for all kinds of outdoor needs: Many new ones for your Saturday choosing.

Sale Misses' and Children's Hats—Saturday Only—One-Fourth Less Than Regular

Beautiful Hats made by New York's best designers. Youthful creations for the young misses from 8 to 18 years. Among them the newest bonnets—cunning styles that have their origin in the Elizabethan period. Regular prices $2.95 to $15. Saturday prices—ONE-FOURTH LESS.

More New Sport Skirts

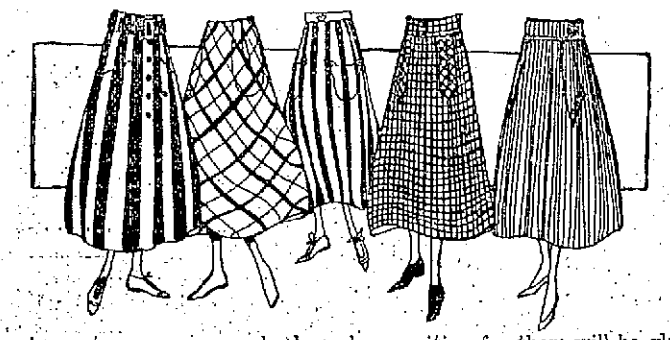

A great many women who have been waiting for them will be glad that these new and different sport skirts are here.

"The stripedest skirts I ever did see," said one woman. They are quite remarkable. The new stripes, and plaids, the new black-and-white effects; the new designs. Taffetas, corduoys, wool, awning stripes with full flare and large pockets—$2.45 and up.

A very large assortment of white skirts made of pique, galatea, whipcord, bedford cord and cotton gabardine—$1.75 and up.

Ribbons for Easter

Very pretty Dorothy Dainty and sash bow ribbons in lovely brocaded designs and floral and conventional patterns—40c to $1.75 yard.

Taffeta and Moire Ribbons, 5½ and 6 inches wide, with plain or double-faced satin borders. Extra heavy quality in the favorite colors. Yard—35c.

Fancy Warp Prints and Dresden Ribbons, silks, plaids, moire ribbons with contrasting colored border and rich and handsome brocaded taffetas. Width 4½ to 5½ inches. Yard—35c.

Black Velvet Ribbons in all widths from ¼ to 6 inches. Very popular for trimming taffeta suits and skirts. Prices—$1.3c to $2.00 yard.

About 3500 yards of extra heavy all-silk moire and satin taffeta ribbons in 7½-inch width. Colors, black, white, navy, delft, Copenhagen and sky blue, cardinal, old rose, mais, lilac, purple, emerald and Nile. Suitable for girdles, sashes and millinery. Extra special at, yard—50c.

Dainty Lingerie Ribbons in pink, white and light blue brocade of dainty designs and all widths—45c to $1.90 bolt of 10 yards.

Fancy Hat Band Ribbons

For sailors and sport hats. Bright-colored ribbons and plain gros grains with picot edge; Georgette and Dresden ribbons with satin edge, Persian and floral effects—15c to 85c yard.

Loveliest of Neckwear

Ask most any woman where the prettiest and smartest neckwear is this season and she will tell you CAPWELLS. A really unequaled assortment of all that is new and stylish, including all the high colored effects.

Novelty organdy, georgette crepe, lace and net collars in the new spade cape, roll and square effects. Some trimmed with lace, others have satin or chiffon folds, and still others are hand-embroidered with hemstitched edges and insets of filet or venise lace—

50c to $4.95

Wonderful new organdy and Georgette frill collars and vestees combined in shades of rose, Copenhagen, lavender, mais and sky blue, trimmed with lace and folds, hemstitched and tucked—

65c to $3.75

Dainty organdy and Swiss collars and sets, embroidered with scalloped edges and flare cuffs. All white or black-and-white effects—

25c to $3.75

Hand-embroidered collars in latest shapes, including the double-row cape collars, also spade collars with foundation of white. These in all the new shades, trimmed with lace and contrasting color. Special at..... **59c**

Special—New Feather Boas $6.50 values $4.95

Extra values in new color combinations that include natural and white, coral and white, turquoise and white, rose and white, green, Copenhagen, purple, orchid and other fashionable colors. Extra long and finished with tassels.

New Blouse Guimpes

The very latest thing in neckwear. Of French organdy and Georgette with collars in roll, pleated, cape and square effects. White combined with colors. Very useful. Prices—$1.25 to $5.95.

New Sport Ties

No question of our leadership in sport ties. Unequaled color assortment and values, in crepe, taffeta and messalines—25c to $1.25.

New Easter Veils

The daintiest light filmy meshes and fancy bordered effects, some in fine figures, others in eccentric and most attractive designs—25c to $1.50 yard.

New Leather Handbags

We have never assembled so complete an assortment of handbags as this season or such wonderful values. The war has not affected our Leather Goods either in price or quality. These bags are the same old reliable leathers, at the same old prices—but the styles are new.

There are wonderfully pretty little novelty leather bags in small novelty shapes of finest leathers, some fitted—all with silk linings. Prices for a good bag begin as low as 98c and go up in price by easy stages.

We have fancy back hand strap purses for $1.00
Pretty envelope shape handbags for $1.75
Innumerable styles and shapes of fine leather bags at.....$3.50
Practical shopping bags lined with leather .....$1.00 to $14.00

Prettiest Easter Waists

If you have selected tomorrow to buy your Easter Waists come here for largest choice, most beautiful styles and best values.

Beautiful Georgette Crepes, Crepe de Chines and Silk Waists in unbounded assortment at—$3.95 and up.

$1.00 Wirthmor Waists on Second Floor

Buy Ideal Hair Brushes Saturday for Less

$1.25 Hughes Ideal Brushes 89c
$1.75 Hughes Ideal Brushes $1.19

Both these are popular numbers selected from our stock of Hughes Ideal Brushes. If you have never used an Ideal Brush better get one Saturday. The bristles are set in a cushion rubber back. An Ideal stimulator for both scalp and hair growth.

Capwells Clay, 14th and 15th Streets

Easter Silk Petticoats

The woman who thinks her Spring outfit complete without a new silk petticoat doesn't exist; petticoats mean pretty nearly as much as hats when Easter comes.

Our Petticoat Shop has an endless variety of styles and colors—plain and changeable, gay and quiet, dark and light.

And one can have them with silk jersey top and taffeta flounce, all taffeta or messaline. Ruffles are hemmed or scalloped; flounces are pleated or gathered or tucked—in all a bewildering choice including some bewitching affairs for evening wear.

At $3.95 Taffeta and Jersey top petticoats with fitted tops. Many styles of flounces and many different colors.

All new and most dependable values.

At $5.00 to $9.50—Very handsome petticoats with deep flounces, Van Dyke pleating and scalloped ruffles. A lovely assortment of changeable and solid colors.

Dependable Easter Clothes in Our Boys' Shop

Time is speeding toward confirmation and Easter. Avoid last minute buying. Bring the boy in tomorrow. Our tables are full to overflowing with new Spring Suits and Overcoats.

Every color, every pattern, every weave, every fabric in which is pure wool.

Boys' Confirmation and Dress Suits

True blue serge suits with all the style features of the season. Unexcelled in workmanship, trimmings, tailoring and finish.

YOUTHS' BLUE SERGE SUITS with long pants and double-breasted or Norfolk coats. Sizes 15 to 20.

Prices $12.50 to $20.00

Mixture Suits with long pants—$12.50 and $15.00.

Boys' Norfolk Knicker Suits

Of blue serge and cheviots. Manly suits for manly chaps. Also fine mixture Suits for school and every-day wear. Sizes 7 to 16—

$5.00 to $12.50

Little Boys' Wash Suits

New models for the Easter season, including natty little white suits and white suits trimmed with color. Among them are Norfolk middies, Eton Collar Norfolks and Tommy Tucker suits made of rep, kindergarten cloth, crashes, galateas and plain colors.

Prices $1.00 to $5.00

Complete stocks of Hats, Caps and Boys' Furnishings.

Saturday is Children's Day

Little Girls' Easter Apparel

A wonderful stock from which mothers can select for their little daughters, or girls can choose unaided, absolutely certain that styles and quality both are right. Many prefer morning shopping.

Infants' New Coats

As cunning little garments as any mother ever saw. Of Bedford cord, crabella, cashmore, wool crepe, poplin or silk. Some are trimmed with silk braid or lace and some are hand-embroidered and silk lined. Long or short styles. Prices—$3.50 to $12.50.

Babies' Short White Dresses

For wee tots from 6 months to 2 years. Made of nainsook, lawn or organdie. Simple little bishop styles and styles with round or square necks, with yokes of lace or embroidery—65c to $6.50.

Children's White Dresses

Exquisite French and Empire styles of lawn, organdy, voile or figured Swiss, trimmed with fine laces and embroidery and embellished with satin sashes—$1.25 to $9.50.

Handsome New Parasols

Never before have women been so delighted with the Parasol styles, and we have assembled such a collection of lovely ones that enthusiasm runs riot in this department daily.

Lovely color combinations, new shapes, new style handles, including the new Chin Chin styles, and Sport Parasols, all present an unequaled assortment at prices most reasonable. Prices $1.95 to $15.00.

Special--Pongee & Taffeta Parasols $2.50

Good quality material, in all colors, with choice handles. The pongee parasols in this collection are in natural colors with colored bands.

Your Easter Gloves

A fine collection of kid gloves in all colors to match the Easter frocks—$1.25 to $2.50.

$1.50 Doeskin Gloves 98c

A special purchase of fine quality washable gloves for summer wear greatly underpriced. Don't miss this Saturday opportunity.

French Kid Gloves $1.65

Renyal make, of which there is none better. A two-clasp glove, shapely, perfect in fit and offering long service.

SATURDAY—LAST DAY OF THE SILK SALE

Howard Not at Wife's Funeral

CHICAGO, April 14.—Mrs. Joseph Howard, who committed suicide in Omaha a few days ago, was buried here today. The services were not attended by her husband, the vaudeville singer, who married her in Los Angeles recently.

"My presence would only embarrass the family," he explained before leaving for Milwaukee.

No motive has been found yet for the suicide. After an interview with Howard, the wife went to the hotel apartment of an actress friend and shot herself in the forehead. She was formerly the Countess de Beaufort.

Incendiary Fire at Pleasanton Probed

PLEASANTON, April 14.—The mysterious fire of incendiary origin which endangered the lives of thirty-five occupants of the Rose Hotel is the subject of investigation today by the police and the district attorney's office. Only two members of the hotel staff sleep in the top story of the building where the fire broke out and no suspicion has fallen on either of having caused the fire.

J. A. Southerland, owner of the building, found fire in the middle of beds in three rooms. The flames were extinguished with small damage. Following the alarm thirty-five men, women and children were routed half-clad from the hotel.

Has Faith in Remedy

Mrs. H. S. Carlson of Wakefield, Nebr., testifies to the relief she experienced from the use of Fruitola and Traxo:

"I used Fruitola and Traxo with very good results. having passed almost a cupful of gall-stones with the first bottle. My skin is clear now, and I have a good appetite. I have lots of faith in Fruitola and Traxo."

Fruitola is a powerful lubricant for the intestinal organs, softening the hardened particles that cause so much suffering and expelling the congested waste in an easy, natural manner. A single dose is usually sufficient to clearly indicate its efficacy. Traxo is a splendid tonic—alterative that acts on the liver and kidneys, stimulates the flow of gastric juices to aid digestion and removes bile from the general circulation.

For the convenience of the public, arrangements have been made to supply Fruitola and Traxo through representative druggists.

A booklet of special interest to sufferers from stomach trouble can be obtained by writing to the Pinus laboratories at Monticello, Illinois.

Washington, near 13th. OAKLAND — Schlueter's Service — Shattuck Ave., near Center, BERKELEY

SATURDAY SPECIALS SAVE YOU MONEY

CHILDREN'S EXTENSION SKATES—Special . . . . 49c pr

With Steel Clamps. Special . . . 59c pair

Extra Strong Steel Wheels, Rubber Cushions . . . . . 98c pr

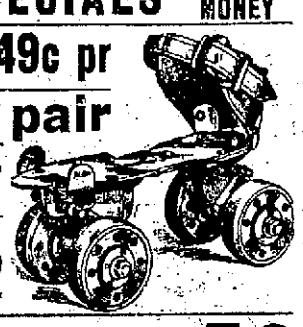

BALL-BEARING SKATES
Double Rows of Ball Bearings in each Wheel. Extra Strong. Special Pr. $2

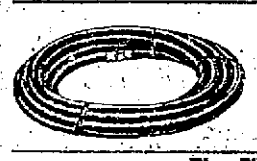

Garden Hose 5c Per Foot
FREE with every length of Hose sold.
One Genuine Cadillac Lawn Sprinkler.

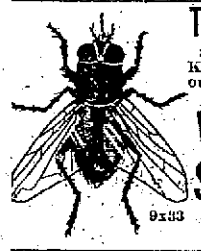

The Flies are here. Keep them out of your house.
Window Screens 9x33 15c

Curtain Stretcher FULL SIZE
Adjustable to any size Curtain 69c

Genuine Domestic Utility Co.'s Vacuum Washer
with soap cup and 40-inch hardwood handle
Agents' price $3.50 . . 29c

2 Genuine 'Wizard' MOPS $1.25
OIL AND DRY
Reg. $1.00 each — with 2 hardwood polished handles. — For Both

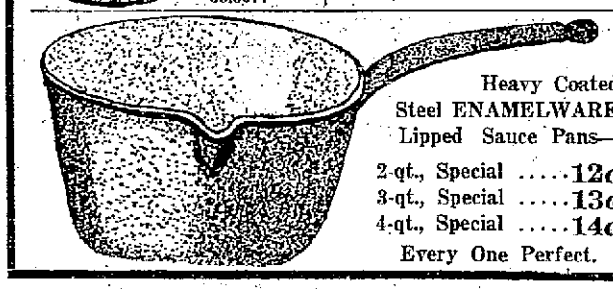

Heavy Coated Steel ENAMELWARE Lipped Sauce Pans—
2-qt., Special 12c
3-qt., Special 13c
4-qt., Special 14c
Every One Perfect.

Let the Postman Make Your Deposits

It will save lots of your time or time you pay for. Probably the bulk of your deposits are checks, drafts or other equivalent of cash. Simply endorse them as payable to this bank and mail to us with the regular deposit slip. We send your receipt to you by return mail. You'll find it a real convenience.

The Bank of Superior Service

Central National Bank
N. E. Cor. Fourteenth and Broadway
Oakland

DEFENSE IS DUTY: PRES. WHEELER

Educator Advocates Preparedness; General Woodruff Cites Bryan.

BERKELEY, April 14.—President Benjamin Ide Wheeler, of the University of California, and Brigadier General Chas. A. Woodruff, U. S. A., retired, spoke enthusiastically at the University meeting this morning in favor of preparedness. This was President Wheeler's first public utterance on the subject. He said:

"It does not make any particular difference whether we raise the number of men in our standing army from 40,000 to 150,000 or to 200,000. Our duty is to assure this country of adequate defense in case of danger and to take any and all steps that may be necessary to achieve that result. It is an integral part of citizenship to bear arms."

General Woodruff declared that he did not share with the politicians the fear of losing any votes in case he spoke in favor of compulsory military service. He continued:

"Our government is based on the theory of the universal vote carrying with it the duty of universal military service. The training for military service which is now open to all men of this country offers innumerable advantages. I suppose there are some few mothers in the United States who do not want their sons exposed to the dangers which such training suggests to them, but they do know other mothers' sons who would be benefited by such drill. It is nonsense for Bryan or any other opponent of preparedness to tell of the ease with which we could raise an army of 1,000,000,000 in a day

BRYAN'S PREPAREDNESS.

"I am reminded of the time when there was a call to arms and Bryan wired Washington that the First Nebraska, his regiment, would be ready for service soon. That wire was sent just seven weeks after the call to arms and most of his regiment still lacked uniforms and weapons.

"Military training is in no sense a contribution to militarism. Military training obtains in Switzerland, but that country has nobly stayed out of the present conflict. Switzerland in three days was able to mobilize along her borders in the very interests of peace an army of 263,000 men. If the United States had the same system it could in an equal time put into the field 8,500,000 men. Do you suppose there is any nation on earth that would consider an invasion of this country, if it had to be made in the face of an army of that size?"

ENLISTED FOR CIVIL WAR.

Brigadier-General Woodruff enlisted in the army during the Civil War, afterward attending the academy at West Point, where he was graduated in 1871. During the Spanish-American war he was rapidly promoted for distinguished service, serving in several Philippine commands. His present rank was bestowed upon him for organizing branches of the service in the islands. He was retired in 1905 and is now serving on the army advisory board.

J. E. Sprunger, state Y. M. C. A. secretary, was the second speaker of the morning. He told of experiences during eight months' relief work in German prison camps.

CITY EMPLOYES IN ANNUAL DANCE

Addresses Made at Affair by Two Civil Service Employes.

The first annual dance of the Municipal Civil Service Employes' Association was held last night at the auditorium, one of the ballrooms being used for the affair. The dance was pronounced a big success.

J. J. O'Toole, president of the San Francisco Civil Service Commission, and J. W. Dwyer, president of the Oakland association, made short addresses. A musical program was also given. The remainder of the evening was given to dancing.

This was the first social affair in which the employes of the city joined. The dance was given to promote a cordial feeling and co-operation among the members of the various city departments.

The committee in charge included J. W. McNiece, J. H. Mellon, Sidney Wilson, William Daul, James Walsh and W. A. Quinlan.

BABY INCUBATOR AT CIRCUS.

LOS ANGELES, April 14.—As a feature of their annual circus on the University of Southern California campus here, April 19, U. S. C. junior class members will display a well populated baby incubator.

POSLAM, FOE OF SKIN DISORDERS

Successfully Combats Stubborn Eczema; Comforts; Heals.

Usually, nowadays, the treatment of Eczema, Pimples, Rash and most stubborn skin affections merely amounts to the necessary applications of Poslam, the healing remedy, and the use of Poslam Soap, the pure, luxurious soap medicated with Poslam. Distressing surface troubles are healed through this treatment and their recurrence prevented.

Poslam acts quickly. Inflamed complexions may be cleared overnight through its use and its healing power is so intense that improved results, in both serious and minor troubles, may be expected after one or two applications.

For sample send 4c stamps to Emergency Laboratories, 32 West 25th St., New York City. Sold by all druggists.—Advertisement.

For Catarrhal Deafness and Head Noises

Here in America there is much suffering from catarrh and head noises. American people would do well to consider the method employed by the English to combat this insidious disease. Everyone knows how damp the English climate is and how dampness affects those suffering from catarrh. In England they treat catarrhal deafness and head noises as a constitutional disease and use an internal remedy for it that is really very efficacious.

Sufferers who could scarcely hear a watch tick tell how they had their hearing restored by this English treatment to such an extent that the tick of a watch was plainly audible seven and eight inches away from either ear.

Therefore, if you know someone who is troubled with catarrh, catarrhal deafness or head noises, cut out this formula and hand it to them and you will have been the means of saving some poor sufferer perhaps from total deafness. The prescription can be easily prepared at home for about 75c and is made as follows:

From your druggist obtain 1 oz. of Parmint (Double Strength), about 75c worth. Take this home, and add to it ¼ pint of hot water and 4 ounces of granulated sugar; stir until dissolved. Take a tablespoonful four times a day.

Parmint is used in this way not only to reduce by tonic action the inflammation and swelling in the Eustachian Tubes, and thus to equalize the air pressure on the drum, but to correct any excess of secretions in the middle ear, and the results it gives are usually remarkably quick and effective.

Every person who has catarrh in any form should give this recipe a trial and free themselves from this destructive disease.—Advertisement.

To Be Play in a Play

Realism to Be Gained

MRS. LOUIS F. COCKROFT.

Coriolanus Will Be Given at Auditorium Tonight

An audience of Shakespearean times will lend realism and make a play within a play out of the presentation of "Coriolanus," tonight, by students of the Oakland high school at the Municipal opera house. Society women, patronesses of the affair, are to appear in the garb of Elizabethan days.

The presentation of "Coriolanus" by the high school children tonight will be a lavish one. Special costumes for the occasion, a picked cast from the English classes of the school, and authenticity will be the features. Every line is to be spoken as in the theaters of long ago.

The play will be presented under the direction of Miss Elizabeth Kedrolwansky. In the cast will be Miss Roberta Wells, Miss Loreine Watson, Miss Augusta Taylor, Miss Irma Karner, Horace Beverly, McKenzie Johnstone, Alfred Solomin, Clifton Hildebrand, Ed Frietas, Leland Poore and others. There will be 100 students in all in the cast.

The patronesses of the affair, who will appear in Shakespearean costumes, will include the following: Mrs. Geo. W. Percy, Mrs. Gordon Stolp, Mrs. Hildebrand, Mrs. Herman, Kower, Miss Dorothy Deming, Miss Marguerite Carlston, Miss Ruth Findlay, Mrs. Harry Bruce, Mrs. J. R. Scupham, Mrs. M. L. Hadley, Mrs. A. A. Dennison, Mrs. Louis Cockroft, Miss Ethel Moore, Miss Minnie Smith, Mrs. A. Alberg, Mrs. W. E. Higman.

Vassar Dean Is to Be Guest of Mills

Miss Ella McCaleb, dean of Mills College, arrived this morning in Oakland, and will be formally entertained tomorrow at a luncheon given by the members of the Pacific branch of the Vassar Society at Mills College.

This morning the visitor was taken to the University meeting and later to a luncheon in her honor at the Faculty Club, Berkeley; her headquarters during her stay in the college town. After the luncheon inspired by her presence tomorrow she will be a special guest at the reception for George Herbert Palmer, professor emeritus of Harvard.

This reception will be given in Lisser Hall by the Mills trustees. On the receiving committee will be Prof. George C. Edwards of the University of California, who will act as president of the trustees in the absence of Dr. David F. Barrows; Miss Ethel Moore, Mrs. Alexander Morrison, Mrs. Sophia Fiske Peart, Warren Olney Sr., George W. Scott, Mrs. E. C. Wright, Miss Janet Haight and Mrs. F. M. Smith.

Stockton Pilgrimage Planned by Shriners

Oakland's Shriners, with their ladies, will tomorrow morning embark on a pilgrimage to Stockton, when, for the first time in the history of Shrinedom in California, women will have been official guests on an official trip of the organization. The Shriners' Patrol is to give an exhibition drill in the Stockton plaza, and during the afternoon a ceremonial session will be held at which twenty-five candidates will be initiated into the mysteries of the temple.

A banquet at the Hotel Stockton will take place at 8:30 tomorrow night, and a dance will follow. The return will be made the next day.

Aahmes Temple is to send a large delegation besides the patrol and band to the San Joaquin valley city.

Political Questions Discussed at Center

"The President and Congress and the Susan B. Anthony Amendment" as seen by Mrs. Sarah Hard Field, delegate from the Woman Voters' convention to Congress, were discussed before the Oakland Center this afternoon at Hotel Oakland, much to the interest of several hundred women, presided over by Mrs. E. C. Robinson.

Other subjects presented were "Election of Delegates to the National Party Conventions," by Miss Blanche Morse, and "The Direct Primary Law Passed at the Special Session of 1915 and the State Referendum," by C. C. Young, speaker of the Assembly, and by Peter J. Crosby.

To Tell of Grandeur of Arizona Scenery

"Arizona, the Land of Enchantment," will be the subject of a lecture by J. C. Gilson in the Franklin school this evening. The lecture will be illustrated with lantern slides and will be under the auspices of the Board of Education. As special correspondent of The TRIBUNE Gilson traveled extensively over Arizona a year ago last summer. Among the interesting objects he will describe will be the cliff dwellings, painted desert, petrified forest, Roosevelt dam, Grand Canyon and Salt river valley.

Alameda Man Is Injured by Jitney

SAN FRANCISCO, April 14.—David A. Cambilen, manager of the California Safe and Lock Company, 50 Pine street, and living at 2216 San Jose avenue, Alameda, was run down by a jitney at Sansome and Market streets this morning and was seriously injured. The machine, driven by George Hinterman, hit Cambilen as he was crossing to the safety station. He was run over and sustained a possible fracture of the skull, several deep lacerations of the face and concussion of the brain. Hinterman took him to the Harbor Hospital. Cambilen is about 55 years old.

LEGAL COUNSEL TO MAKE RATE FIGHT

Chamber of Commerce Men Discuss Plan to Keep Differential.

Plans for fighting the effort of San Francisco shippers to remove the differential rate on live stock between San Francisco and Oakland were discussed today at a meeting of the Traffic Committee of the Chamber of Commerce, which is working in conjunction with the city council on the move to fight the case before the Interstate Commerce Commission.

The committee and council have conferred several times on the matter. Employment of special counsel to represent Oakland before the commission is to be the principal means of fighting the case, which involves from $20,000 to $25,000 yearly among Oakland's meat packers, and also the precedent on which the fight for other differential freight rates for Oakland is based.

The differential on live stock, making freight rates to Oakland slightly less than to San Francisco, a greater distance, has been in force for some time, and has resulted in making Oakland the center of the meat packing industry for the coast. This differential is the precedent on which lower freight rates for other factory goods is sought. The case is now before the Interstate Commission.

In the meantime San Francisco shippers started a fight on the differential, seeking its removal. The traffic committee, hearing of the fight, at once began a strong counter-fight, and enlisted the backing of the city council. The names of several possible attorneys were discussed, but no decision made.

The members of the committee include George Waddell, chairman; George Randolph, vice-chairman; C. L. Best, George B. Cox, E. H. Fallon, H. W. Force, F. N. Forsman, A. J. Gimbal, George Hammer H. L. Hinman, O. S. Orrick, Charles S. Parker, C. C. Parrish, J. W. Phillips and Theodore Schleuter.

ALL-ALASKA RACE PROMISES THRILL

Sweepstakes Teams, 146 Miles From Finish, Are Close.

NOME, Alaska, April 14.—On the last 146 miles of the race, Leonard Seppala, Fay Delzene and Fred Ayer are contesting for first honors in the 412-mile All-Alaska Sweepstakes race for dog teams. The race probably will be finished late today. Seppala drove his 17 Siberian wolf dogs into Haven, 146 miles from the finish at 4:38 yesterday afternoon. At 5:02 Delzene, driving fourteen malamutes, arrived at Haven, and three minutes later Fred Ayer with his fast team of 14 foxhounds, checked in.

Seppala's time for the 266 miles traveled since the race began was 55:37; Delzene's was 56 hours even and Ayer's 55:05.

Robert Brown who took the lead out of Candle yesterday morning and who was only six minutes behind Seppala when they left Gold Run, 36 miles north of Haven, dropped out of the race late yesterday. One of his dogs was too lame to travel and his sled was too small to carry the dog as provided by the rules.

Paul Kjegstad, who left Gold Run at 5:32 p. m. yesterday, was last reported driving hard in an effort to overtake the other racers. His dogs were given a long rest at Candle and were in good condition for hard work.

"CREATION" REALLY TOO WEAK.

SAN JOSE, April 14.—Fragility, not nudity, is the objection of the councilmen of San Jose to the statue "Creation" offered to the city by the exposition management, according to City Clerk Roy A. Walter.

Rheumatism!

Acute Muscular
Chronic Sciatica

Rheumatic pains of any nature disappear under the soothing and warming influence of Sloan's Liniment. Apply it lightly—no need to rub it in—it penetrates and brings relief at once.

Sloan's Liniment

KILLS PAIN

"Keep a bottle in your home."

Price 25c, 50c, $1.00

STOMACH AILMENTS THE NATION'S CURES

Mayr's Wonderful Remedy Quickly Restores

There is no ailment causing more woe and misery than Stomach Trouble. Often Gall Stones, Cancer and Ulcers of the Stomach and Intestines, Constipation, Acute Indigestion, Auto-Intoxication, Yellow Jaundice, Appendicitis and other serious and fatal ailments result from it. Thousands of Stomach Sufferers owe their complete recovery to Mayr's Wonderful Remedy. It is unlike any other remedy. It sweeps the poisonous bile and catarrhal accretions from the system. Soothes and allays Chronic Inflammation. Many declare it has saved their lives, and prevented serious surgical operations. Try one dose today. Watch its marvelous results. Contains no alcohol—no habit-forming drugs. Book on Stomach Ailments FREE. Address Geo. H. Mayr, Mfg. Chemist, Chicago. Better yet—obtain a bottle of Mayr's Wonderful Remedy from Osgood's Dept. Drug Stores, or any reliable druggist, who will refund your money if it fails.—Advertisement.

Alcohol for Liniment, Disastrous as Drink

PORTLAND, Ore., April 14.—Efforts by Portland druggists to check the drinking of alcohol nearly resulted fatally in two cases yesterday when men who made affidavits that they wanted alcohol for external use only were served with the denatured product. In both cases the victims were found insensible on the street near the place where the drug had been purchased, and their lives were saved by heroic treatment. Druggists generally have agreed to sell only denatured alcohol when affidavit is made that it is wanted for external use.

A. H. Brown, a druggist, was arrested charged with unlawful sale of ethyl alcohol. His arrest followed an investigation of the suicide of Jerry O'Brien, a workman who killed himself while crazed from drinking alcohol which it was alleged he had purchased from Brown without making the required affidavit.

1026 Washington Street — "The New Store" ECONOMY SHOES "THE STORE OF HONEST VALUES" — Opposite Hale's Store

Good Shoes—
Good Service—
at popular prices

Shoes for every Man, Woman or Child—a Shoe for every need—
Come—see our great assortment

New Easter Beauties
White Boots
WHITE KID—WHITE BUCK AND WHITE NILE CLOTH
—the styles that are in such great demand; in our large assortment you will find the newest and prettiest models. The tops are high, the soles light in weight, the heels of the Louis design, properly priced from $3.50 to $5.
$3.50 AND UP

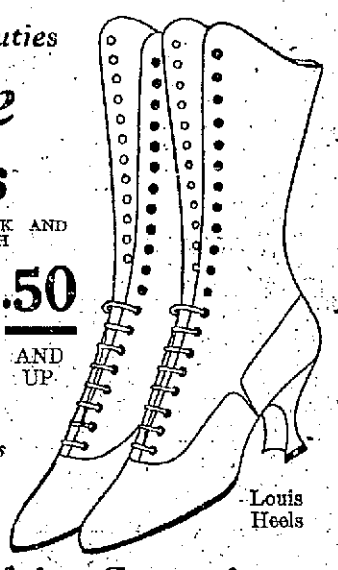

Louis Heels

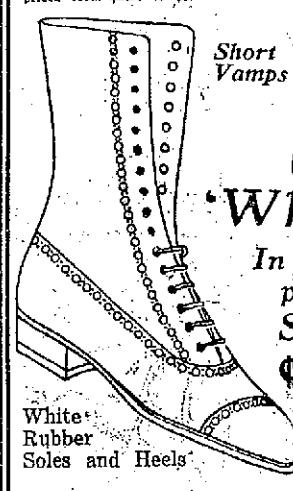

Short Vamps

White Rubber Soles and Heels

'White Sport' boots
In many pretty models at prices sure to satisfy.
Special Tomorrow
$1.95 White Duck English Sport Lace Boots as Pictured. Real $3.00 Sellers.

Girls' and Young Ladies' "Wear-Well" Shoes
Gun Metal Button—Foot-Form Shape.
Saturday's Special $1.15 Sizes 5 to 8

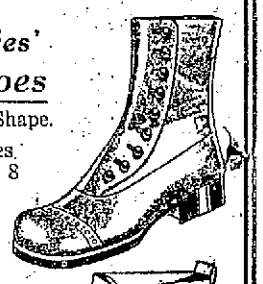

Sizes 8½ to 11 . . . . . $1.35
Sizes 11½ to 2 . . . . . $1.65
Young Ladies' Sizes 2½ to 6 . $2.15

Boys' "Scouters"
Drab color Mule-hide, Style as shown
Elkskin soles and heels
Sizes 9 to 13½ $1.35 Sizes 1 to 5½ $1.85

Scouts that wear

OPEN SATURDAY EVENINGS UNTIL 10 O'CLOCK

"The New Store"
ECONOMY SHOES
"THE STORE OF HONEST VALUES"
1026 WASHINGTON ST.
NEAR ELEVENTH ST. OPPOSITE HALE'S STORE

at your Hotel Oakland

The Servant Problem Is Solved

Extraordinarily Low Rates to Permanent Guests

Investigate

CARL SWORD, Manager.

FREE!

Thirty-day Trial in Your Home!
ANY MAKE
Phonograph
From $15 to $300
Fill Out and Mail Coupon Today

Make of Machine Wanted—
.....
Name .....
Address .....
.....

Haushildt Music Co.
424 13th Street, Oakland
Open Saturday Evenings

FREIGHTER LACK HURTS ARGENTINE

Conditions Ambiguous; English Limitation to Export Is Being Felt.

BUENOS AIRES, April 14.—With the carnival season now making its annual entry, there are no outward signs of anything but prosperity in the capital of the Argentine. So far as society is concerned, it is exulting over the favorable prospects for the opera season which, the newspapers say, will make Buenos Aires the center of the operatic world this year.

The general feeling in business circles regarding economic conditions, however, is rather pessimistic.

The fact is, the price of grain, which guages the prosperity of the provinces, has fallen precisely when a substantial increase in price was anticipated. The markets of Great Britain and her allies are practically the only ones open to Argentine produce, and having organized a colossal "corner" Great Britain has become the grainery and storehouse of the group. She buys for all, carries for all, pays for all. By thus doing away with competition between themselves, the Allies are in a position to dictate prices rather than have prices dictated to them.

The Argentine producers find that while the European demand is always for more, the supply is arranged from England by limiting the number of steamers available for the River Platte trade. All grain must be forwarded by freighters, the mail boats being requisitioned for the transport of chilled meat. The scarcity of freight vessels has accordingly given rise to serious congestion of the grain shipments.

At Galvan, and the stations near Bahia Blanca, the port of shipment for the southern zone, there were at the end of last month 140,000 tons of wheat stored in elevator sheds or stacked in the open awaiting shipment, and at intermediate stations along the Great Southern Railroad there are 8,500,000 sacks of wheat and oats stacked in the open. Similar conditions prevail along the Great Western and Central Argentine lines. In fact, up to the end of last month, the grain of this year's harvest loaded or ready for loading was only 123,000 tons. For the same period last year the total was 440,000 tons. Thus far charters up to the 15th of July next for Argentine grain aggregate only 550,000 tons, which is approximately 1,050,000 tons short of the total for the corresponding period of last year.

Owing to the fact that a large number of Italian harvest hands have gone back to Italy and the general current of immigration has been meagre, the grain growers have also had some trouble with labor, there being such a scarcity of workers that high prices had to be paid. It was only through the timely action of the department of labor, which organized the unemployed and regulated the supply in accordance with the geographical zones and the actual demand, that the harvesting of the crops has, so far, been accomplished. In regard to the grain, the oats are of exceptional quality and quantity. The wheat has yielded heavily, but the grain is generally speaking, light in weight, being from three to four pounds per bushel under the standard.

In regard to corn the outlook is not so favorable. It is estimated that the actual yield along the Western Railroad lines will be 60 per cent less than was officially forecast. The early crop turned out well, but locusts, hail and drought accounted for the falling off in the yield. The estimated output of this grain available for export is given by the Central Argentine Railroad at 1,800,000 tons, while last year the same line gave for export 2,400,000 tons. There is still a good deal of last year's grain on hand.

Altogether the situation in the Argentine and South America generally is rather ambiguous. With visible assets worth millions of dollars on hand and with remedy markets awaiting supplies, these perishable assets cannot be forwarded or liquidated for lack of freighters. This handicap is emphasized by the fact that under the influence of the war in Europe and the high prices offered for vessels the nascent mercantile marine of Argentine has practically vanished from sight.

College Courses to Best Boy Farmers

COLUMBUS, O., April 14.—Free 4-year college courses in Ohio U's Agricultural school will be awarded to the twenty best farmer boys in Ohio here today.

For months hundreds of young fellows on Ohio farms have been doing their best to prove to the State School Superintendent that they can raise better crops, run farms more efficiently than others and have the makings of agricultural experts in them.

Today Superintendent Pearson will announce the winners.

KAHN'S
THE ALWAYS BUSY STORE

Butter, 2 lbs. 65c
Eggs, Dozen 25c

TOMATO SAUCE—Kanrell—Dozen tins, 85c; per tin 5c
COFFEE—K Special—3 lbs.....$1.00
PEANUT BUTTER—3 glasses ...25c
Glass 10c
SHREDDED COD FISH—6 pkgs.70c
2 pkgs. 25c
MUSHROOM POWDER—Tin ..30c

We are Sole Agents in Oakland for JIREH DIABETIC FOODS —New Shipment Just Arrived.

JELLY GLASSES—Dozen 25c
OLIVE OIL—gal. tin $2.45
½ gal. $1.25; quart 75c
ROYAL BAKING POWDER—
Reg. 45c. Special 39c
PIMIENTOS—Large tin—
Special, 2 tins 35c
PLUMS—Glenwood—Doz. tins $1.45
2 tins 25c
SLICED PEACHES—Tall tins—
3 tins 25c
MATCHES—Domino, Bird's-eye, Press—6 pkgs. 25c
BROOMS—No. 3 Extra—2 for....55c
TEA—Extra fancy—
Reg. $1.00. Special, lb. 81c
HAMS—Fancy eastern, lb.....21c
CRACKERS—A. B. C.—Lge. tin.95c
(35c refunded for empty tin.)
GINGERALE—Cliquot Club—
Dozen bots. $1.65
MINERAL WATER—Appolinaris—
Dozen bottles $1.65
PEAS—Doz. tins 95c; 3 tins 25c
JELLO—Doz. pkgs. 98c; 3 pkgs. 25c
MATZOTHS—5-lb. pkg., square, 60c
2 pkgs. 25c
ORANGES—Large Navels, sweet and juicy, 50 to ½ box $1.10
or 2 dozen 55c
GRAPEFRUIT—Good size, 12 for 25c
APPLES—Newtown Pippins—
7 lbs. for 25c
ARTICHOKES—Good size, doz...25c
TELEPHONE PEAS and
ASPARAGUS, lb. 50
NEW POTATOES—6 lbs. for...25c
LOS ANGELES LETTUCE—
2 heads for 5c
SALINAS BURBANK POTATOES—
18 lbs. for 50c

KAHN'S
THE ALWAYS BUSY STORE

Compelling Values in Men's Shirts
98c Just received an exceedingly attractive shipment of Men's Shirts, made of madras and silk mixtures; also pure-silk cuffs and fronts.

Men's Silk Four-in-Hands
Wonderful values in the full-flowing and silk Four-in-Hands just received from New York. The very latest patterns and colors. Make your selections early. 50c

Bewitching Easter Hats
By Far the Largest Showing in Oakland
$4.95 $5.95 $8.50

Ready for Easter—Hundreds of freshly trimmed Hats straight from our own workrooms, where everybody has been busily engaged in preparing a plentiful supply of the most stylish hats, in anticipation of a very busy Saturday. Saturday morning every table, case and counter will be replenished; they will be gay with the new hats for Easter wear.

White, Gray and Champagne
9-inch Lace Boots
$4.00 Values $2.95 *$4.00 Values*

9-inch Gray and Champagne Kid Lace Boots, leather French heels, Spec. at. $2.95
Sport Shoes, pure white with rubber soles and heels, Special at.....$2.95
9-inch Pure White Sea Island Boots, with white French heels to match...$2.95

Smart Sport Hats
Famous for Style, for Value, for Quality
$2.48 $4.50 $5.95

—They are full of chic and dash and delightfully smart—these new sport and motor hats!
—One distinctive model is a smart combination, of rose-colored linen and braid, with touches of black stitchery. Another is of natural colored pongee, with soft crown and the turned-up brim stiffly stitched—the whole small and snug—ideal for motoring. Many of the jauntiest models have striped crown with plain brim, trimmed with small tailored band and bow.
—Ever so many new and clever sport models just in.

Hundreds of Charming Easter Waists Featured for Saturday!

Easter Blouses With the Newest Style Features Shown Exclusively at Kahn's

Voiles, crepe de chines, Georgettes, China silks, tub stripes, linen sport blouses, fancy stripes, wash nets, radium silks, soirees, plaids and silks—are some of the materials in this great assembly of Easter Waists

We call especial attention to Our "Bestyle" Waists.....$1.00

$1 $1.95 $2.45 $3.95 $5 $5.95 $6.75

The Attractiveness of These Waists Is the Delight of Everyone Who Sees Them

Some have the fancy collars and cuffs, some are embroidered and trimmed in beads, some have frills and clusters of fine tucks—in short, every conceivable effect and color is represented and you must really see them to appreciate their beauty.

Many other beautiful Waist creations from $7.50 to $12.95

Get the Easter Suit Tomorrow

Exceptional Values at Three Feature Prices
$17.45 $21 $24.75

—An exceedingly good collection of Suits for Easter wear. We have planned this wonderful array of styles, materials and prices to demonstrate our fitness to supply your Easter Suit needs.

Jaunty Sport Togs at Modest Prices
Many Exclusive Modes Shown at Kahn's

Silk Fibre Sport Sweaters, $5.00, $6.75, $7.95
Silk Jersey Sport Coats, Special . . . $7.95
Silk Poplin Sport Coats, Special . . . $5.95
Blazer-Stripe Middy Sport Suits . . . $3.95
Blazer-Stripe Middies in high colors . . $1.25
Blazer-Stripe Middies in wide stripes . . $1.75
Blazer-Stripe Norfolks with belts . . . $2.00
Regulation Peggy Stewart Middy . . . 95c
Paul Jones Middy Blouses, $1.25, $1.45, $1.75

Easter Gloves, Matchless Values

SPECIAL Saturday offering of Ladies' Embroidered P. K. Kid Gloves, made with the famous English thumb. A remarkable white glove with black embroidery. The pair— $1.65

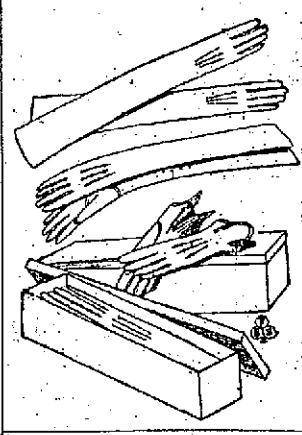

—Ladies' Two-Clasp Silk Gloves, plain and embroidered, fancy Fourchettes and embroidered wrists—
50c, 75c, $1.00, $1.25

—Ladies' Kid Gloves in white, white with black embroidery and colors; also washables. Prices....$2.00 and $2.25

—Ladies' Novelty Gloves. A remarkable showing specially for Easter. The prices—
$2.50 and $3.00

Easter Parasols
The latest shapes and shades to match your Easter costume. Very new handle effects. Prices from.....$1.00 up

Hand-Modeled
Stand Frames
Exactly as Illustrated.
39c
Sizes 3½ x 5½
Up to 7 x 10
Picture Dept., 3rd Floor.

Hosiery and Underwear Specials

Children's Black and White Fine Rib Hose, 14c pr
Reinforced linen heels and toes made of good yarn. Sizes 6 to 9½.

Women's Black & White Silk Lisle-finished Hose 25c
Made with double sole, heels and toes, deep garter tops and extra good wearing hose. Sizes 8½ to 10.

Boys' Extra Heavy Black School Hose 15c pr
The best wearing hose to be had for school wear, properly reinforced where the wear is hard. All sizes.

Women's Sleeveless Vests Plain or Fancy Yokes, each . . . 19c
Summer weight, bleached cotton, cut full. Regular and extra sizes.

Women's Summer Weight Union Suits 25c
Cut low neck, sleeveless, lace or cuff knee; an extra good value; all sizes in both styles.

Will You Save on Children's
White Dresses
For Easter Wear?
Special $1.75

Girls' white lingerie dresses in all the dainty styles that little people must have for Confirmation and Easter splendidly made of fine lawn, with lace or embroidery trimmings—plenty of pretty models to select from—sies 6 to 14 years.
Infants' Dept.—Second Floor.

Clever Neckwear
For the Easter Outfit
Featured at 50c

A wonderful variety consisting of dainty colored collar and cuff sets, collars with colored borders, fine organdie sets, flat and roll collars of batiste, also the new Georgette crepe collars with dainty lace edges.
Neckwear Dept.—Main Floor.

Sale Of Girls' Tub Dresses
Buy Your Season's Needs Now

Girls' tub dresses of gingham, chambray, percales, in a great variety of newest styles, splendidly made, trimmed with white pique or contrasting colors; sizes 6 to 14 years..... 89c

Little girls' tub dresses, of ginghams and chambrays, in checks, stripes and plain colors with contrasting colors, made in plain and pleated skirts; sizes 2 to 6 years. Special..... 59c
Infants' Dept.—Second Floor.

Columbia Grafonola
Complete Outfit
No.15 Grafonola
12 Selections
300 Needles
$18.90
SEE OUR WINDOW DISPLAYS

Best Gray Enamelware Dish Pan
Saturday Special 37c
Just 250 to be sold
Household Department 3rd Floor

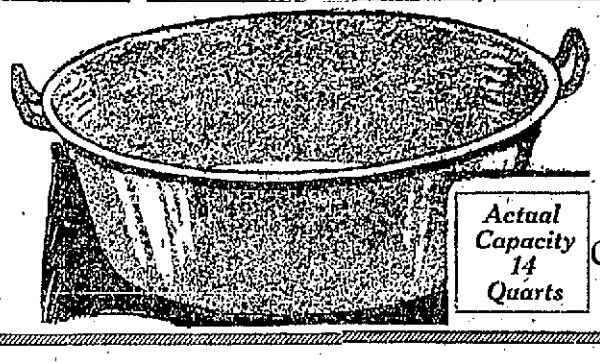

Actual Capacity 14 Quarts

Saturday Special 37c
No Deliveries Come early
Household Department 3rd Floor

Easter Egg Dyes
The Childrens' Delight
Each Envelope Contains Eight Solid Colors, which make 100 Shades, and 100 Transfer Pictures
All for 5c At Drug Dept. Main Floor
SEE OUR WINDOW DISPLAYS

CIRCUS INTEREST IS EDUCATIONAL

Modern Show Has Value Other Than That as Amusement.

Most persons think of the circus as a huge amusement plant designed solely to make little boys and girls forget school and study, and grown folks to forget business and worry.

It remained for the Al G. Barnes Big Four Ring Wild Animal Circus to place itself in the ranks of educational institutions as well as amusement plants.

"I consider it (the Barnes Circus) highly educational, and your system a step far forward in the care of women and children," says Superintendent J. H. Francis, formerly of the Los Angeles schools, and next to Ella Flagg Young of Chicago the best known educator in this country, in a personal letter to Al G. Barnes.

The value of perseverance, patience, kindness ad study of animal nature is demonstrated in the remarkable acts of the wild and domestic animals in the Barnes ensemble of more than 1000 brute actors.

The modern equipment, electric lights and fans, the highly specialized conveniences of this huge circus make it a place of comfort. The remarkable training of the animals shows how highly the animal mind may be cultured.

A circus with all the circus thrills and features, yet one which is wholly different, it might be classed as a continuous program of surprises, each one composed of a thrill or a laugh, or both, and each teaching a lesson long remembered because of being driven home by being made an amusement or diversion.

The Barnes circus will be in Oakland on April 17 and 18.

A mile-long parade with six bands and four calliopes as musical features will take place at 10:30 in the morning. Doors open at 1 and 7 o'clock. Performances at 2 and 8 o'clock.

WOMAN INHERITS $50,000.

THE DALLES, Ore., April 14.—Mrs. Thomas Duffy, wife of a railroad conductor, was notified today that she is heir to $50,000 as the result of the death of her father, J. D. Burke, a wealthy brewer of Dublin, Ireland.

STAR WITNESS IS GUILTY, SAYS CHIEF

Miller Confesses to Complicity in Case of Oakland Man.

That Ray Miller, star witness in the case against Charles Holman, Oakland man facing a murder trial in Stockton, has confessed to complicity in the murder, was announced in Stockton today by Chief of Police Briare of that city. Miller, says Briare, has admitted that he, Holman, and Mrs. W. C. Chambers, beat to death W. C. Chambers, her husband, on the evening of February 5, and threw his body into Mormon Channel, where it was found some days later.

Holman and the widow were placed on trial, and Miller, a friend of Holman's, gave damaging testimony, stating that Holman had taken Mrs. Chambers to his Oakland home as his wife. Another witness then developed the fact that Miller was with Holman on the night of the murder, and was seen at the time of the scuffle in the dark, now believed to have been the time of Chambers' murder. Miller was promptly arrested, and, it is declared, confessed in the city prison.

Walter Stemmer, an express employe, was on the stand in the Holman trial yesterday, testifying as to Holman's relations with Mrs. Chambers.

Miller's testimony was carefully designed to shield himself at Holman's expense, according to the police. Last night the suspect sent for chief Briare, it is declared, and made a clean breast of the affair.

Miller admitted, says Briare, that his story before the grand jury and before the court was "fixed up."

SUICIDE EFFORT FAILS.

SAN FRANCISCO, April 14.—While in a melancholy frame of mind this morning Miss Annie Smith, 26 years old, residing at the Colfax Hotel, swallowed a quantity of bichloride of mercury. An antidote administered at the Harbor hospital, where she was taken almost immediately, it is believed will save her life. She declined to state why she had attempted suicide.

PRIZES TO CITY'S KIDS

Spell the Names of Circus Pets

The TRIBUNE'S Wild Animal Prize Contest.
To the Wild Animal Editor:
I hereby certify I am not over 15 years of age, and I submit..... names of wild animals in your prize contest for free tickets to the Al. G. Barnes Big Four Ring Wild Animal Circus.

Name .....
Address .....
(One of these Coupons must be attached to your list.)

This contest will close Sunday, April 16, at 6 p. m.
Winners will be published in TRIBUNE Monday night, April 17.
Prizes will be awarded by Mr. Al. G. Barnes personally Tuesday morning at 10 o'clock, April 18, in front of The TRIBUNE office, Eighth and Franklin streets.

"Al. G. Barnes' Wild Animal Circus Prize Contest."

Are you in on it?

Then get busy and send in a list of wild animal names to the Wild Animal Editor of The TRIBUNE.

Remember, though, that in spelling the names of wild animals you are to spell them correctly, and use only letters to be found in the first sentence of this article.

There's going to be a lot of really worth-while prizes for the boys and girls that send in the largest lists of names.

But to win one of the prizes, kids, you'll have to hurry, for letters are pouring in. You can get papa or mamma or teacher to help you.

Children of 7 or 8 years are just as apt to win prizes as boys and girls of 15. And you must be 15 years old or under. You must live in or near Oakland. The TRIBUNE wants to help you win a prize.

Besides all this you will get to see and shake hands with Al G. Barnes himself, the greatest, most fearless animal trainer in the world, at The TRIBUNE office when he distributes the prizes for this paper.

The lists of names must be accompanied by the coupon clipped from a copy of The TRIBUNE and answers must be in not later than 6 p. m., Sunday, April 16.

And here's a tip for you.

There are lots of wild animal books at the public library to be had for the asking. At school in the libraries are lots more, and by looking at these you will find the names of loads of wild animals. Now get busy.

You can win tickets to see this most wonderful circus with 1000 animals, each and every one trained to act, if you will use your brains and your pencil.

CONDITIONS OF CONTEST.

Have you read the conditions of the big contest The TRIBUNE is conducting for boys and girls under 15 years of age?

Free reserved and general admission seats to the Al. G. Barnes' big four-ring wild animal circus, which exhibits in Oakland matinee and nights, April 17 and 18.

Names of wild animals only must be spelled from the letters contained in the sentence, "Al G. Barnes' Wild Animal Circus Prize Contest."

Answers must be in, accompanied by coupon clipped from The TRIBUNE and properly filled out, by 6 o'clock p. m. Sunday, April 16.

Eighteen different letters of the alphabet are contained in the sentence and each may be used as often as necessary in spelling one name.

Names of domestic animals, such as dog, cat, cow or horse, not allowed; names of birds, reptiles or fish not permitted.

PRIZES.

First Prize—Six reserved seats to circus.

Second Prize—Four reserved seats to circus.

Three third prizes of three reserved seats each.

Three fourth prizes of two reserved seats each.

Ten fifth prizes of two reserved seats each.

Ten sixth prizes of two general admission seats each.

Forty-five seventh prizes of one general admission ticket each.

SAILORS OF PACIFIC MAY CALL STRIKE

Demands for Increase in Pay Will Be Made by May 1.

Announcement that the sailors of the Pacific Coast will strike May 1 if shipping interests fail to comply with certain demands relative to wages and conditions made today at a meeting of the Portland Labor Council by Jack Rosen, district agent of the seamen's union, according to word received on the Oakland water-front today.

Mr. Rosen said a vote to strike to back up the demands had been taken in secret. Such a strike, he said, would involve seamen, firemen and cooks on vessels on the Pacific Coast from Alaska to California and to Honolulu. Longshoremen would go on a sympathetic strike probably, it was said.

Goes Blind in Resolve Not to Displease Wife

FRESNO, April 14.—Nine months ago Walter Engelysh's wife objected to him looking at other women and as a love test he agreed not to open his eyes until the vision of women ceased to come before him. Engelysh is now blind. Late last night he and his wife were arrested on charges of vagrancy and are being held in jail pending an investigation. They have been in Fresno for a few weeks and posed as father and daughter. They were reported to be searching for Engelysh's son.

Through the mystery with which the police find themselves confronted runs a thread of mysticism and the man's inexplicable devotion to the girl's slightest whim.

The girl is 22 years of age and looks hardly 18. The husband is 34.

Plan Church Services for Deceased Pastor

Funeral services will be held in St. Columba's Catholic Church tomorrow morning at 10 o'clock for its late pastor Father Martin P. Scanlan, who died from heart failure yesterday morning. Archbishop Edward J. Hanna and other clergymen from all parts of the state will attend. Father E. P. Dempsey of St. Mary's church, will celebrate the solemn requiem mass, and Father P. J. Keane of St. Francis de Sales church will deliver the sermon.

Father Scanlan held pastorships and assistant pastorships on both sides of the bay since he came to California from Baltimore in 1886. Before coming to St. Columba's church his health broke down and he spent several years in hospital in Oakland and San Francisco. He was born in 1853 in Glasgow, Scotland.

St. Joseph's Club to Hold Annual Outing

St. Joseph's Athletic Club will give its annual outing and bus ride Sunday. The trip will be made along the Skyline boulevard to Centerville. In the afternoon the baseball team representing the club will cross bats with the Centerville team.

The club is contemplating a yacht ride, hike, hay ride and barn dance this summer. The fourth annual anniversary will be celebrated Sunday, May 7.

The committee in charge is L. F. Reappold (chairman), J. N. Barnett, A. L. Vierra, W. P. Forsland, P. A. Schaffer and W. J. McNally.

PLAN FESTIVAL.

Plans for a festival for the boys' home in Saratoga are under way in celebration of California Wild Flower Day. Botanical societies will assist in the plans for the affair, to be held in San Francisco at Norman hall, Fairmont hotel, commencing tomorrow. The celebration will last three days and is in charge of Mrs. Bertha M. Rice.

GERWIN'S—THE EASTER HAT STORE

An Extraordinary Sale of This Season's Newest Untrimmed Shapes $1.85

We have planned such unusual and splendid values for this sale, coming as it does just before Easter, that our Untrimmed Shape Department will be taxed to its capacity. The hats are the newest and most desirable styles and materials of the season and all colors are included in the hundreds of choice hats offered.

SHAPE DEPT.—MAIN FLOOR

Gerwin's
MILLINERY DEPT. STORE
523-527 14TH ST. OAKLAND
BET. WASHINGTON & CLAY STS.

Great Bargains

$75 ONE DAY Piano Sale

Offering a Limited Number of Very Exceptional Used Pianos at $75 Each

THIS PIANO SALE is unexpected, important and will continue for only a single day, Saturday, April 15th.

It is held because we find ourselves obliged to dispose promptly of a recent accumulation of used Pianos in order to make room for a complete new stock now arriving. Since there is no room for this new shipment on our Third Floor Sales Rooms we MUST relieve the congestion immediately.

Sale Starts at 9 o'Clock Saturday Morning
Sale Ends at 10 o'Clock Saturday Evening

ONE DAY ONLY—Tomorrow—At This $75 Price

While They Last

Little Jewels..$75
Draper.....$75
Dunhams.....$75
Bell.....$75
Bard.....$75
Benj. Curtaz..$75
Steinway.....$75
Kayton.....$75

Extra Extra
A stool to match each Piano is included at this Sale Price.

Girard Rebuilt and Girard Guaranteed

These instruments have been carefully overhauled in our own shops and put in perfect playing condition. All have been tuned, polished, and adjusted; some have had worn parts replaced; every one is worthy to have a good pianist perform upon it and every one is guaranteed to stay in good condition.

The Old Reliable Piano House Established 47 Years

GIRARD PIANO COMPANY
517-519 FOURTEENTH STREET
ENTIRE THIRD FLOOR OVER MOSBACHER'S

Decide Now Those Who Act Quickly Get the First Choice

A. SUTHERLAND INC.
911-913 Washington Street

New California Cheese—per pound .....18¢
Fresh Creamery Butter—per pound .....30¢
Best Ranch Eggs, doz..25¢
Fresh Pullet Eggs—2 dozen .....45¢
Sutherland's Special is a fine Coffee—per pound .....25¢
Fresh Roasted Coffee—per lb...20¢—3 lbs...50¢
(Real Good Quality)
Uncol. Japan Tea, lb...25¢
Mixed Tea, per lb.....30¢

Karo Syrup, blue tins—Special prices—
10-lb. tins 50c
5-lb. tins 25c
2-lb. tins.....2 for 25c
1½-lb. tins.....3 for 25c
"Gold Leaf" Currant Jelly, large jar, high grade goods—2 jars 25c
Mt. Hamilton Pineapple Juice—per bottle 5c
Alpine Milk—per doz.....85c
Save the labels—they are valuable. Tulip Milk—large tin.....5c
Captain Brand Oysters—
Large 15c tin 10c
Tuna Fish—special large tin...10c
Sandwich Tuna—per tin 5c
Amer. Sardines in oil—7 tins..25c
Iowa Sugar Corn—3 tins 25c
Eagle Sugar Peas—3 tins 25c
White Lily Tomatoes—2 tins...15c
King Corn, small tin for a small family—per tin.....5c
Handy Andy, the best cleanser—6 tins 25c
Best Gloss Starch in bulk—per lb. 5c
Good Family Flour—10 lbs.....30c
"Wild Rose" Rolled Oats—large 80c package 20c

Delicatessen Dept.
Superior table delicacies at most reasonable prices. Specials:
Our prime, home-made potato and Clubhouse Salads—per lb...10c
Good strong Eastern Cheese—per lb. 25c

Fruit and Vegetable Department
Fresh Asparagus—per lb.....5c
Sweet Telephone Peas—per lb 5c, or 6 lbs. for.....25c
Fancy Strawberries—per basket, small, 10c; large.....2 for 25c
Fine, new Potatoes—per lb., 5c, or 6 lbs. for.....25c
Bananas—per doz.....15c and 20c
Lemons—per doz.....10c and 20c
Grapefruit—per doz...30c, 40c, 50c
Sweet Oranges—per doz...20c, 30c
Sweet Oranges, extra large size—per doz.....40c
Apples, Newtown Pippins—per doz.....15c and 20c
Per box $1.50
Extra fine Winesap Oregon Apples—per doz.....20c and 30c
Rhubarb—3 lbs. for.....10c
Fine large Artichokes—per doz.40c

If Too Fat Get More Fresh Air

BE MODERATE IN YOUR DIET AND REDUCE YOUR WEIGHT. TAKE OIL OF KOREIN.

Lack of fresh air, it is said, weakens the oxygen-carrying power of the blood, the liver becomes sluggish, fat accumulates and the action of many of the vital organs are hindered thereby. The heart action becomes weak, work is an effort and the beauty of the figure is destroyed.

Fat put on by indoor life is unhealthy and if nature is not assisted in throwing it off, a serious case of obesity may result.

When you feel that you are getting too stout, take the matter in hand at once. Don't wait until your figure has become a joke and your health ruined through carrying around a burden of unsightly and unhealthy fat.

Spend as much time as you possibly can in the open air; breathe deeply, and get from Drug Dept. at Kahn's, Broadway, San Pablo and Sixteenth street, or any druggist a box of oil of korein capsules; take one after each meal and one before retiring at night.

Weigh yourself every few days and keep up the treatment until you are down to normal. Oil of korein is absolutely harmless, is pleasant to take, helps the digestion and even a few days' treatment has been reported to show a noticeable reduction in weight.—Advertisement.

Protect Yourself!

Get the Round Package Used for ⅓ Century.

Ask For and GET

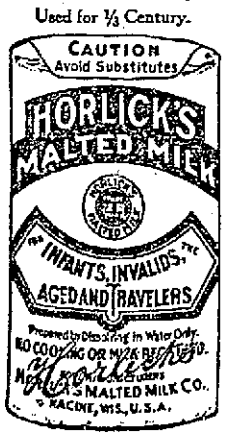

HORLICK'S
THE ORIGINAL
MALTED MILK

Made from clean, rich milk with the extract of select malted grain, malted in our own Malt Houses under sanitary conditions.

Infants and children thrive on it. Agrees with the weakest stomach of the invalid or the aged. Needs no cooking nor addition of milk.

Nourishes and sustains more than tea, coffee, etc.

Should be kept at home or when traveling. A nutritious food-drink may be prepared in a moment.

A glassful hot before retiring induces refreshing sleep. Also in lunch tablet form for business men.

Substitutes Cost YOU Same Price

Take a Package Home

CALOMEL BAD FOR THE LIVER

Dose of Nasty Calomel Makes You Sick and You Lose a Day's Work.

Calomel salivates! It's mercury. Calomel acts like dynamite on a sluggish liver. When calomel comes into contact with sour bile it crashes into it, causing cramping and nausea.

If you feel bilious, headachy, constipated and all knocked out, just go to your druggist and get a 50 cent bottle of Dodson's Liver Tone, which is a harmless vegetable substitute for dangerous calomel. Take a spoonful and if it doesn't start your liver and straighten you up better and quicker than nasty calomel and without making you sick, you just go back and get your money.

If you take calomel today you'll be sick and nauseated tomorrow; besides, it may salivate you, while if you take Dodson's Liver Tone you will wake up feeling great, full of ambition and ready for work or play. It's harmless, pleasant and safe to give to children; they like it.—Advertisement.

MEAT CAUSE OF LAME BACK AND KIDNEY TROUBLE

Take a Glass of Salts to Flush Kidneys if Your Back Is Aching.

Noted Authority Says Uric Acid From Meat Irritates the Bladder.

Meat forms uric acid which excites and overworks the kidneys in their efforts to filter it from the system. Regular eaters of meat must flush the kidneys occasionally. You must relieve them like you relieve your bowels; removing all the acids, waste and poison, else you feel a dull misery in the kidney region, sharp pains in the back or side, headache, dizziness, your stomach sours, tongue is coated, and when the weather is bad you have rheumatic twinges. The urine is cloudy, full of sediment; the channels often get irritated, obliging you to get up two or three times during the night.

To neutralize these irritating acids and flush off the body's urinous waste get about four ounces of Jad Salts from any pharmacy; take a tablespoonful in a glass of water before breakfast for a few days and your kidneys will then act fine and bladder disorders disappear. This famous salts is made from the acid of grapes and lemon juice, combined with lithia, and has been used for generations to clean and stimulate sluggish kidneys and stop bladder irritation. Jad Salts is inexpensive; harmless and makes a delightful effervescent lithia-water drink which millions of men and women take now and then, thus avoiding serious kidney and bladder diseases.—Advertisement.

CATARRH GERMS EASILY KILLED

Only Way to Cure This Disease Is to Destroy Its Cause.

If you have catarrh and want to get rid of it you must kill the germs which cause catarrh. Stomach dosing, ointments, sprays, creams, douches, etc., fail because they overlook this fact. They all help by giving temporary relief but they do not reach the germ life that has found lodgement in your head, nose, throat, and could not destroy it if they did.

The best-known way of destroying the dangerous germs of Catarrh and consequently ending the disease itself, is to breathe into the air passages of your nose and throat the pleasant, penetrating air of Hyomei (pronounced High-o-me). Hyomei is made from purest oil of Eucalyptus combined with other powerful, healing, antiseptic and germicidal ingredients. You breathe it through a little pocket inhaler which The Owl Drug Co. and other leading druggists in Oakland and vicinity are furnishing with every complete treatment sold. Every time you inhale the sweet, fragrant air of Hyomei through this little device you are drawing into your swollen, inflamed, germ laden membranes a medicated air which will not only reduce all the swelling and inflammation and open your clogged nose and stopped-up air passages, but will absolutely and positively destroy every trace of Catarrh germ life it reaches. Druggists are so sure of the blessed, lasting relief that Hyomei brings to catarrh sufferers that they sell it invariably on the positive guarantee that money paid will be refunded if successful results are not secured from its use. Get a Hyomei outfit from your druggist today and begin at once to drive this dangerous and disgusting disease from your system forever.—Advertisement.

Thin Folks Who Want to Get Fat

Increase In Weight Ten Pounds or More.

"I'd certainly give most anything to be able to fat up a few pounds and stay that way," declares every excessively thin man or woman. Such a result is not impossible, despite past failures. Most thin people are victims of mal-nutrition, a condition which prevents the fatty elements of food from being taken up by the blood as they are, when the powers of nutrition are normal. Instead of getting into the blood, much of the fat and flesh-producing elements stay in the intestines until they pass from the body as waste.

To correct this condition and to produce a healthy, normal amount of fat, the nutritive processes must be artificially supplied with the power which nature has denied them. This can probably best be accomplished by eating a Sargol tablet with every meal. Sargol is a careful combination of six splendid assimilative agents. Taken with meals they mix with the food to turn the sugars and starches of what you have eaten into rich, ripe nourishment for the tissues and blood and its rapid effect has been in many cases reported remarkable. Reported gains of from ten to twenty-five pounds in a single month are by no means infrequent. Yet its action is perfectly natural and absolutely harmless. Sargol is sold by Osgood Bros. Drug Stores and other druggists everywhere and every package contains a guarantee of weight increase or money back.

NOTE:—Sargol is recommended only as a flesh builder and while excellent results in cases of nervous indigestion, etc., have been reported, care should be taken about using it unless a gain of weight is desired.—Advertisement.

Painless Parker
Dentist
TWELFTH AND BROADWAY.

BUTTONS ARE BACK; THAT IS, IN BACK

Style Puts Familiar Plaint of Husband to the Fore Again.

"Alack, alack!
I see you're back,"
The wretched husband cried;
"Again I will be on the rack—
'Twill take profanity and knack
To fasten up my bride."

NEW YORK, April 14.—Oh, the flowers that bloom in the spring, tra la, and the dresses that hook up the back are making a simultaneous debut.

Steadily and insidiously hooks and snaps and buttons are sneaking to the rear and in consequence the fingers of all poor Benedicts are due to turn to thumbs for the summer months and bear the brunt of many a pinch and scratch from an obstreperous hook or an obstinate button.

Although all their work is done behind your back there is nothing reticent or retiring about the buttons used to hold your apparel together in the rear.

In fact, quite a feature is made of a necessity, and the buttons, though generally small, are of ornate shapes, designs and colorings. Quaint little round colored and white glass affairs they are.

Others enameled in bright hued plaids or wee little nosegays of flowers, square and hexagon and oval shapes and other smart ones covered in the material of which the dress is made or in which it is trimmed.

BUTTON, BUTTON.

Crochet buttons also are popular.

Even if all the brass buttons have gone to the front it appears there are still divers and sundry other sorts to go to the rear. With the full skirts and tight bodices and bell sleeves of the moment the back fastening really fits into the general scheme of things most effectively and, while in some instances frocks may be featured by buttoning straight down the front, you will find the very newest and smartest wrinkle is to do your buttoning up behind, or let George do it. You must look to your feet this summer as assiduously as you have in the winter, for others surely will look there, and looking, once it is up to you whether they will care to look again. The short full skirt, hinting of hoops and crinoline, are first aids to a generous display of silken hose and shoes of kid and a smartness. All black stockings will be glimpsed but rarely; but black with white will be on many a well-turned limb and will occasion many a well-turned head.

STRIPES ALL AROUND.

Black and white stripes running around for those as can wear 'em and running up and down for those as can't are very much in the running and range from pin stripes to inch wide bands. White hose embroidered in black up the instep or the sides of the ankle are good and all delicate tints of flesh, gray, maize and baby blue will be popular. The white kid shoe, both high and low, is in its heyday and low plain pumps and slippers of softest pearl gray kid, beige and all delicate pastel tints to go with the fluffy summer silks and organdies are to be featured on all the best feet.

Black patent kid and black satin slippers will be greatly in demand also, with light colored hosiery because of the pronounced Spanish flavor of our present dressing.

Take nine inches off a skirt and then add two cute (not cube) feet and the answer to this sartorial sum is SOME girl.

Girl Wins License as Wireless Operator

SAN FRANCISCO, April 14.—Gladys Kathleen Parkin, 15 years old, yesterday won a first-grade commercial radio license, entitling her to operate any grade of wireless station and to secure employment on vessels. Miss Parkin is the youngest successful girl applicant for a radio license ever examined by the government. She passed with a mark of 80 in an examination conducted by Assistant Radio Inspector E. W. Stone.

Since she was 9 years old, Miss Parkin explained yesterday, she has been interested in wireless telegraphy, and for six years she has operated with her brother, John Parkin, an amateur wireless station at her home in San Rafael. Miss Parkin excelled her brother, who also took an examination before Inspector Stone yesterday, in code interpretation, but Parkin secured a higher marking because of more experience.

"I've had an amateur's license," said Miss Parkin, a dainty blonde, "for a long time, and decided I should join the professional ranks, in name at least. I took the examination just for fun and to see whether I could pass or not. It was easy—no trouble at all, but then you see, I have been operating an amateur station for all of six years. Maybe if brother goes to sea as a wireless operator I can go as his assistant."

Young Parkin is a manufacturer of wireless instruments as well as an operator. Miss Parkin is the third woman to have successfully passed an examination for a first-class radio license.

Auto Truck Float to Boost for County

Preparations have been completed for the manufacturers' bureau float in the big parade of the Pacific Coast Motor Show. The float will be a great moving exhibit of the county's factory output, designed by Fred Parsons, county factory expert. It will be mounted on a 25-horsepower auto truck.

Members of the manufacturers' committee of the Chamber of Commerce will load the truck with every form of Alameda county goods, and the exhibit has been promised a place of honor in the parade. Details of the exhibits were arranged today at noon by the special committee appointed by Chairman John Phillips to supervise this work.

Ford Company to Take Tax Fight to U. S. Court

SAN FRANCISCO, April 14.—The Ford Motor Company will carry its fight against the payment of a state franchise tax of $24,000 to the United States Supreme Court, it was announced by attorneys for the company yesterday. Governor Johnson several weeks ago ordered the company's license to do business in California revoked, following its refusal to pay the tax.

OLD-TIME DRUMMER HERE.

R. J. Prince, declared to be the veteran of America's shoe salesmen, is in Oakland, where, at the Hotel Oakland a year ago he claimed a bride. He and Mrs. Prince will spend several days here on business. Prince and his son are known as the "old timers" of the "shoe drummers," and both visit Oakland annually.

In Praise of Chamberlain's Cough Remedy.

"I feel it my duty to write a word in praise of Chamberlain's Cough Remedy," says Mrs. Wallace Hayes, Waterville, N. Y. "It was used in my household as much as twenty years ago. When my children, now grown up, were small, I kept a bottle of it in the house all the time. It always cured my children of croup, colds and coughs. I have also used it myself with equally good results. It is the only cough medicine we ever use." For sale by Osgood Bros. drug stores.—Advertisement.

S·N·WOOD & Co.
14TH & WASHINGTON - OAKLAND
4TH & MARKET - SAN FRANCISCO

$25 Men's Suits

that are the top-notchers of their class

For the man who is now ready for his Easter Suit—here is news for you.

In order to have a particularly strong feature at this time we have assembled a group of splendid new suits, typifying every late model, every new fabric—Suits absolutely above criticism in every way and equal to those that usually bring much higher prices—and we've marked them to sell at

Twenty-five dollars

Others $15 to $40

S·N·WOOD & Co.
14TH & WASHINGTON - OAKLAND
4TH & MARKET - SAN FRANCISCO

Boys' Clothes

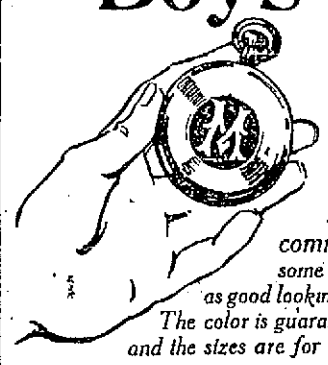

A Handsome Initial Watch Like This Free With Every Purchase Tomorrow

Blue Serge Suits $5

For confirmation and communion these handsome blue serge Norfolks are as good looking as anything you can find. The color is guaranteed to be absolutely fast and the sizes are for boys from 6 to 17 years.

Blue Cheviot Norfolks $6.95

Another high quality suit for confirmation—a nifty Norfolk that cannot be outdone anywhere at the price. They are for boys from 6 to 17 years.

Boys' Long Pants Suits $12.50

For the first venture into long trousers get that young chap one of these blue cheviots. They are specially designed for boys who care and they'll give splendid service besides.

Children's Wash Suits $1.50, $2, $2.50

The "Baddy Tucker"—The famous two pants suit for boys is unrivaled anywhere at $4.95.

This speedy little Culver Racer FREE

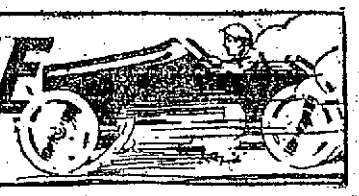

Coupons are given free with every purchase—One with every dollar or part of dollar spent. Contest closes Saturday, April 29th.

$25 Women's Suits

Here is a special purchase — and a value which we believe has yet to see its equal in Oakland. An almost overwhelming variety at this price, too—Suits of Gabardine, Poiret twills, velour and worsted checks, poplins and fashionable mixtures. All colors, of course.

Sport Garments for Women

Sport skirts of fashionable awning stripes, Jersey Sport suits and coats in various color combinations which include chartreuse, old rose, delft blue, green and orange. Also Italian silk Sport coats. Popular prices prevail.

$3.95 Easter Waist Special

The prettiest kind of dress waists of lace, chiffon and crepe de chine—some hand embroidered and colors include rose, peach, maize, flesh, white—some in Blazer stripes—sizes to 46.

Crepe Middy Coats—Cool, comfortable, good looking models, designed with large collar and wide belt. Colors are rose, tan, blue, green and white. Special $1.25.

White Galatea Skirts — You'll need one for summer. Two patch pockets. $1.25.

Easter Furnishings for Men

Special 50c Neckwear—All silk with wide flowing ends—and colors enough for anybody.

$1.50 Men's Shirts with stiff and soft cuffs; pleated or plain—as good looking as they are inexpensive.

Chalmer's $1 Union Suits — A special value for this widely known brand.

Initial Handkerchiefs 3 for 25c—A price which will prompt many to get a big supply.

Men's Hats for Easter Wear

We've unboxed some new $3 Hats that are as good looking as any $4 hat you have ever seen. Desirable shades of green and gray—and late shapes only.

$1.95 Hats that not only include all the desirable colors but feature late styles as well.

Just about time now for Straws. We've a big lot to show you at prices ranging from $1.50 to $3.

S·N·WOOD & Co.
14TH & WASHINGTON - OAKLAND
4TH & MARKET - SAN FRANCISCO

Open Every Saturday Evening

NO MAN NEED GO WITHOUT NEW CLOTHES

You Can Get a New Suit Today on Credit.

The number of men who deny themselves new clothes decreases daily. One explanation is the fact that times are getting better. The other is the fact that hundreds of men who used to go without new clothes they actually needed because of lack of funds, are now buying them on CREDIT at CHERRY'S.

CHERRY'S Credit Clothing Store at 528 13th street, between Washington and Clay streets, enjoys an immense patronage. The men of Oakland learned, several years ago, that they could buy stylish, up-to-date apparel at CHERRY'S by paying for their clothes in installments, instead of waiting to accumulate the entire purchase price required at strictly cash stores.

Prices at CHERRY'S are moderate—the same as you'd expect to pay at any up-to-date shop. Their stock of Suits is big, varied and thoroughly down-to-the-minute in every respect. This Credit proposition sounds almost too good to be true, doesn't it? But there's no "joker" in it.

Perhaps you know CHERRY'S other addresses. Their ladies' store is at 516 13th street, and remember they have another beautiful store exclusively for men right across the street at 528 13th street. Their two San Francisco stores are located at 1009 Market street and 2400 Mission street. Other stores on the Pacific Coast are at Portland, Tacoma, Sacramento and Los Angeles.—Advertisement.

Freckle-Face

Sun and Wind Bring Out Ugly Spots. How to Remove Easily.

Here's a chance, Miss Freckle-face, to try a remedy for freckles with the guarantee of a reliable dealer that it will not cost you a penny unless it removes the freckles; while if it does give you a clear complexion the expense is trifling.

Simply get an ounce of othine—double strength—from any druggist and a few applications should show you how easy it is to rid yourself of the homely freckles and get a beautiful complexion. Rarely is more than one ounce needed for the worst case.

Be sure to ask the druggist for the double strength othine as this is the prescription sold under guarantee of money back if it fails to remove freckles.—Advertisement.

AMUSEMENTS

OAKLAND Orpheum
Phone Oak. 731 Twelfth and Clay Streets
THE BEST OF VAUDEVILLE
MATINEE EVERY DAY
Ciccolini, Famous European Grand Opera Star
Fannie Brice, The Well-known Comedienne
ETHEL OLIFTON and BRENDA FOWLER in "The Saint and the Sinner"; the Inimitable DESIREE LUBOWSKA; WILLA HOLT WAKE FIELD; CLARK & VERDI; D'VIGNEAU GYPSY TRIO; "BLUE BLOOD AND RED," a 5-part Fox-Screen Play.
PRICES: MATINEES—10c, 25c, 50c. EVENINGS 10c, 25c, 50c, 75c.

Pantages
AL FIELDS & CO.
"THE MISERY OF A HANSOM CAB"
Laughs—That's All
BROADWAY SCHOOL GIRLS
NORTON AND EARL
"THE IRON CLAW"
9—BIG ACTS—9

IDORA
TOMORROW
SWIMMING
SKATING
DANCING
FORMAN AND HIS BAND
IT'S OPENING DAY

Asbolutely Free
CUT OUT THIS AD.
And Bring It to the FONG-WAN CHINESE HERB COMPANY, 955 SEVENTH ST., Oakland, where any sufferer will receive ABSOLUTELY FREE a two days' trial of CHINESE HERBS, skillfully compounded by Specialists of long experience. These harmless herbs purify the blood, build up the system and bring health and efficiency. IT COSTS YOU NOTHING to try them at the
FONG-WAN HERB COMPANY
955 SEVENTH ST., near Market St. Station, Oakland.
Open All Day. Open from 9 a. m. to 7 p. m.

Long's Delicious Percolated Coffee with Sandwich 10c at Long's Market.

AMUSEMENTS

Macdonough
TODAY AND ALL WEEK
Continuous Performance Daily
From 1:30 to 11 p. m.
The Sins of the Father is the great theme in
Damaged Goods
The Great Seven Act Drama of Moral Uplift, presenting the Legitimate Star, RICHARD BENNETT, and Original Broadway Cast.
Prices—10c and 15c. Girls under 16 years not admitted.

One Week, Com. Sunday Night
Then Daily at 2 and 8:15 p. m.
BURTON HOLMES TRAVELOGUES
The Season's Big Event.
Mats., 25c. Nights, 25c and 50c.

Motion Picture Theaters

FRANKLIN THEATRE FRANKLIN ST. NEAR 14
TRIANGLE PLAYS
Program Changed Wednesdays and Sundays. Performances Continuous—1:15 to 11.
TODAY AND TOMORROW
FRANK MILLS in
"THE MORAL FABRIC"
A Thos. H. Ince Production.
Based on the "Free Love" Theory.
Fred Mace in "An Oily Scoundrel"
Triangle Keystone Comedy
FRANKLIN ORCHESTRA AND PIPE ORGAN
Matinees, 10c; Children, 5c.
Evenings, 15c; Children 10c.
Com. Sun.—Mae Marsh in "Hoodoo Ann."

Oakland Theatre
Matinee, 10c. Evenings, 10c and 15c.
BROADWAY AT FIFTEENTH STREET
Paramount Pictures
NOW PLAYING—
BLANCHE SWEET
in "THE SOWERS"
GLADYS HANSON
in "THE HAVOC"

J. B. Schafhirt
Dentist
MACDONOUGH BLDG., 2d FLOOR
1322 Broadway, Cor. 14th St.
Phone Lakeside 24.

AMUSEMENTS AMUSEMENTS

OAKLAND TWO DAYS COMMENCING MONDAY, APRIL 17
At SHOW GROUNDS, 45th and SAN PABLO
Reserved Seats on sale at Sherman Clay & Co., 14th and Clay sts., Monday morning, April 17, at 9 o'clock.

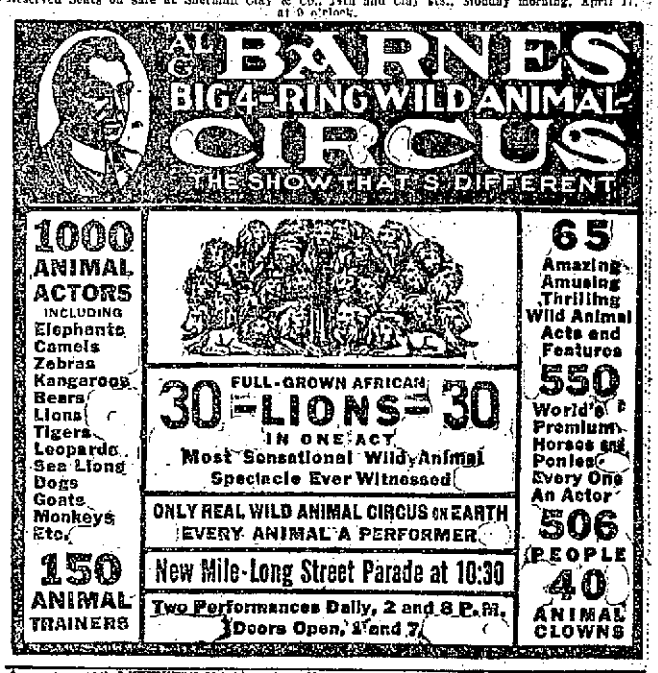

UNREDEEMED
CALIFORNIA
835 Broadway, S. W. Cor. 9th
LOAN OFFICE
PLEDGES

BAD BREATH

Dr. Edwards' Olive Tablets Get at the Cause and Remove It.

Dr. Edwards' Olive Tablets, the substitute for calomel, act gently on the bowels and positively do the work.

People afflicted with bad breath find quick relief through Dr. Edwards' Olive Tablets. The pleasant, sugar-coated tablets are taken for bad breath by all who know them.

Dr. Edwards' Olive Tablets act gently but firmly on the bowels and liver, stimulating them to natural action, clearing the blood and gently purifying the entire system.

They do that which dangerous calomel does without any of the bad after effects.

All the benefits of nasty, sickening, griping cathartics are derived from Dr. Edwards' Olive Tablets without griping, pain or disagreeable effects of any kind.

Dr. F. M. Edwards discovered the formula after seventeen years of practice among patients afflicted with bowel and liver complaint with the attendant bad breath.

Dr. Edwards' Olive Tablets are purely a vegetable compound mixed with olive oil; you will know them by their olive color.

Take one or two every night for a week and note the effect. 10c and 25c per box. All druggists.

The Olive Tablet Company, Columbus, Ohio.—Advertisement.

Just the Thing for Your Garage or Country Bungalow

For the interior wall finish TRIBUNE newspaper matrix are artistic, cheap, durable and easy to put on. Look better than linoleum. Ask for sample at TRIBUNE office, Eighth and Franklin Sts.

Photo-Engraving at Tribune Office.

Job Printing at The TRIBUNE Office.

CATTLE THIEVES SHOT IN SONORA

News of Executions Is Carried by Travelers Through Country.

BISBEE, Ariz., April 14.—Six alleged cattle thieves from the town of Janoverachib were executed in Cananea, Sonora, yesterday, according to arrivals last evening. Four more executions were scheduled for sundown, say the arrivals, who report Calles is determined to put down all kinds of crime in the Cananea section.

Pacific Storm Hovers the Northern Coast

A storm in the Pacific is causing rain along the coast of Oregon and Washington today, but is not expected to come this far south. The forecast of the United States Bureau is for cloudy conditions in the bay cities tonight and tomorrow.

Spirit of "Go-Get-'Em" What Beat Portland

Oakland Won the Big Game Before It Ever Started

"Speed" Martin, very, very conscious that he was a hero, and nervous about it, was at the plate. Three men were on the bases ahead of him, and something like 15,000 unreasonable men, women and children were behind him waiting, just waiting. That great mob of restless beings was quiet. The hill which hung over the ball field made itself impressive, in contrast with the nervous din of a few seconds before when Bobby Davis had made first base in safety, sending Barry to third and the scrappy "Rowdy" Elliott to second.

Martin swung his bat with too much energy for an unperturbed boy. He hitched at his trousers too spasmodically to deceive anyone. That great crowd of hero worshipers waited, just waited. Then out of the smothering humanity in the grandstand, clear, piping above the bobbing heads, came the clear voice of a woman:

"Go get 'em, Oakland."

That was it. That was the phrase that fitted it all. "Go get 'em, Oakland." The very air snapped out the message. The breeze which swept the park whispered it rather vehemently as compared with its gentleness of touch. It was the heart of everything there. "Go get 'em, Oakland." Those were the words in every one's mind and heart, body and spirit. It is the phrase which sums up in toto yesterday's baseball game.

MARTIN "GETS 'EM."

That was a splendid thing, that spirit. Go get 'em, Oakland. The woman's admonition did not pass unheeded. For its shrill echo had not died away before "Speed" Martin's bat met the ball and shot it into the centerfield crowd for a two-base hit, scoring two of his teammates.

Thursday, April 13, will never be duplicated in Oakland. It furnished a wonderful lesson in psychology, the psychology of the "go get 'em" spirit. With that great throng Christian Sciencing itself with that phrase, with the players so conscious of it that they had the confidence in their ability that a woman has in her coquetry, Oakland could not possibly have lost that baseball game.

BEAVERS NO CHANCE.

Why, Portland had no chance at any time. Portland was a defeated team before it ever took the field. Evidently conscious of it, the men were listless, "pepless," moving about woodenly. Go get 'em, Oakland. Good Lord, nothing short of an earthquake or a suffragette parade could have stopped the Oakland team yesterday.

For did it not have the confidence of all of baseball-mad Oakland behind it? Did it not have the praiseful words of the biggest business men of the city, who had neglected their affairs shamefully to do homage, pounding about its collective head?

The supernatural powers were good to us yesterday. Just consider. There was the weather. Plans and specifications had been drawn for it by some connoisseur in weather, and the Great Contractor lived up to the order and even added a little bit on for good measure. Yes, there's no doubt about it, the day was made to order.

The Great Architect designed the crowd. He did a great bit of work on it, a rare bit, indeed. There never was such another crowd in Oakland baseball history. It was enthusiastic. It was joyful. It was "knockless." It was so confident of its team that it was arrogant, intolerant, and yet very decently so.

Then there was the team. The men, clean, trained to the minute, with a clear eye of right living and good health, were as confident of victory as they were of their splendid bodies. Their consciousness of power, of infallible, irresistible power, could be seen in the walk, in every action of the individual members. Never did a Pacific Coast League baseball team look so good.

Fight. That's the word. The team is just drummed full of it. Fight, fight, fight. That's all that team thinks of. Every minute the men are on the field they are fighting, either for runs or for the retirement of their rivals.

Surely yesterday was made to order for Oakland. And the contractor more than lived up to specifications, and is entitled to a bonus.

Harold Elliott, who is the club's manager, is chunky. He is even inclined to be obese. But he is a determined party. He is beloved of his men, he has a great need of praise for the men who are working nicely; he is gentle, in spite of his bull's roar of a voice; but he is, withal, feared. There is no question as to the identity of the manager of the Oakland Baseball club. Here's what he told the Oakland business men who feted and praised him and his team at the Hotel Oakland luncheon which preceded the game:

ELLIOTT CONFIDENT.

"I want you to know that I have a fine ball team. We may not win the pennant, but we will be fighting every minute of the time; we will be in the race from the opening of the season until the final strikeout is registered and the season of 1916 is buried; we will be trying with every ounce of brain, energy, cunning and ability in our bodies to make good for Oakland, to 'bring home the bacon.' I want you, business men of Oakland, to know that. Just watch us."

No boasting there. No wild, reasonless promises of things to be. No. Just a straightforward statement to the effect that the Oakland Club is the club to be beaten for the 1916 Coast League pennant. This spirit has been communicated to every member of the ball team. That is evident. It is stays—and there is no reason why it should not—Oakland will certainly continue to be the team that is to be beaten for the pennant.

Probably the most pleasing feature of all of yesterday's events was the exhibition of the reborn spirit of baseball fanaticism in Oakland. Business was frightfully slighted in Oakland yesterday. All forms suffered. The great crowds which packed the grandstand to overflowing, which caused men and women to stand through nine dragging innings, that caused an overflow crowd to take the field, was made up of all classes—doctor, lawyer, Indian chief, beggar man and all. Even the chief of police forgot for a time that there were other thieves in the world beside base stealers, and rooted for Oakland. Old men, young men, boys, girls, old women and young women, rich and poor, were in that crowd.

IMPRESSIVE FEELING.

It is a truly wonderful thing to consider that a money-chasing population that has a living and a reputation to make should lay aside all consideration of these vital things for one entire and perfect afternoon and watch eighteen men play with a little white ball. It is truly wonderful when this crowd of business-worried people can forget all things but the actions of eighteen men on a green field, and their treatment of a small globe covered with horsehide. Surely, one would have thought that the fate of the state hung poised on the outcome of that home-opening game of the Oakland team.

Elation personified rolled out of the ball park at the close of the game. The crowd knew in its heart that Oakland, baseballically speaking, has a new spirit, a new motto, one that it will live up to. It is:

Go get 'em, Oakland.

Young Lawyers Make Poor Showing at Exes

Sponsors for prospective young lawyers have been given a "call-down" by the justices of the Appellate Court who yesterday examined a large number of applicants for admission to the California bar. A class of seventy-six took the examinations prepared by Justices Lennon, Kerrigan and Richards.

"With the exception of a few the class is the worst that has come before us," was the opinion of the court. "Neglect on the part of attorneys to assure themselves that the young men they recommend are properly prepared results in a great hardship and waste of time to the court. We are greatly displeased over the situation."

Every applicant who goes before the Appellate Court for examination must have his application signed by two attorneys in good standing. The attorneys who sign these applications are expected to quiz the applicant and convince himself that the aspirant is prepared to go before the court.

Caplan Concession Saves Thousands

LOS ANGELES, April 14.—Los Angeles county today was saved thousands of dollars in the prosecution of David Caplan, alleged dynamite conspirator, when defense counsel conceded that papers found in the International Ironworkers' Union at Indianapolis were genuine.

In the trial of Mathew Schmidt, recently ended here, a score of witnesses were brought from the east, at great cost to the county, in order to identify alleged conspiracy papers.

"We will concede that the matter identified in the Schmidt trial, taken from the ironworkers is genuine," said Nathan Coghlan, Caplan's attorney.

A. H. Koebig continued his testimony in the morning session of the trial today.

Children's Dresses $1.25

Smart, new models for ages 8 to 14. Introducing the semi-jacket effect with pleated skirt. Plaid pattern body material with collar and cuffs finished in white pique. Really unusual dress at the price.
—Fourth Floor.

That New, Progressive Store
MARYMONT AND UPRIGHT
13th and Washington, Oakland

Children's White Dresses $1.25 to $7.50

Eastertime features. White dresses for ages 2 to 14. Everything from the plain tucked styles to the models that are elaborately trimmed with lace and medallions. You've never had better dresses to select from. You'll find no fault with the prices.

We Have Reduced the Price on Every Suit in Stock

Read the headline again—be sure you get the full importance of the statement. We have gone through our entire stock and REDUCED EVERY PRICE—not a single Suit excepted. A great stock-reducing campaign is on. It means that you can save from $5.00 to $17.50 without sacrifice of style or quality.

There Are Four Sensational Prices

$12.45 $16.45 $24.75 $29.75

This aggressive cut-price event involves several hundred Suits. We cannot begin to tell you about all of them. There are scores and scores of models which bring out all the popular ideas of the season. Naturally you will be able to find your favorite material and color. One fact you must bear in mind: WE BUY OUR SUITS FROM AMERICA'S BEST TAILORS and we price them regularly on a fair basis. When we reduce prices it means bargains that are bargains. Come Saturday if possible, so that you may have the advantage of the full assortment.

The Exclusive Models Not Overlooked

We have a wonderful group of exclusive models—only one of a kind. These have been reduced in keeping with the rest of the stock. If you are interested in these it is very important that you come early.

$49.45

Just nine Suits at this price. The lot is made up of Lanvin, Bernard, Paquin, Premet, Beer and Belsinger models. Some in taffeta, some in serge and broadcloth combined, some in chiffon gabardine. Every Suit high-class in every particular. If you want something really exclusive, this is your chance.

$44.45

A small lot—superb models by Lanvin and Jenny. The materials are rose and tan Chiffon Gabardine, Black Taffeta and taupe Gros de Londres. The price represents a big reduction.
We have one special model at $54.45, a Premet creation, in Havana brown Gros de Londres. Don't fail to see it.

Hand Bags 95c

To appreciate this offer you must realize that every bag is made of genuine leather. The latest styles—oblong, round and square shapes. Trimmed with nickel, gun metal and fancy stone tops. You will agree that they are wonderful at the price.
—Main Floor.

Scores of Trimmed Hats $5.00

For the pre-Easter demand we have provided a great number of Hats at this popular price. One prominent feature is the horse hair braid Bonnets in high-back bandeau effect, trimmed with moire and taffeta ribbons, dainty forget-me-nots, rose buds, large crushed roses and foliage. There are scores of other popular shapes and trimming ideas. You can't find better Hats at the price—we are very sure of that.

Children's Hats
$1.45 and $2.45

We have a splendid lot of Children's Hats at the above-mentioned prices. Bonnet and mushroom shapes in lace, braid and chiffon, trimmed with ribbon, small flowers, wreaths, etc. The colors are: Copenhagen blue, rose, light blue and white.
Bring the children when you come Saturday.

Exclusive Trimmed Hats
$7.50 and $10.00

At these two prices we have assortments that make selection easy. Large Lisere Sailors with Georgette crepe facing, trimmed with wings and birds. Large leghorn shapes, drooping and straight brim. These are trimmed with large flowers, field flowers, velvet and faille ribbons, etc. Many other models just as attractive. You should select your Easter Hat not later than Saturday.
—Second Floor

Extra Special FOR EASTER

Suits $17.50 Suits

A new shipment of the most fascinating models, fifty widely different styles; without doubt they are garments that would justify a much higher price.

The colors are green, new blue, tan, check and navy. All new, jaunty spring styles. Materials are serges, poplins, corduroys and gabardines — all guaranteed linings.

$9.75

New Easter Coats

Choice of twenty distinct styles; special for Saturday; all sizes. A wonder value.

Nobby Sport Coats in corduroy and mixtures and good utility coats in serviceable colors — A great selection on display for tomorrow.

New Easter Dresses

in taffeta silks, messaline, crepe and serges, for evening, streets or office wear. Prices from

$4.95 to $27.50

SEE OUR WINDOWS

Washington and 11th Streets — Pacific Cloak and Suit House — The Northeast Corner

237,000 pounds of mill supplies are hauled every thirty days on a FEDERAL truck, by a foundry concern, without missing a minute.

FEDERAL-ized Certainty

FEDERAL Motor Trucks

Use Gasoline or Distillate

The Pacific KisselKar Branch

Distributors of 1½, 2 & 3½ Ton Federal Motor Trucks

24th and Broadway, Oakland

Lakeside 177.

San Francisco Los Angeles San Diego Pasadena

FOWNES KID FITTING SILK GLOVES

Women acquainted with Fownes quality in ALL kinds of gloves, are demanding Fownes silk gloves,—with reason.

Smartest, most satisfactory. —but they cost no more.

All lengths, sizes and shades.

Double-tipped? —Of course!

Ask your dealer.

Acid Stomachs Are Dangerous

"Acid" stomachs are dangerous because acid irritates and inflames the delicate lining of the stomach, thus hindering and preventing the proper action of the stomach, and leading to probably nine-tenths of the cases of stomach trouble from which people suffer. Ordinary medicines and medicinal treatments are useless in such cases, for they leave the source of the trouble, the acid in the stomach, as dangerous as ever. The acid must be neutralized, and its formation prevented, and the best thing for this purpose is a teaspoonful of bisurated magnesia, a simple antacid, taken in a little warm or cold water after eating, which not only neutralizes the acid, but also prevents the fermentation from which acid is developed. Foods which ordinarily cause distress may be eaten with impunity if the meal is followed with a little bisurated magnesia, which can be obtained from any druggist, and should always be kept handy.—Advertisement.

FRIENDS THOUGHT WOULD SURE DIE

Harry Alpern, President of the Ohio Merchants' Protective Association.

Plant Juice, the new herbal system tonic, acts directly on the stomach, restores the system to normal action, causes the digestive apparatus to perform its duty, resulting in an active brain, clear eye, sweet breath, clean tongue, bowels regular, liver active and restores the kidneys—in fact, it brings back health to a poor, diseased body.

Scores of testimonials from different people are on file, verifying the above claims. One of the latest received is that of Mr. Harry Alpern, who resides at No. 9606 Pierpont street, Cleveland, Ohio, and who is president of the Ohio State Merchants' Protective Association and is very well known in that city. He stated:

"I had stomach, bowel and liver trouble for twelve years. I tried about everything under the sun in the medical line and half a dozen physicians treated me for half a dozen different diseases, and I consulted a number of the best-known stomach specialists in the United States, but my condition grew worse and I was not expected to live much longer. My weight had been reduced from 160 pounds to 106 pounds. I was extremely nervous and could not sleep at all at night. Immediately after using the second bottle of Plant Juice a wonderful change set in. I began to get my color back; all of my abdominal distress disappeared as if by magic and a ravenous appetite overtook me. I now weigh more than I ever did, having more than regained every lost pound; can eat anything and have fully regained my health."

Plant Juice is sold in all Owl Drug Stores.—Advertisement.

Alameda office of THE TRIBUNE is now located at 1422 Park street, near Santa Clara avenue. Phone Alameda 528.

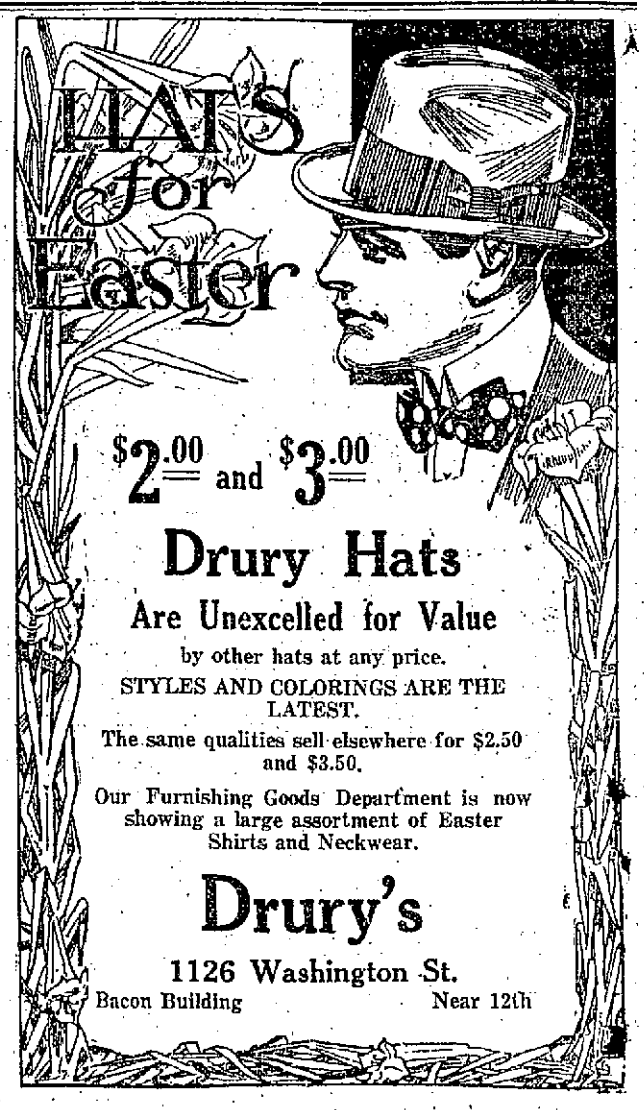

Realty Men Are Held for Alleged Fraud

LOS ANGELES, April 14.—Two Los Angeles real estate men, Ira Stubbs and A. H. Jones, are held here, charged with using the mails to defraud, and search is being made for a man and a woman, their alleged accomplices, in obtaining a valid deed to two lots in Culver City, near here, which was hypothecated by a Pomona man, who gave the deed in exchange for title to a bungalow, postal inspectors said.

TO SPEAK ON DAHLIAS.

The Alameda County Floral Society will meet Monday night at 8 o'clock at the Oakland museum, when Professor J. W. Gregg will address the gathering on dahlia culture. George Meeker will preside.

Y. W. C. A. Musicale Has Been Postponed

The musicale that was to have been given this evening in the Young Women's Christian Association auditorium has been postponed, it has been announced, until the evening of April 28. This event was planned by Mrs. Glenn Wood as the second in the series of the entertainment course for association members.

Special Lenten talks will be given at the Association during April, beginning with an address at the 5:30 o'clock vesper service on "The Broken Alabaster Box." The musical program will consist of violin solos by Kenneth MacKenzie, who will play "The Palms" by Faure.

BRAGE SOCIETY HOSTS.

Brage singing society will entertain tomorrow night at Danish hall at a whist party. Special features have been arranged.

Blue Bird Bureau

Department of Good-Fellows

This is surely a day of thanksgiving. Read the following items, and you will see why.

Muriel is to go home tonight. Her ticket has been purchased and in another day or so the mother and aged grandmother of this 15-year-old Siskiyou mountain girl will be standing in the doorway of the little home set among the pines, clasping and embracing their long-lost child. What a happy reunion that will be, and what a happy surprise for mother and grandmother, for Muriel does not intend to let them know she is coming. She is going to "pop" in and give them the fullest "surprise party" they have ever known. Here in the snowclad mountains where she was born, she hopes to recover her lost health by spending most of the time in the great outdoors, breathing in the fresh, pure, unadulterated air, and living close by Nature's side.

To all of those who have so willingly and generously helped Muriel and made it possible for her to go back to her old home by donating towards her ticket and fitting her out with sufficient clothes, she pens this note:

"To the Bluebird Bureau: I want to thank all the kind friends who came to my assistance in various ways and made it possible for me to return to my little home and mother, and probably to health. When it seemed a thing not to be hoped for, here comes a Bluebird messenger with its note of good cheer. I will long remember you all, and my only wish is that you may never know the misfortunes that I have experienced. Gratefully yours,

"SISKIYOU GIRL."

* * *

The old woman who returned to her home after just leaving the hospital and found her little house partly destroyed by fire and her bed burned, has been made a present of a nice comfy-cozy bed which several of the Good Fellows together have made it possible for her to have. She certainly appreciates this kindness and desires us to thank you through our columns.

* * *

Another woman is rejoicing at the good news that she is to have a couch, some linoleum for her bare floors and a nice new piece of oilcloth for her table. This is the widow with four children that we told you about. She was sleeping on an old mattress which was full of holes. Having no bedstead of any kind, the mattress was thrown on the floor, and you can imagine that there couldn't be very much comfort in sleeping in such a manner. Now she has a nice soft couch, and within the next few days the bare floors of this little house will all be covered over with linoleum, and the bare table will take on a white, shiny appearance under the spick and span oilcloth. Thanks to all the Good Fellows who helped to make this miraculous change in the home of this widowed mother.

* * *

The lawn mower which we requested in last night's paper has been supplied—one more cause for rejoicing—but we have not yet had the offer of some hose which was also needed by the same party. Of course this man is very grateful for the lawn mower, but we are still wondering if there isn't someone who has some old pieces of hose that might be patched together. If so, we will be glad to send for them if you let us know.

* * *

Has anyone anything in the way of toys, books or anything that you might think of that would amuse a small boy? There is a little pale-faced youngster propped up in bed whom we would like awfully well to give a little happiness to. He is a cripple, and will in all probability remain so for life. We would like to see the little face which is so pitiful to look upon brighten and smile at the sight of a few playthings. It's bad enough being shut up in a dark little room where he is confined to his bed day in and day out, but it does seem too bad that he has nothing with which to amuse himself. It wouldn't take much to do it, and so any little trinket or toy that you think would amuse a small boy will reach him if you send them to the Bluebird Bureau, OAKLAND TRIBUNE.

"THE BLUE BIRD FOR HAPPINESS."

"Heads up, work hard, keep smiling and lend a hand"—that's the motto of the Blue Bird Bureau, The TRIBUNE'S Department of Good Fellowship. To show people who are willing to help others just how to go about it without putting a tax on any one, to provide happiness swiftly without publicity, to make life brighter and give childhood its birthright—that is the purpose of the Blue Bird Bureau. If interested, phone Lakeside 6000.

Passengers of Diver Victim Reach Safety

PALMA DE MAJORCA, Balearic Islands, April 14.—The Barcelona packet Jaime II arrived here today with the crew of the French steamer Vega from Bahia, which recently saved 135 passengers of the Spanish steamer Principe de Asturias, which sank off Santos March 5 with the loss of a large number of passengers and crew. The Vega was torpedied and sunk by a submarine with ten minutes' notice, according to the captain. The captain says the commander of the submarine told him that if the Vega had been British instead of French he would have sunk her without previous warning.

ORDER'S FIRST BANQUET.

Wednesday evening in the banquet rooms of the Opera Grill over 150 members of the Royal Order of the Universe celebrated their first annual banquet. Theo. J. Cookney, supreme organizer, was toastmaster. Dancing was enjoyed.

Americans to Protest Censorship of Mails

SEATTLE, Wash., April 14.—Postmaster Edgar Battle announced today that he would take up with the postoffice department at Washington protests that have been made against the censorship of American mail at Vancouver, B. C. The censorship on mail coming into the United States was established this week and every letter and parcel received here is marked "censored." Mr. Battle said that official mail received today had been opened by the censor. One of the censored letters was a communication from the United States consular service at Nanaimo, B. C. No notice of the Canadian government's intention to censor American mail was received here and the establishment of the censorship was not known until the censored mail began to arrive late yesterday. Efforts to obtain an explanation of the reasons for the rigid censorship of American mails were unproductive of results.

WASHINGTON MARKET LESSER BROS WASHINGTON MARKET LESSER BROS

WASHINGTON MARKET LESSER BROS.

"The Market of Quality"

We believe in honest advertising, because honesty is the only policy. We sell as we advertise.

A Few of Our Selling Prices for Saturday

BEEF

Choice No. 1 Steer Beef Quality Meats

Round Steaks, per pound ..... 18½¢
Sirloin Steaks, per pound ..... 20¢
Rib Shoulder Steaks, per pound ..... 15¢
Pot Roast, per lb ..... 11¢ and 12½¢
Rolled Shoulder Roast, boneless, lb .... 15¢
Boiling Beef, per pound ..... 10¢
Sugar Cured Corned Beef, per pound ... 10¢

Yearling Mutton

Legs of Yearlings, per pound ..... 17½¢
Prime Racks and Loin Roast, per lb. 16½¢
Loin and Rib Chops, per pound ..... 20¢
Shoulder Chops, per pound ..... 15¢
Shoulder Roast, per pound ..... 11¢
Stew, 3 pounds for ..... 25¢

POULTRY

Special for Saturday

STRICTLY FRESH DRESSED MILK-FED

BROILERS

Each 35c, 40c

LAMB

For your Sunday dinner try genuine 1916 Selected Small

Suckling Lambs

HIND QUARTER, 6-pound average—per pound ..... 22½¢
FORE QUARTER, 6-pound average—per pound ..... 16¢

PORK

Pork Loin Butts, per pound ..... 12½¢
Fresh Spare Ribs, per pound ..... 11½¢
Pork Shoulder Roast, per pound .... 13½¢
Legs Pork, trimmed, per pound .... 16½¢
Smoked Picnic Hams, per pound .... 12½¢
Pickled Spare Ribs, per pound ..... 10¢
Fancy Sugar Cured Bacon, per lb .... 22½¢
Pure Rendered Lard, per pound ..... 14¢
Lard Compound, per pound ..... 12½¢

BUTTER

Washington Brand

2lb. square for 60c

Extra Fancy Creamery Butter —Fresh churned daily— guaranteed.

At the Busy Corner **9th AND WASHINGTON STREETS**

WASHINGTON MARKET LESSER BROS WASHINGTON MARKET LESSER BROS.

Great Easter Specials

Saturday

Every Department Represented

Whitthorne & Swan
SUCCESSORS TO Hale's
OAKLAND STORE — GOOD GOODS — OAKLAND STORE

Monster Sale of

Easter Ribbons

Sash, hair bow and millinery ribbons at prices that cannot be duplicated in any other store in Oakland.

10c Yard

8½-inch, all-silk, Checked Ribbons, all desirable colors.
3½-inch, all-silk, Fancy Taffeta Ribbons, all desirable colors.
3½-inch, all-silk, Fancy Moire Ribbon, all desirable colors.

15c Yard

4-inch Messaline Ribbons, all-silk, desirable colors.
4-inch Moire Ribbons, all-silk, desirable colors.
4-inch Scroll Edge Taffeta, all-silk, desirable colors.
4-inch Checked Ribbon, all-silk, desirable colors.
4-inch Floral Ribbons, all-silk, desirable colors.
4½-inch Wire Edge Ribbons, all-silk, desirable colors.
4¾-inch Moire Ribbon, all-silk, desirable colors.

25c Yard

5-inch Brocade Ribbon, all-silk, desirable colors.
6¼-inch Satin Edge Moire, all-silk, desirable colors.
5½-inch Heavy Satin Ribbon, all-silk, desirable colors.
6-inch Wire Edge Taffeta, all-silk, desirable colors.
6-inch Floral Ribbons, all-silk, desirable colors.

SASH, HAIR BOWS and MILLINERY BOWS TIED FREE.

23c

Women's Sleeveless

Vests

See the beautiful line on sale Saturday—just received. They are plain or with crochet yoke; some with band top; also extra sizes for large women, at each 23c

Great Sale of New Spring Waists

Cut shows two of the many styles. These waists are made of plain voile, in white, trimmed with embroidered back and front, all made with two-way collars, 95c waists, for Saturday, at each 48c

Wash Goods and Domestics

NEW SPORT STRIPE SUITINGS, 36 inches wide, blue and black only, stripes, assorted sizes, at yard 25c

8000 yards NEW DRESS GINGHAM, plaids, stripes, checks, 27 inches wide, at yard 10c

FANCY WHITE VOILE and CREPE, 40 inches wide, woven stripes, at yard 19c

WHITE MADRAS, neat striped patterns, all white, at yard 19c

WASHABLE SERGE SUITING, small black and white checks, 36 inches wide, at yard 15c

Mill Lengths of Extra Fine MUSLIN, 36 inches wide, 2- to 10-yard pieces, at yard 7c

BLEACHED PILLOW CASES, heavy quality, size 45x36, at each 11c

BLEACHED SHEETS, heavy muslin, size 81x90, at each 69c

SATIN MARSEILLES SPREADS, large double-bed size, $5.00 value, at each $3.98

Trimmed Hats

FOR WOMEN AND MISSES

An immense lot just received in time for Saturday's selling. All the newest styles, marked at special prices.

$1.89 $2.95 $3.45

Women's Gloves

"Niagara Maid" Silk Gloves, all double tipped, 2-clasp, black, white and colors; also black with white embroidery and white with black embroidery, at pair 50c

Women's Washable Chamoisette Gloves, 2-clasp, in black and white, sizes 5½ to 9, at pair 65c

Women's 16-button length Silk Gloves, in black, white and colors, all double tipped, at pair $1.00

Women's 1-clasp Pique Gloves with self or contrasting embroidery, white, tan and black, $1.25 glove, for Saturday, at pair $1.00

Women's Fine Kid Overseam Glace Gloves, white, black, tan, with self or contrasting embroidery, a beautiful and perfect-fitting glove, the famous "Perrin" make, pair $1.50

Easter Parasols

Silk and poplin Parasols for women, in blue, green, American beauty and black, stylish stick, good stout frame, at each $1.69

Children's Parasols

Dotted, striped and bordered effects, all color combinations.

23¢ 48¢ 69¢ 98¢

Alpaca Suitings

The ideal fabric for bathing suits, etc. Fast colors, 40 inches wide; colors, new Russian green, cardinal, navy blue and black, at yard 55c

42 inches wide, in black, navy and gray, at yard 85c

Black Silk Hose

For women, full fashioned, reinforced with lisle sole, heel and toe, extra elastic lisle garter top, sizes 8½ to 10, a dollar stocking for Saturday, pair 79c

Windsor Ties

A splendid lot of the new two-tone Crepe Ties, many pretty shadings; also a full line of all the popular Spring colors in messaline and black and white checks, at each 23c

Hose Supporters

Children's Hose Supporters, good stout cable elastic, in blue, white, lavender and black, all with rubber clasps, special price, pair 10c

Large sizes, pair 12½c

Women's "Pin-on" Hose Supporters, heavy 1½-inch elastic webbing, rubber clasps, black, white, pink and blue, pair 12½c

Feather Boas

Pretty, full, fluffy Ostrich Feather Boas, in black and white, black or natural and white, at each $2.98

Men's Shirts

Another great sale of Men's Shirts, golf or stiff cuffs, plain or pleated bosom, blue, black, lavender and pink stripes, all sizes, 14 to 17½, marked special for Saturday, at each 69c

Nemo Corsets

Just received all the new models for Spring and Summer.

$2.00 $3.50 $4.00 $5.00

Washington Street at Eleventh

buy

Where the BIG DEVELOPMENT is taking place. There are millions of dollars back of the building activity in the ELECTRIC LOOP. A few dollars invested here now gives you the same opportunity as that enjoyed by a capitalist.

Work on the million dollar plant of the Chevrolet Automobile Company is being rushed day and night. Several hundred skilled workmen will soon be put to work, then real estate values will begin to go up, up. If you want to participate in prosperity, get a choice lot this week in the—

ELECTRIC LOOP, OAKLAND

Phone, Write or Call Today for Automobile to Take You to Property!

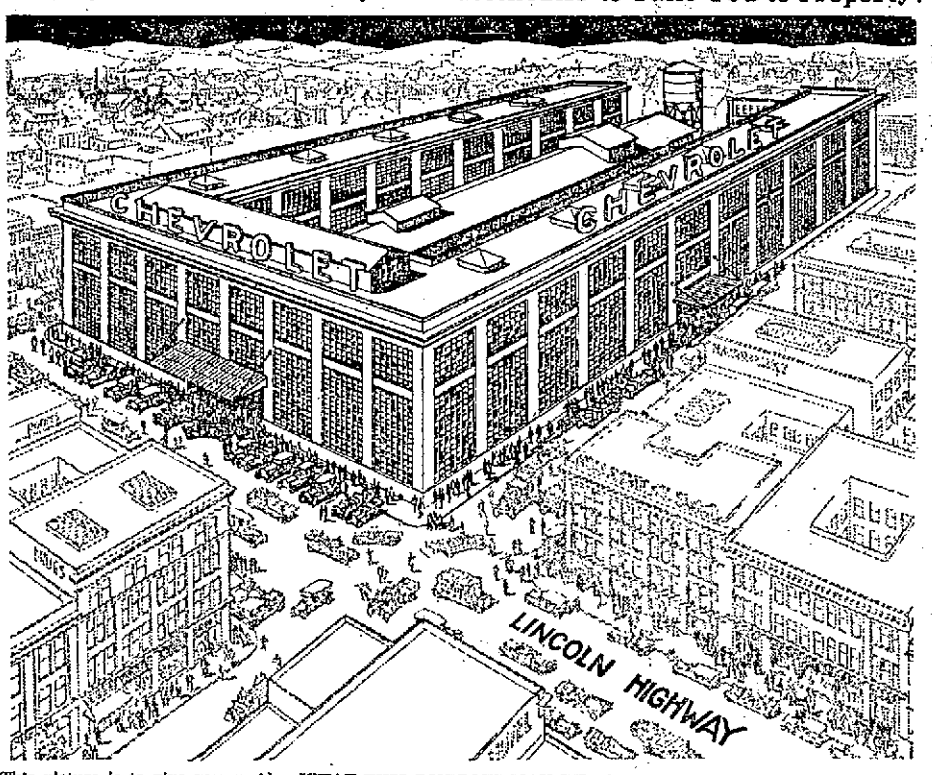

This picture is to give you an idea WHAT THIS DISTRICT MAY BE when the big industry is in operation.

There must be HOMES and STORES for the HUNDREDS of SKILLED WORKMEN who will be employed HERE. Who Will Supply Them?

San Francisco and Oakland business men and keen investors throughout Central California are buying lots here to build upon or hold for the rise in values which will come from the demand for homesites and business sites. During the summer this great automobile plant will be in operation, then up go values. What can bring a quicker profit? Real estate can double and treble almost over night. Buy now.

ACT QUICKLY BEFORE THE PRICES GO UP, UP. ALL CASH IS NOT NEEDED. A SMALL AMOUNT DOWN GIVES IMMEDIATE POSSESSION OF A CHOICE LOT HERE RIGHT NOW.

As Little As $5 A MONTH Pays For It

IF YOU HAVE AN AMBITION TO MAKE MONEY INVESTIGATE TODAY

Call, write or phone Oakland 411 for full information. Our automobiles are at your service to take you to the property. Come and see this big OPPORTUNITY to make money.

E. J. HENDERSON

301-302-303-304-305-306-307-308-309-310-311
First National Bank Building, Oakland. Phone Oakland 411
Or Entire Second Floor, 24 Montgomery Street, San Francisco. Phone Sutter 2021.

E. J. HENDERSON:

Kindly send me full information regarding building lots adjoining the Chevrolet Automobile Co.'s plant.

Name .....

Address .....

City .....

Reis Announcement

Styles shown by Reis herewith represent the latest word in Ladies' Specialty Footwear for Spring and Summer, as evidenced at the time of going to press.

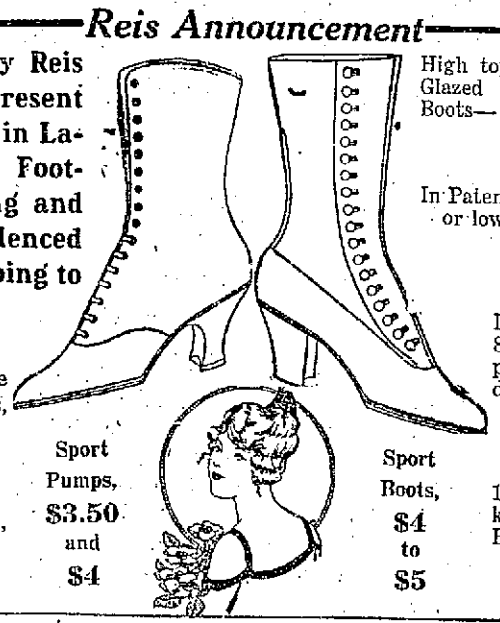

High top, Patent Leather or Glazed Kid, Button or Lace Boots—

$4

In Patent Colt, Kid tops, high or low heels

$3.45

In glazed kid, button, 8 inches high, champagne, pearl, gray and dark gray toppings—

$6

10 inches high, white kid, white heel, laced Boots

$5

8 inches high, White Buck Button Boots,

$5

In White Reign Cloth,

$4

Sport Pumps, $3.50 and $4

Sport Boots, $4 to $5

Men's Shoes $3 and Up

Reis Shoe Co
QUALITY SHOES
1205 WASHINGTON ST. AT 12TH

CHILDREN'S WHITE CANVAS BUTTON
Sizes 4 to 8 ..... $1.50
Sizes 8½ to 11 .. $1.75
Sizes 11½ to 2 .. $2.00

Common Sense in Buying Bread

Did you ever stop a clock to save time? OH, NO!

But you bought cheap bread to save money. OH, YES!

Did you ever weigh your bread? OH, NO!

Then try it once and see where you're at. But weight isn't all that counts. How about the food value? This you will find in C. A. B.

Ask your grocer or ring up Oakland 128.

Our MOCHA LAYERS are the very best.

LEMON PIES that can't be beat.

ANGEL CAKES that beat the Devil.

Cape Ann Bakery

585 TWELFTH STREET
Clean-up Sale Saturday from 6 P. M. till 9 P. M.
Closed Sunday

Oakland Tribune

FOUNDED BY WM. E. DARGIE IN 1875

Member American Newspaper Publishers' Association.
Charter Member, Audit Bureau of Circulation.
Exclusive Complete Associated Press Service for Greater Oakland.

Official newspaper of the City of Oakland and County of Alameda.

TRIBUNE PUBLISHING COMPANY, PUBLISHERS

JOS. R. KNOWLAND .....President
JOHN R. BURTON .....Vice-President
B. A. FORSTERER .....Secretary

TRIBUNE every evening and Sunday morning, 50c a month by carrier; single copies, Daily Edition, 5c; Sunday Edition, 5c. Back numbers, 5c per copy and upward.

Subscription Rates by Mail, Postpaid:

United States, Mexico and Canada.

One year .....$5.00 Three months $1.50
Six months ..... 2.75 One month ..... .50

SUNDAY EDITION BY MAIL.

3 months .....$ .50 6 months $1.00
12 months.....$2.00

Entered at Oakland Postoffice as second class matter.

NEWSPAPER POSTAGE RATES, 12 to 16 pages, 1c; 18 to 32 pages, 2c; 34 to 48 pages, 3c; 50 to 60 pages, 4c; Foreign Postage, double rates.

PUBLICATION OFFICE—TRIBUNE building, corner of Eighth and Franklin streets; phone Lakeside 6000.

A file of THE TRIBUNE can be secured at the office of Messrs. E. and J. Hardy & Co., 20-21-22 Fleet street, or Dawe Steamship Agency, 17 Green street, Charing Cross, London; Albert Peters, No. 6 Unter den Linden, Berlin.

TO SUBSCRIBERS.

Subscribers failing to receive their paper within a reasonable hour after publication will please report the same to THE TRIBUNE Office by telephone, and a special messenger will be dispatched with a copy of THE TRIBUNE at once.

Entered as second-class matter February 21, 1906, at the Postoffice of Oakland, Cal., under act of Congress March 3, 1879.

MANAGER FOREIGN ADVERTISING—Williams, Lawrence & Cresmer Co., New York—Brunswick Bldg., Fifth Ave. and Twenty-sixth street. Chicago—Harris Trust Bldg. Will T. Cresmer, representative.

FRIDAY, APRIL 14, 1916.

HUGHES AND THE PRESIDENCY.

Senator Works of California was rather reckless and thoughtless in his statement in the Senate Wednesday to the effect that Justice Hughes occupancy of the Supreme Court bench ought to bar him from consideration as a candidate for the Presidency. Neither is the Senator's reference to practical politics attempting to invade the judiciary appropriate to the real circumstances concerning the mention of Justice Hughes' name in connection with the coming presidential campaign.

Three or four inquiries have been made of Mr. Hughes as to whether he was or would become a candidate. One came from a Virginia politician who seemed to be at a loss to understand the object of Former Postmaster-General Hitchcock's visit to his State; the others were suggested by the requirements of the preference primary laws in certain States that the consent of a candidate be obtained before his name can be placed on the primary ballot. These latter inquiries were quite natural, inasmuch as a great majority of delegates to the national party conventions will be selected by popular vote, and were the result of friends of Mr. Hughes seeking to meet legal exigencies.

To all these questions Mr. Hughes has said that he is not a candidate and will not become a candidate in any primary contest. He gave a complete answer to the question addressed to him. No one has asked him if he would accept the nomination for the presidency, no one having the presidential nomination to offer him. Consequently he has not expressed himself on this point.

It would be the height of presumption for any one to ask him if he would accept the nomination unless the query was accompanied by an offer of the nomination, and it would be premature for Mr. Hughes to consider such a question unless the propounder of it was able to give him the nomination if he should answer in the affirmative.

The only agency competent to discuss this matter with Mr. Hughes is the Republican National Convention after it organizes in Chicago and votes that Mr. Hughes shall lead the party in the Presidential fight. If the convention takes this course it is impossible to see how Mr. Hughes can well decline.

There is no public office at the disposal of the people so highly prized as the Presidency. It is the supreme honor which the nation reserves for those who may have rendered it honorable service of signal usefulness. No man with a modicum of patriotism may with propriety decline this honor when offered. He may refuse to enter a contest for a party nomination, but having abstained from joining such contest, he cannot well disdain the proffer of a party organization embracing a theoretical majority of the people.

It is probable that Justice Hughes will be called upon to face just such a situation. If the national convention of the Republican party concludes that of all the men open to consideration, he is the best man to lead the November fight he will be offered the nomination. The offer will not be based upon practical political expediency, but will be a tribute to his great worth and his fitness for the Presidency. In such an event it should not be said or considered that any public position, of lesser importance and honor than the Presidency, is a bar to hearty, grateful acceptance of the Presidency.

Senator Works' ideas regarding the situation are inverted and out of tune with the popular, and correct, conception. Mr. Hughes has not said he would not accept the nomination. He is an available candidate before the convention. He has maintained a dignified aloofness from the smaller processes of State politics and by so doing has won many new friends. Many Republicans, looking solely to the general welfare and the success of the party, hope Justice Hughes will not refuse the nomination if tendered him, believing that he has elements of strength not possessed by any other candidate and would arouse fewer antagonisms. He needs no protection from Senator Works, or any other man intent upon uttering campaign speeches in the interest of other potential candidates into the Congressional record.

MR. SHUSTER AND LIARS.

Mr. W. Morgan Shuster has drawn an unpleasant picture of himself and his temperament in the interview published exclusively in yesterday's TRIBUNE. By his shocking intemperance of speech he has been led far afield of the accepted idea of veracity and today stands in a much more unenviable position than that in which he sought to place honest critics of the administration of the Philippine government under the policies of the present Democratic administration.

His characterization of former President William H. Taft, Dean C. Worcester and Representatives Clarence B. Miller and Richard W. Austin as the authors of a "pack of —— lies" is, of course, as absurdly false as it is brutally uncouth. Making such a statement on board a steamer departing from a port thirteen thousand miles away from the men he was accusing of falsehood was the method of the impatient coward. Following the statement up with expressions of regret as he got nearer home was the logical conclusion of that method.

Former President Taft has uttered no falsehood concerning the Philippine administration of Governor-General Francis Burton Harrison. That so-called "Tammany" methods have been adopted by Mr. Harrison is a matter of record; so is the ill-treatment of American civil service employes, school teachers and other men under contract with the Federal government. Mr. Taft has been discriminatingly conservative in his statements about the Philippines.

As to Dean C. Worcester, we have no knowledge of any statement from him on the Philippines since 1913, when he discussed from an academic standpoint policies of government, past, present and proposed, and commented upon the public acts and statements of Governor-General Harrison, already notoriously known in the United States. When Mr. Worcester passed through this city nearly a year ago en route to the Islands in a private business capacity, The TRIBUNE asked him for a statement of his opinion on the Wilson-Harrison policies. He declined to discuss them, pleading that he had not been in the Philippines for several months and did not feel competent to discuss performances of the Harrison administration at such long distance. We have no knowledge that Mr. Worcester has made any criticism of the Harrison government since his return to the islands, and we have kept close watch for any communication from him. There is no American that stands higher in the world of letters, so far as trustworthiness goes, than Mr. Worcester. His long term of service as head of the Philippine department of the Interior was conspicuously in the interest of the Filipino people and to him more than any other man do the Filipinos owe their progress of the first twelve years following American occupation, and their freedom from exploitation at the hands of Filipino politicians.

Mr. Shuster's efforts to give the impression that his attitude toward critics of the Democratic scuttling policy is the result of his recent twenty-three days' sojourn in the Islands are unworthy of even the partisan pleader. At the Lake Mohonk peace conference in October, 1914, Mr. Shuster delivered an address in which he gave no credit for what had been done by previous administrations in the Philippines. On the contrary he branded as hypocrisy the expressions of interests in the welfare of the Filipinos on the part of those who had gone on behalf of the United States to help in the government of the Philippines. Then his mind was made up, presumably as the result of some incident connected with his withdrawal from the Philippine government. For several years he has been a pleader for the scuttling policy, of the ilk of Senor Manuel Quezon and Representative W. A. Jones.

Mr. Shuster's statement that he did not know his accusation of falsehood against citizens trusted and honored to a greater degree than he has ever been is a fictitious effort to evade responsibility. Confidential information from Manila received by the same steamer which brought Mr. Shuster to this port is to the effect that the editor of a Manila paper asked him for a parting statement. Shuster told him if he would send a "good" man to the steamer he would get the statement. The "good" man was sent and the "pack of—— lies" interview given. It was given to a newspaper man by appointment and after ample consideration. The Ananias Club is due for a new member but it is not Taft, Worcester, Miller or Austin.

Eleven new steamers are soon to be under construction in Oakland ship yards. They have all been contracted for during the last few weeks. They will cost over seven million dollars and add nearly seventy thousand tons of new shipping to the maritime commerce of the world. These may not be big figures as world tonnage goes, but it is of big significance in the industrial importance of the port of Oakland. It means local prosperity and is a promise that Oakland will soon become the busiest ship-building center on the Pacific Coast.

In the pilgrimages to the home of a famous faunal naturalist on Oyster Bay, which are always in full swing about this season of a presidential year, the pacifist and the "pussyfoot" are not welcome.

NOTES and COMMENT

If Villa is "doubling on his tracks," it is not apparent why the United States forces do not call a halt and wait till he comes along. It would be great tactics.

* * *

The escaping Klamath prisoner who locked the others in is a new type. He is not likely to become popular in the submerged circles in which he moves, however.

* * *

The Oakland postmaster thinks $650,000 is not enough for a new building, and we think it is skimpy ourselves. But it will do something quite considerable in the right direction.

* * *

A woman's trunk yielded two dozen quarts of beer at South Bend, Wash. It must be nice and comfortable under that dry law, which appears to justify not only domiciliary search, but the overhauling of baggage.

* * *

The San Francisco committee has decided that the right date is April 23, though the different calenders have caused a good deal of confusion. So there is at last something definite about the tercentenary celebration.

* * *

There are famines and famines in these days of stress, due to the interruptions to commerce. One that now menaces the farmers of the country concerns twine. Importations of sisal, from which twine is spun, are short, are away short.

* * *

Perhaps there are those who are not impressed with Josephus Daniels as the head of the United States navy, but hissing him, as was done at Washington on Tuesday at a meeting of the Navy League, isn't a good American way to make the fact known.

* * *

The President's mind seems to be firmly set on the confirmation of Brandeis. Some of his supporters in the Senate are evidently praying that they may be spared the ordeal of putting it through, but that square law becomes squarer in the face of such an idea.

* * *

Where the diseases come from that attack trees and plants must be a great mystery. All at once some affection breaks out and the scientists work overtime to head it off. This year peach trees are suffering from "little leaf," which is something quite new and threatening.

* * *

That the horse must not be forgotten in the riot of gasoline carriers is what San Franciscans conclude who are getting up an equine show, entries to which close on the 18th. It may come as a surprise to some people in this age that the horse is an interesting animal.

* * *

Some of the parties to the supreme controversy are not attracting great attention for the moment. Italy is not emitting much noise. Austria is quiescent; even England is not making a big stir; but France, with its back against the wall, is very much in evidence, as is Germany, with its savage onslaughts.

* * *

The story is told of a woman who walked from Boone, Iowa, to San Francisco, to reach the man to whom she was engaged to be married, making $2750 en route through an advertising scheme. What the man was doing in the meantime doesn't appear. Perhaps he feels that he doesn't need to do anything, with a wife as thoroughly alive as that.

SPIRIT OF THE STATE PRESS

Miller & Lux shipped twelve carloads of fat heeves to San Francisco this week. The price has now gone up to 7 cents per pound on the hoof.—Los Banos Enterprise.

Some of those papers which took such an active part in securing the abolition of the poll tax in California are evidently becoming a little alarmed over the growth of sentiment that it was a big mistake.—Calaveras Prospect.

They still have enough Progressives in Maine to hold a convention. But then Maine always was a mile or two behind the times.—Bakersfield Californian.

The San Bernardino Index prints an article on "Readjusting the home to the baby." Getting ready, we presume, for the return of the Bull Moose prodigal.—Santa Ana Blade.

The Fresno Union Rescue Mission, located in "China Alley," served 1080 meals to down-and-outers during the month of March, and provided a night's lodging for 274.—Fresno Mirror.

THE HELPLESS AND THE WEAK.

The New York Conference of the Methodist Episcopal Church has adopted a resolution opposing all preparedness and preparation for war except so much as is necessary to protect the helpless and the weak. That is a resolution for preparedness, whether so intended or not. The United States is weak, and at present, in many respects, helpless to defend itself against attack. Our Methodist friends read of the sorry air power of the United States; they read how the Pershing expedition took into Mexico eleven aviators and only eight aeroplanes, whereas each aviator should have had three. They read that two of the feebly engined fliers had been smashed, that four were being repaired, that an air fleet of two aeroplanes, such as they are, was left for use.

"Weak and helpless United States!" our Methodist friends must have thought. They read Naval Constructor Land's testimony before the House Naval Committee, showing that a magnificent lot of modern efficient, large submarines the United States does not possess. The weak and helpless United States needs protection. The New York conference is on the right track.—New York Times.

A LODGE FOR LODGE.

Massachusetts is talking of the possibility of Senator Henry Cabot Lodge being made the next secretary of state when the Republican president goes into office. Surely no man could be suggested who is better fitted by temperament or training for this all important position.—Portland Press

"HE DID IT"

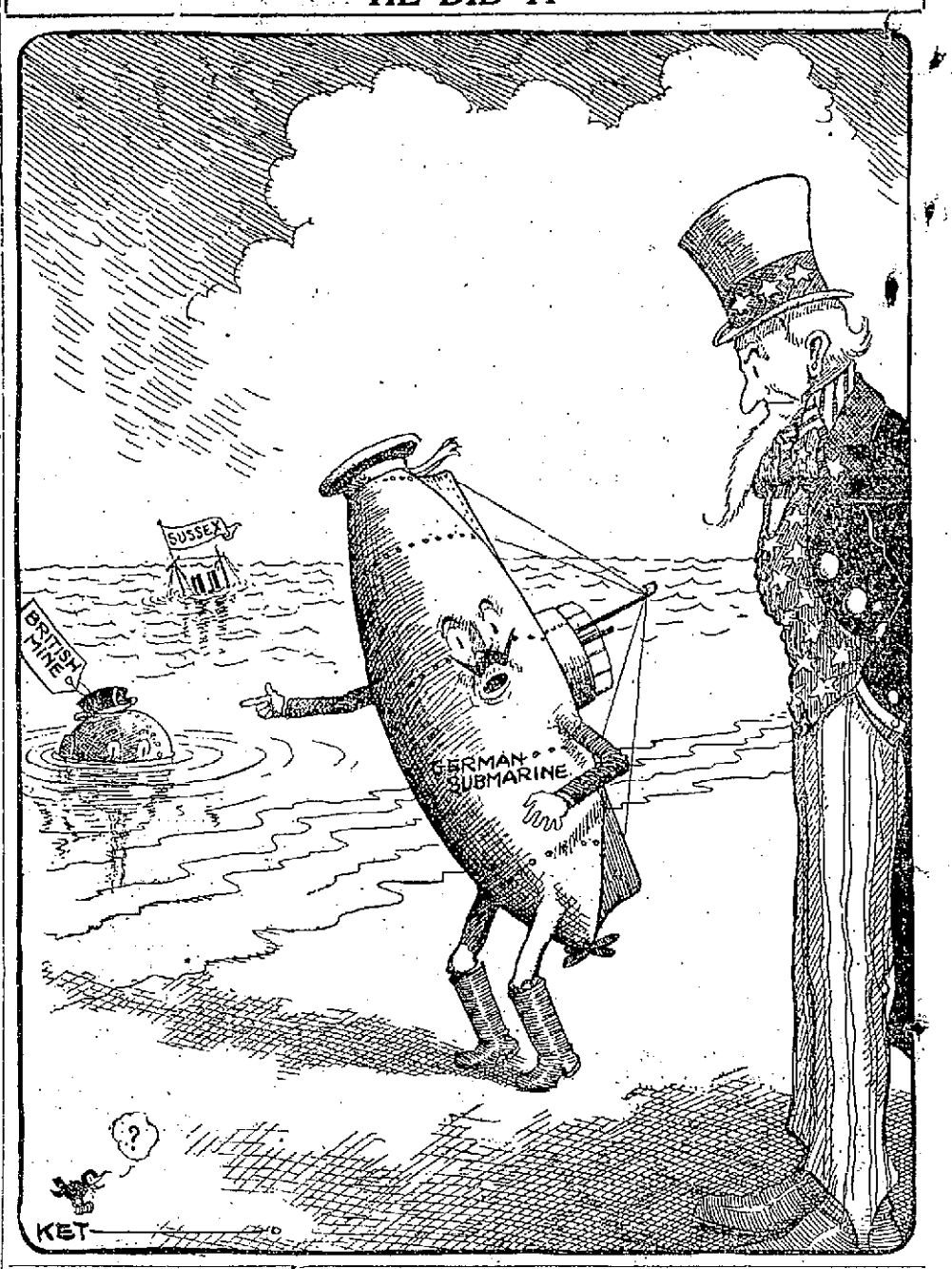

THE JESTER.

Cautious.

"How old do you think Kate is?"

"Oh, 24 is a safe guess."

"What do you mean by a safe guess?"

"In case she heard of my saying it."—Boston Transcript.

And Serve Them Right.

Patriotic Youth—Yuas, rejected me, they did, just because I'm six months under military age. It'd be a blinkin' nice thing if the war was over by then, wouldn't it?—London Opinion.

Vengeful.

Archie—How does it happen that Smith hasn't that habit of talking to himself any more?

Burt—He caught himself cheating at solitaire, and hasn't spoken to himself since.—Jack o' Lantern.

The Reason.

"Do you get plenty of sleep?" said the visitor to small Edward.

"Yes, ma'am," he answered, "Mamma puts me to bed every night at eight o'clock."

"To keep you healthy?" he was asked

"No, ma'am," was the reply. "It's so she can mend my clothes."—Chicago Daily News.

PERSONALITIES.

Addressing an assembly of the Stanford student body, Dr. Edward J. Hanna, Archbishop of San Francisco, made an eloquent plea yesterday for the rising generation to rally to the ideals that have made America.

Hubert George de Burgh Canning, second Marquis of Clanricarde, died in London yesterday.

Jeremiah H. Lannin, insular treasurer and Robert C. Baldwin, assistant insular treasurer, have resigned, and their resignations have been accepted. They will enter private businesses at Manila.

IDENTITY.

Do you remember Perigord,
The grocer on our street?
"What, sour old Jean, the crafty eyed,
With shuffling, slippery feet,
Who weighed his thumb so often,
Whose sugar was so strange,
Whose gold 'twas always well to ring
Whenever he made change?"
Perhaps; but, friend, I mean that one
Who gave his life to save
A comrade in that last great charge—
Jean Perigord the brave.

—Wells Hasting in Century.

TWENTY YEARS AGO TODAY

The annual basketball game between the girls of California and Stanford universities has proven to be the cause of much comment because the U. C. players refused to appear before a mixed audience in bloomers.

The ladies of the faculty of the University of California gave a tea to the officers and students at Stiles Hall yesterday afternoon.

Mrs. Mariner Campbell gave a dinner last Sunday in honor of Mrs. Birmingham who will soon return for the east. Among those present were Miss Jeanette Wilcox, Mr. Perrier, Charles Hamilton Howe and Mr. and Mrs. Birmingham.

THE CAMELS ARE COMING.

Lucknow was thrilled once by the sound of "The Campbells are Coming." What particular seat of war is to be thrilled by the news that the camels are coming. England has 50,000 of them in one corral in Egypt, and is still buying thousands a day. The gentle censor allows the acquisition of the beasts to be chronicled, but of course he would not permit any hint of their destination to get past him.—Philadelphia Record.

EXCEPTIONAL VALUES

"Easy Walking" Tan Lace Shoes For Men $2.95

"A Big Hit" Ladies' White Canvas Lace Shoes Black Trimmings $1.95

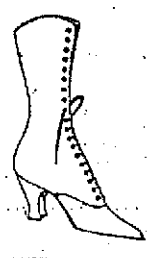

"Keep Cool" White Canvas Mary Jane Pumps 95c
Sizes 5 to 11 .....95c
Sizes 11½ to 2 ....$1.20
Sizes 2½ to 6 ....$1.45

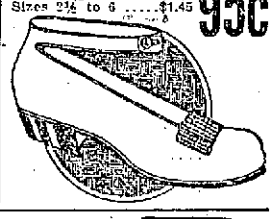

"HERE'S A GOOD ONE" Rubber Sole and Heel White Mary Janes 75c
Sizes 5 to 10½ 75c
Sizes 11 to 2 .....85c
Sizes 2½ to 8.....95c

"Look Boys" Running Shoes 45c
Sizes 11 to 2, 45c
Sizes 2½ to 6, 50c.
Sizes 6 to 11, 60c.

Women's Tan English Shoes Rubber Soles and Heels. Kid and Cloth Tops $2.95

White Lace Boot in Canvas Covered Heels, Same in Button $2.85

White Buck English Cut Rubber Soles and Heels, $3.15

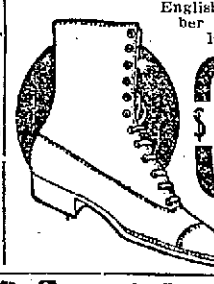

Boys' Scouts in Tan Elk Soles, $1.45
Sizes 9 to 13½, $1.45
Sizes 1 to 5½, $1.95
Men's 6 to 11 .....$2.45

Oakland's Pioneer Shoe Store
905 Washington St.

Schneider's Good Shoes

We Give S. & H. Green Trading Stamps
516 Ninth Street

Second Section

Oakland Tribune

A GREATER NEWSPAPER FOR GREATER OAKLAND

50c PER MONTH DAILY AND SUNDAY

VOL. LXXXV.— OAKLAND, CALIFORNIA, FRIDAY EVENING, APRIL 14, 1916. NO. 53.

30 CHINESE FALL IN FIGHT AT CANTON

Government Troops in Clash With Revolutionists at Night

Landing of Rebels Is Sign for Sharp Attack

HONGKONG, China, April 13, via London, April 14.—Fighting between government troops and revolutionaries took place at Canton last night when soldiers opposed the landing of the rebels. The casualties numbered about thirty.

TO TELL OF TEMPERANCE.

Members of the Social Workers' Club will gather next Wednesday at the Y. M. C. A. for the regular luncheon of the organization, when Alfred W. Hare of Los Angeles will speak on "Old Style Temperance Campaigning and New." Mrs. Helen Swett Artieda will be in charge. The affair will take place at 12 o'clock sharp.

MOTHERS DOOM RAG DANCES

PROTEST MEETING IS CALLED

RIVAL STYLES TO BE SHOWN

Determined that in any event the "rag" must go, a mass meeting of the mothers of Alameda county school children has been called for the evening of April 24, when demonstrations of modern ballroom dancing from which even the remotest suspicion of the syncopated evolutions of terpsichorean art has been deleted will be given. The gathering is to be held in the ivory ballroom of the Hotel Oakland, the management having placed the entire lower floor at the disposal of the convention. Under the auspices of the Child's Welfare League of Alameda county, there is to be a gathering from Oakland, Berkeley and Alameda, as well as from the more remote communities of Alameda and Contra Costa counties.

Mrs. H. J. Platts, former president of the Federation of Mothers' Clubs of Alameda, has been appointed chairman of the committee of arrangements. She has provided for demonstrations of both the "rag" and the latest ballroom dances.

Aiming at the introduction of correct ballroom dancing in the public schools of the county by private instruction, with the ultimate object of having proper dancing courses introduced as part of the regular curriculum, the Child's Welfare League is lending every effort to make the gathering April 24 representative of every section of the county.

Exponents of the "rag" dance are invited with the same credulity as are the champions of the modern steps, the object of the gathering being to show by comparison, or contrast, the relative "beauty" of the new steps and the old.

Among the women of Oakland and vicinity who are taking a lively interest in the meeting are Mrs. W. T. Cleverdon, Mrs. G. W. Harrison, Mrs. A. D. Kennedy, Mrs. Susan J. Fenton, Mrs. C. L. Case, Mrs. Halvor Hauch, Mrs. Alvin Beales, Mrs. B. Bohn, Mrs. Walton Farrar, Mrs. Theresa Rosseau, Mrs. I. M. Vanstan, Mrs. M. C. White, Mrs. I. K. Gilham, Miss Bessie J. Woods, Mrs. A. P. Lorentzen, Mrs. J. Jordan, Mrs. W. Phillips, Mrs. J. B. Hume, Mrs. E. Curtis, Mrs. A. S. Junker, Mrs. Joseph Sheldon, Mrs. N. K. Hughes, Mrs. Elmer Dyer, Mrs. A. Vander Vlst, Mrs. W. E. Jackson, Mrs. R. Lauenstein, Mrs. J. Dunakin, Mrs. W. M. Aydelotte, Mrs. A. L. Behr, Mrs. M. Hopper, Mrs. George McCalvey, Mrs. M. C. Benarli, Mrs. M. Nash. Principal Vergon of the Claremont school is also working for the success of the gathering.

One hundred members of mothers' clubs and other organizations of the bay cities have informed Mrs. Kennedy that they will be present at the meeting, as have also the members of several boards of education.

The demonstration will open at 8 o'clock. The mothers and children of the county are requested to be present without the formality of further invitation.

5000 Tribunes Sent to Likely Investors

Several thousand pieces of Oakland literature are being mailed daily from the Alameda county exhibit in the old Chamber of Commerce building, under the direction of the Alameda County Publicity Commission and the Exposition Commission. County booklets are being sent to visitors at the exposition who registered at the County Exhibit, the tourists registering at the Piedmont Art Gallery, and to persons traced by mailing lists. In the past two days 5000 TRIBUNE Annual editions were mailed to prospective investors, in answer to letters of inquiry regarding opportunities for investment.

W. S. Smallwood, manufacturer of refrigerating machinery, and owner of a large establishment near Los Angeles, is in consultation with the Exposition Commission and Manufacturers' Bureau, planning to build a factory in Alameda county. He will arrive next week to look over the field, it was announced by Secretary Edwin Stearns of the commission today.

Penury Not Reason for Suicide Effort

SAN FRANCISCO, April 14.—That Mrs. Rae Levy and her son Gustave, a musician, were not penniless on March 8, when they threw themselves into the water off Lands End in an effort at suicide, was indicated today when Henri Levy, a stepson, applied to Superior Judge Graham for letters of guardianship over Mrs. Levy's person and estate.

The husband and father, M. B. Levy, died several years ago leaving property of the value of $8000, which it is said has dwindled to $3000.

At the time Mrs. Levy and her son were rescued from the ocean it was said that they were poverty stricken. Henri Levy, in his application today, said his stepmother is incompetent and his stepbrother is in poor health.

WILSON FAVORS BOOTH FUND.

WASHINGTON, April 16. — President Wilson has telegraphed to Miss Evangeline Booth, commander of the Salvation Army, endorsing a campaign to raise $500,000 for a memorial to her father, the founder of the army. Miss Booth sent word to the President that the money would be used to provide in New York a new hospital building for the army's rescue home for unfortunate women and a suitable training school building for the equipment of officers of the organization. In reply the President said: "My warmest good wishes go out to you in your effort for new strength in a new endowment."

CHILDREN OF SCHOOLS TO SALUTE FLAG

School Board Adopts a Plan to Teach Them Patriotism

Ceremony Will Be Observed Each Morning by Pupils

The school children of Oakland hereafter, every morning, will pledge allegiance to their country's flag as it is raised over the schoolhouse. This was decided last night by the Board of Education, when Director Louis Aber, stating that the nation during the next decades will perhaps stand in greater need of true patriotism than at any other stage in its history, urged that the teaching of patriotism be begun in the schools.

Aber offered a resolution ordering that the flag be raised at 8:30 o'clock on every school morning at all schools, to fly while the school is in session, and that G. H. Pfund, George A. Dickie, Superintendent A. C. Barker and representatives of the Grand Army act as a committee to formulate appropriate ceremonies.

"Patriotism can best be taught in the schools," said Aber, "and I believe every school teacher should bear this in mind. The child should be taught that the nation which furnished him education and opportunities deserves his allegiance, and that he owes it his duty in time of need."

ADDITION BIDS IN.

The board last night considered several plans for new buildings and playgrounds. Bids were taken for the Highland school domestic science addition. A. Olsen was the lowest bidder, $3452, but his bid arrived late. The lowest regular bidder was Christensen Brothers, at $3880. The bids were referred to the district attorney.

Permission was granted the Alameda County Society for the Study and Prevention of Tuberculosis to visit schools, asking students to bring the society old magazines, newspapers and waste paper, to be sold by the society for the benefit of the Children's Home near Calistoga.

The new insurance schedule for the schools, arranged by the board in conjunction with experts, was adopted.

F. L. Vander Naillen requested that the school children of Oakland be permitted a half holiday on May day, when playground exercises will be held.

Superintendent A. C. Barker asked that he be allowed traveling expenses to visit other cities in the neighborhood, to inspect the work of Oakland teachers applying for positions in the Oakland department. The amount involved is $20.

J. Leonard Rose asked that the board purchase the proposed addition to the Clawson school playground, owned by an athletic society, for $5000. The matter was referred to the city attorney, who is in charge of the condemnation suit. According to Director W. H. Edwards, the land is worth $2500 and the building useless. There is a $4100 mortgage on the property, it is declared.

Mrs. G. A. Mau complained that R. S. Wheeler, principal of the Emerson school, had whipped her son.

Superintendent Barker reported that the records show the boy to have been disciplined for impudence by being whipped on the hands. The matter was referred to the committee of the whole for investigation.

Director Harry Boyle complained that he was being bothered by applicants for teachers' positions lying in wait for him at his office, his home, and other places. He asked that the superintendent attend to these cases.

"I don't send them to you," said Barker. "They get around among all the board members that way."

"Well, I can't be chased around by teachers," said Boyle. Superintendent Barker will endeavor to call off the teaching applicants.

Requests for improvements at Melrose Heights school and several others were received and filed.

STREET CAR TURNS OVER; THREE HURT

Accident Takes Place on Steep Grade Across Bay

Passengers Make Leap for Lives When Crash Comes

SAN FRANCISCO, April 14. — Racing down the steep hill from Parkside towards Lincoln Way at 6 o'clock this morning, a little "bobtail" car of the United Railroads became unmanageable and turned completely over at Twentieth avenue and K streets, badly injuring three passengers. Those hurt were:

Patrolman Patrick Butler, 2367 Eighteenth avenue, four fractured ribs, lacerated hand, abrasion of the ear.

J. H. Brinkhorst, letter carrier, 700 T street, lacerated scalp.

George Penrose, mechanic, 2443 Twenty-eighth avenue, dislocation right shoulder.

The "bobtail" was in charge of Motorman R. A. Stothers, and carried no conductor. It is used as a connecting link between the Parkside line and the Ingleside line during the day, but makes one early morning round trip from Parkside to Lincoln way. The grade from P street to Lincoln way, a distance of half a mile, is very steep and it was here that the car ran away, jumped the track at K street and crashed on its side. Sothers jumped and escaped injury. Two other passengers who were shaken up refused to go to the hospital, but the three more seriously hurt were treated at the Park Emergency Hospital.

SECOND BAFF SLAYER GUILTY.

NEW YORK, April 14.—A verdict of guilty of murder in the first degree was returned by a jury late yesterday against Frank Ferrara for his share in the murder of Barnet Baff, the poultry dealer who was killed by gunmen alleged to have been hired by business rivals. Ferrara is the second man to be convicted for the crime and two more remain to be tried. Giuseppe Archielio was found guilty last week. In a confession which was introduced in evidence, Ferrara said he was the driver on the car which carried the murderers to the scene of the crime. He repudiated the confession on the witness stand.

Search Desert For Knife-Wielder

Wealthy Mining Man Is Mortally Wounded

NEEDLES, April 14.—Charles Holmes, 28, wealthy mining man, is mortally wounded here today and a posse is scouring the desert east of here for a mysterious one-armed stranger who fought a knife duel with Holmes.

According to the story related by Holmes, he ordered the one-armed stranger from his tungsten claim near Atolla several days ago. He declared the stranger had attempted to "jump" his claim.

This morning the two men met on the street here. Following a heated argument the stranger whipped out a large knife and attacked Holmes. The latter attempted to defend himself with a pocket knife.

When Holmes fell, stabbed in the chest and cut about the head and face, the one-armed assailant leaped on his horse and fled toward the desert. A sheriff's posse is tracking him.

WHAT IS DOING TODAY

"Coriolanus" produced by Oakland High School at Auditorium.

Shakespearean celebration, Greek Theater, afternoon.

Oakland Center meets, Hotel Oakland, evening.

Rev. Thomas Parker Boyd lectures, Church of Advent, evening.

Easter bonnet and flower show, Hotel Shattuck, Berkeley, evening.

Council and Park Board hold conference on park lands, evening.

University meeting, Harmon Gym, 11 a. m.

Hitchcock foundation lecture, Chemistry building, U. of C., 4 p. m.

Channing Club organ recital, Berkeley Unitarian church, 5:10 p. m.

"Arizona, the Land of Enchantment," subject of J. C. Olson at Franklin school, evening.

Alden Literary and Improvement Club meets, Vander Naillen School, 8 p. m.

Berkeley Y. M. C. A. jinks, Berkeley Y. M. C. A. Gymnasium, 8 p. m.

Macdonough, "Damaged Goods."

Orpheum, Cicolini, Fannie Price and Vaudeville.

Franklin, Frank Mills in "The Moral Fabric."

Pantages, Al Fields & Co., and vaudeville.

Oakland, Blanche Sweet in "The Sowers."

WHAT IS DOING TOMORROW

Track meet, U. C. vs. Stanford, Palo Alto, 2:30 p. m.

High school pupils in "As You Like It," Greek Theater, 8 p. m.

Kite-flying contest in Alameda.

Baseball, Varsity vs. Stanford, Stanford, 10 a. m.

Oratorical contest, Stiles Hall, U. C., 7:45 p. m.

S. F. Musicians' Club hold dinner, Hotel Oakland, evening.

"Kindness to Animals" week opens.

Forman's Band, opening of Idora Park, afternoon.

Reception in honor of George Herbert Palmer, Mills College, 3 to 5 p. m.

FIREMEN ARE NEAR DEATH IN BIG BLAZE

Falling Walls Cause of Peril; Buildings Are Destroyed

Police Avert Panic in Lodging Houses Near Scene

SAN FRANCISCO, April 14.—One-half block of upper automobile row was wiped out, property loss of at least $50,000 was caused, one fireman was hurt and a half-dozen others had lucky escapes from death or injury, in a fire which broke out at 4 o'clock this morning. Ten buildings were afire, and six of these were burned to the ground. Only one of the structures destroyed contained a dwelling, and although the police aroused hundreds of occupants of nearby lodging-houses, there was little confusion.

The blaze originated from spontaneous combustion, either in the rear of the automobile shop of Hughes & Altridge or in the Fillmore Auction House. When the firemen arrived in response to the first alarm the flames had already broken through the roof and had spread to four structures, preventing an exact idea as to the starting point.

THREE ALARMS SOUNDED.

Three alarms were turned in and it was with difficulty that the flames were stayed from destroying the entire square block bounded by Gough, Franklin, McAllister streets and Golden Gate avenue. The buildings affected were:

Fillmore Auction House, 781 Golden Gate avenue, occupied by Joseph Wassarkrug and M. Gordon, two-story frame structure; total loss.

C. J. Naughton, a fireman of engine company 21, suffered injury to his ankle in escaping a falling partition and went to the Central Emergency hospital. Half the crew of truck company No. 5, fighting the flames in front of the auction house, were almost trapped beneath the front wall when it collapsed without warning. Fortunately the battalion chief a moment before had directed the men to give their attention toward preventing the blaze spreading down Golden Gate avenue, and they had stepped away from the danger point just as the collapse came.

The John Swett school was the only brick building in the block and the space allowed for a basketball court prevented the flames from spreading to it and stopped the conflagration at the east end. Had the school not stood there it is believed the block could not have been saved.

NAMED PEACE DELEGATE.

Congressman J. Arthur Elston has been appointed as official delegate of the Oakland Merchants' Exchange to the Lake Mohonk Peace Conference, held annually at Lake Mohonk, New York. The next conference will be held May 17.

Sierra Club to hike to Mt. Diablo, leaving ferry at 8 a. m.

"Little Old Folks," cantata, Starr King Hall, evening.

Manheim & Mazor
CLAY BET. 13TH & 14TH
LEADERS OF FASHION FOR FEMININE APPAREL

Smartest Sports Apparel

Wonderful Styles! Wonderful Values!

Silk Poplin Sports Jackets
In Copen, green and rose. Dainty bow sash effect, colored buttons to match. $5.95

Jap Crepe Middy Suits
$3.45 Solid colors and fancy banjo stripes in button front; slip-over styles. $3.95

Apex Galatea Middies
In white and with red and blue trimmings, also with side lace effects. 95c

Crepe and Cotton Poplin Middies
$1.45 Dashing new styles, some with box plaits and belted effects. $2.00

Fibre Silk and Wool Sweaters
$6.50 In rose, gold, water-melon pink, copen and black and white stripes $7.45

We Are Pleased to Extend the Privileges of a
CHARGE ACCOUNT
To Responsible Parties — Call at Main Floor Office for Information.
No Extra Charge for Credit —Nothing Off for Cash

CALIFORNIA OUTFITTING CO.

H

Easter—

Make this a glorious one with a suit that fits the situation and you.

$20 English— Boxback— Conservative—

Whatever you fancy in material, pattern or model we'll meet it.

—and your Easter Hat, will, of course, be a "Top-all" . . $3.00

The Home of Benjamin Clothes

Heintz's GOOD CLOTHES

1217-19 Broadway, Oakland

USE YOUR CREDIT
SUITS
Made to Measure or Ready Made
On Credit
$1.00 PAY ONLY A WEEK
Ladies' Suits to Measure.
PEERLESS TAILORS
"17 Years in Oakland."
537 12th Street
Bet. Washington and Clay Sts.
Phone Oakland 2554.
San Francisco Store, 88 Fifth St.

Edgar L. Ormsby
HAS OPENED A
NEW YORK OFFICE
Newest novelties shown as soon as they appear in New York.
Authentic spring models now displayed.
Suits—all sizes—$16.75 to $75.
Dresses—all kinds—$15.00 to $150.00.
Coats—big variety—$10.00 to $65.00.
Skirts—cloth and silk—$5.00 to $27.50.
Silk Petticoats—$1.95 up.
To Mr. Ormsby's friends and customers credit (no installment plan) will be extended.
Gould-Sullivan Co.
882 Market St.
Bet. Powell and Ellis
SAN FRANCISCO

Easter Gloves
High-Class Styles of Faultless Fit

TREFOUSSE GLOVES are shown in the finest quality of French kid in two pearl clasp styles, two-toned stitching and in white, black and champagne—Priced . . . . $2.50 the pair

REYNIER Gloves are shown in two-clasp styles, full P. K., glace, fancy black and white stitched, and in tan, black, white, mode, champagne and gray. Priced . . . . . $2.00 the pair

EASTER SPECIAL—Full P. K. gloves of a dressy weight, one-clasp style, self and black stitched, shown in white only. Priced . . . . . $1.25 the pair

CHILDREN'S GLOVES

Dents' and Fownes' gloves are priced $1 and $1.25 pair

Mocha gloves are priced . . . . . $1.10 the pair

Two-clasp silk gloves are priced . . . . . 50¢ the pair

Elbow length silk gloves are priced . . . . . 75¢ the pair

Glove Section—First Floor.

TAFT & PENNOYER COMPANY

Reductions—Slightly Marred
Trunks, Suit Cases, Bags
AT IMPRESSIVELY UNDERCUT PRICES

There is quite a large assortment of these high grade traveling accessories which, having received some slight scratches in handling, are offered at the following attractive prices. Not one of these pieces shows anywhere near the amount of wear it would ordinarily receive in an overnight trip. The goods are in every way just as serviceable and trustworthy as on the day they were received in our establishment.

TRUNKS—Box and steamer styles. Sized from 34 to 40 inches. There are seven of these, most of them being slightly scarred. Two have small cracks and one was lettered but not called for. They were originally priced at . . $11.70, $12.50, $14.50, $16.00, $17.50 and $20.00—
REDUCTION PRICE $9.75

SUIT CASES—Twelve different styles. Sized 24 to 26 inch. There are suit cases for ladies or men, suit cases plain or fitted, cases of cowhide or of more pretentious leathers. These pieces were originally priced from $8.50 to $25.00—
REDUCTION PRICES $6.75 TO $20.00

Some small cases selling originally at $2.50 are now $1.95
Small cases originally $1.35 to $1.75 are NOW . . . . . 95¢

BAGS—Nineteen styles. Sized 14 to 20 inch. These come plain and fitted, black and colors, of seal, cowhide, alligator and other leathers. They were originally priced at $5.50 to $30.00—REDUCTION PRICES $3.50 TO $20.00

Small bags priced $2.00 originally are NOW . . . . . 95¢
Sample or Cabin bags of best cowhide selling originally at $15.00 are NOW $10.00; $20.00 bags NOW . . . $12.50

SALE BEGINS SATURDAY, APRIL FIFTEENTH
Travelers' Section—First Floor.

Separate Skirts
Smart Styles Popularly Priced

SPECIAL—
CORDUROY SKIRTS

There are fifty of them shown for the first time. They are stylish, well made and finished and strictly up-to-date. These may be had in white, rose, gray or tan. SPECIALLY PRICED AT $4.45

Corduroy skirts in many colors are also priced up to $12.50

Stripes of Alpaca, Cotton Gabardine, Reps and other sport materials, shown in high colors and combinations are to be had priced from . . $5.75 to $12.50

Separate skirts of checks and plaids may be had in black and white as well as many other combinations. Priced from . . $5.75 to $14.50

Silk skirts in plain taffeta, plaids, stripes and checks are priced from $12.50 upward to $25.00
See them Saturday.

Suit Section—Second Floor.

Fine Footwear (For Particular People)

Ladies' white washable kid laced boots, nine inches high, shown with new French heels. These represent the season's smartest footwear. Priced . . . . . $10.00 the pair

The same shoe as the above in Ivory kid, nine-inch, French heels, button style, for smart dress wear. Priced $10.00 the pair
Ask to see our ladies' white, gray and fawn box cloth spats. Footwear Section—First Floor.

Berkeley Office of THE TRIBUNE Is At 2015 Shattuck Ave. Phone Bkly. 189.

BERKELEY and ALAMEDA
NEWS OF THRIVING EAST-BAY CITIES

Alameda Office of THE TRIBUNE Is At 1434 Park St. Phone Alameda 528

WOMAN WHO TOOK PIN IS KNOWN HERE

Police Say "Mrs. Clark" Is Mrs. Marian Corns

Possessor of Three Egos Was Arrested Before

Information concerning the record of Mrs. Marian Clark, who is believed by the police to be Mrs. Marian Corns, "society diamond thief" of Alameda, is being sought here by the Los Angeles police, following the arrest of the woman for the alleged theft of "Bob" Burman's $800 diamond pin while the speed king was dying at Corona Saturday. The Oakland police questioned Mrs. Corns six years ago in connection with anonymous letters written to Miss Clara Wadsworth, fiancee of Peter Hanrahan. Revelations made in these letters almost caused the breaking of the engagement between Hanrahan and the young woman who afterward became his wife.

Triple personality is claimed by the Corns woman as the cause of her many strange adventures. She told the Los Angeles police that she must have stolen the Burman pin while under the influence of the second of her personalities, the one which leads her to commit thefts and to crave drugs. Her normal self, she says, is honest and upright. A third ego is of a transcendental nature, she calls it her "delusive self." When under the control of this ego she attains to heights of grandeur otherwise unknown, plays difficult music on the piano with ease, solves geometrical problems, converses through space with great persons, and can operate an automobile or a flying machine with equal ease.

KNOWN IN ALAMEDA.

Mrs. Corns formerly lived in Alameda, and was well known in the east bay cities, as she was fond of society and made a practice of visiting for days with various friends in Oakland and San Francisco. It was while attending week-end parties, dances and house parties that she is accused of having taken small pieces of jewelry.

For four years Mrs. Corns was on friendly terms with numerous Oakland and Alameda families. It was during this time that she visited the Wadsworth and other homes, and was a guest at many parties. It was also during this time that she was suspected of writing the anonymous letters to Miss Wadsworth concerning Hanrahan. The police investigated this matter, but did not make public the disclosures in connection with the affair.

WAS ARRESTED.

Not until March, 1914, was Mrs. Corns arrested, and charged with having stolen several thousand dollars' worth of jewelry which had been mysteriously disappearing from the homes she visited. At first she refused to talk about the affair, but finally, under rigid questioning by the San Francisco police, she broke down and confessed to numerous thefts, ranging over the years from 1910 to 1914, in many homes in Oakland, Alameda, San Francisco and country homes in Marin county.

Mrs. Corns developed the dual personality theory as to the jewelry thefts, stating that after her husband had committed suicide in 1912 she had attempted to take her own life by chloroform. She failed, but when recovering consciousness she felt a strange new element in her mental outlook, and finally discovered, she said, that a second personality had taken possession of her.

COULD NOT RESIST.

When dominated by this personality she could not resist the temptation to steal. Women from whom she had stolen did not wish to prosecute Mrs. Corns, but the sensational case was made public. Within a few days after her arrest she leaped from the deck of a ferryboat into the bay in a second attempt at suicide. In a handbag left on the boat was found a letter stating that she could not endure to think of the shame and disgrace she has brought upon her aged mother, Mrs. G. L. Harris of Alameda.

The police heard nothing concerning her until today, when it was learned that Mrs. Marian Clark, who confessed to the theft of a scarf-pin from "Bob" Burman was none other than Mrs. Corns.

Municipal Reference Dept. in Library

ALAMEDA, April 14.—A municipal reference department has been arranged in the Alameda library under the direction of Librarian Mrs. M. H. Krauth. The new department contains numerous volumes on government of American cities under the old federal and state plans and under the new commission and manager plans. Several bound volumes of municipal magazines, including "California Municipalities" and "American Cities," are included in the reference matter available for city government students. The librarian is now seeking to secure from the Chamber of Comerce and the New Charter League the many copies of charters, etc., which these two organizations have collected for use in framing the proposed new charter for Alameda.

That One Pimple May Become Many

Prevent More By Using Cuticura

Soap constantly and the Ointment occasionally. The Soap cleanses the clogged, irritated pores, the Ointment soothes and heals.

Sample Each Free by Mail

With 32-p. book on the skin. Address post-card: "Cuticura, Dept. 27G, Boston." Sold everywhere.

Alameda Boys on Own War Jaunt

Three With Rifle Cause Complications

ALAMEDA, April 14.—Three Alameda high school boys and one small rifle declared war on Mexico yesterday and were shooting across the tidal canal into the foreign and hostile territory of Melrose. Like all Americans they are natural-born gunners and they succeeded in hitting a house before the Melrose police station bribed the Alameda police to take the hard-fighting detachment in the rear.

They expected to be shot at sunset last night, and were sure their tenure of life would expire with the coming of the bleak Black Friday dawn, but their military records saved them and they were paroled until Dictator Weinmann, alias the Alameda police judge, gets back from a week-end jaunt to Del Monte and Monterey and passes on their cases.

The trio of deadly gunmen are Eugene Knight of 1620 Foley street, Harry Groden of 1617 Everett street and Ted Ford, also of Everett street.

CHILDREN DRESS IN QUAINT GOWNS

Bonnet and Fashion Show at Berkeley Draws Large Crowd.

BERKELEY, April 14.—The children's program for the afternoon production of the Easter Bonnet and Fashion Show in the ballroom of the Hotel Shattuck was presented before a large gathering of little folk and their parents. The entertainment tonight for the grown-ups will be in the form of tableaux and exhibits.

Tonight the charity affair will be in full swing and it is thought that a large portion of the $4000 necessary to complete the fund for the erection of the Berkeley Dispensary on the lot at Sixth and University avenues will be raised. The committees are working hard and have arranged the ballroom so as to represent a May scene. Candy and Easter card venders will pass among the spectators with their wares in attractive baskets and in the evening the booths will be erected in the hotel and dining-room, where Berkeley's maids and matronesses will appear in the role of charity salespeople.

During the afternoon's performance the children taking part were Anita Glass, Marion Nahl, Phillis Nahl, Marjorie Nahl, Barbara Walton, Millicent Sperry, Mary Sperry, Mary Minor, Sarah Fredericks, Pussy Willow Holmes, Barbara Young, Esther Crane and others.

The cast of tableaux performers tonight will include Misses Elizabeth Kruse, Georgette Tolle, Rowena Turner and Esther Eaton as school girls; Misses Erida Leuschner, Sarah D'Ancona and Helen Davis, as tennis players; Miss June Schoss as a bench girl; Misses Bobbie Belcher, Aileen Treat and Myra Treat as golf maids; Misses Florence Woolsey and Molly Malleit as motor girls; Miss Virginia Marvin as a bathing girl and Misses Elizabeth Page and Katherine Kinney as riding and boating girls.

The set who are to take part in the bonnet show are Miss Marjorie Page, boudoir cap; Miss Margaret Geary, garden hat; Miss Marjorie Walton, afternoon hat; Miss Arthur Nahl, tailored hat; Miss Dorothy Brooks, theater hat; Mrs. Porter Garnett, Easter bride; Misses Dorothy Warl, Mary Sayley, Joy Wilson and Julia Perrin, bridesmaids; Mrs. Frank Glass, young matron. The tableaux in which period hats will be worn will be participated in by Mrs. Edwin Blake, Mrs. Ralph Phelps, Mrs. A. O. Leuscher, Mrs. T. A. Rickard and Misses Elizabeth and Marjorie Page. The chairmen of committees are: Mrs. Cochlead, candy committee; Mrs. Henry Martinez, candy box committee, and Mrs. Stephen Kieffer, Easter cards.

March Busy Month at City Dispensary

BERKELEY, April 14.—Varied activities during the month of March are indicated in the report of the Berkeley dispensary, which is to have a new building at the corner of University avenue and Sixth street if the campaign for funds now being conducted meets with success. The report shows 372 calls at the dispensary during the month, of which fifty-two were made by new patients. There were 116 children treated in the clinics. The staff physicians made 53 house calls and 172 calls were made by the visiting nurse. Dressings and treatments were given to 165 patients.

One of the features of the month was the good attendance at the cooking classes. These have been conducted by an expert and have resulted in much good to the housewives attending. A large number of donations of clothing, supplies and money is registered in the report.

The Mothers' Club of the Seventh Street kindergarten is planning a food sale for tomorrow evening at the Free Market at San Pablo avenue and Addison street. The proceeds will be devoted to the dispensary.

VALLEJO AFTER GRAND PARLOR.

VALLEJO, April 14.—Vallejo Parlor No. 77, Native Sons of the Golden West, has decided to make a fight to have the 1918 grand parlor convene in Vallejo. Next Monday the 1916 grand parlor is to meet in Modesto. Leslie Floyd and George Dimpfel, who are to represent Vallejo Parlor, have been directed to present the city's claims.

Would Put Gasoline Under Utilities Law

LOS ANGELES, April 14.—A resolution was presented to the city council today urging that the legislature declare gasoline a public utility, under regulation of the Railroad Commission.

The resolution, which was referred to the welfare committee, read in part:

"Be it resolved, that by the council of the city of Los Angeles, that the State Legislature should be asked to declare gasoline a public utility, and be regulated by the railroad commission."

Several civic organizations here have approved the movement and Mayor Sebastian will call a mass meeting Monday to discuss the high price of gasoline.

TO ENTERTAIN CLUB.

SAN LEANDRO, April 14.—Mrs. F. V. Rider will entertain the members of the Broadmoor Tuesday Social club at her home Tuesday afternoon. Miss Georgie Merguire was hostess to members of the Oakland Musical club at her home on Haas avenue this week.

Mare Island Notes

MARE ISLAND, April 14.—It is expected that Naval Constructor H. M. Gleason, hull department officer now in the East, will be instrumental in securing approval of the Bureau of Steam Engineering to spend the sum of $25,000 in enlarging and modernizing machine shop No. 1 at the local naval station. The $25,000 was included in the $500,000 set aside by the present Congress for equipping the Mare Island navy yard for battleship construction. The Bureau of Steam Engineering held up the necessary order for beginning the work on the structure, as some of the experts in the Navy Department did not believe that $25,000 was ample for the job. The Mare Island officers say that $25,000 will cover all the job orders necessary to equip the shop for dreadnaught construction work, and it will not be necessary to raise the roof to handle any of the turbines, for the battleships or destroyers.

SCORES ENTER IN ANNUAL KITE DAY

Teachers to Attend Convention; Cadets Will "Camp Out."

ALAMEDA, April 14.—Alameda's annual Kite Day, held under the auspices of the recreation committee, will start tomorrow at 1 o'clock. Scores of kites of all sizes and shapes and patterns will be flown by boys and girls. Exhibition flights will be made by Dr. F. W. F. Riehl, inventor of the life-saving kite, and by Prof. Earle C. Lindsley of Mills College and by others.

The school making the greatest number of points will be awarded the Mothers' club silver trophy, now held by the Lincoln school. The school winning this cup is to retain it for one year, or as defended. Awards will be also issued to individual prize winners.

Each school is entitled to seven entries in each event. No kite or aeroplane will be allowed to enter in mor ethan one event in each group. Five points will be awarded for first prize, three for second, one for third.

The events are:

A—Kites—1. Bird, animal, insect, or fish kite. (Plane or hollow form). 2. Biggest kite. 3. Smallest kite. 4. Best decorated. 5. Most original. 6. Best box kite. 7. Best tailless kite. 8. Best kite with moving parts.

B—Aeroplanes—(Grammar and high school.) 1. Best flying machine. 2. Best hydroplane.

GROUP 2. OPEN TO GRAMMAR SCHOOLS. COMPETITION.

A—Kites—1. Quarter mile dash. 2. Half-mile dash. 3. Highest kite. 4. Trolley race. 5. Strongest puller. 6. Best offensive kite.

B—Aeroplanes—(Grammar and high school.) 1. Longest flight of a glider. 2. Highest flight (power-model).

GROUP 3. UNATTACHED ENTREES AND HIGH SCHOOL.

1. Best offensive kite (Cutting one another's kite string). 2. Best designed kite. 3. One-fourth mile race.

The officials will be: Chief judge, Dr. F. W. F. Riehl; Prof. Earle C. Linsley, head of meteological department, Mills College; John G. Guiteleben of municipal boathouse, Oakland.

Competition—J. Sherman McDowell, Fred J. Croll, R. E. Bosshard.

Honorary Officials—George E. Furbush, Sam H. Cohn, W. C. Paden, Arthur Hechie, Edward Albert, Miss Gertrude Treanor and Miss Ada Bird.

GRIEF IS CAUSE OF SUICIDE OF WOMAN

Miss Palmer, Member of Old Alameda Family, Takes Life.

ALAMEDA, April 14.—Miss Mary Palmer, who ended her life in a Santa Rosa sanitorium last night by hanging herself with a bed sheet to the door of her room, was a highly esteemed resident of this city. She and her family were among the oldest residents of Alameda. The Palmer home at 2795 Buena Vista avenue is still standing. It is one of the first half-dozen houses built in Alameda.

The old home was occupied by Miss Palmer alone after her brother, Lyn Palmer, died four years ago. Recently Miss Palmer went to Santa Rosa to visit her brother. Two weeks ago she entered a sanatorium for treatment and she was expected back in Alameda as soon as her health was restored.

The act of self-destruction was carried out during the few minutes that Miss Palmer's nurse was out of the room. The patient was found almost choked to death when the nurse returned and death followed within an hour.

Numerous offers to purchase the Palmer home were made the owner, but Miss Palmer clung to the old homestead where she, her sister and three brothers had lived so long. She grieved much over the death of her sister and of late brooded over whether of not the sister was given all possible care and attention before her life ended. Lyn Palmer, one of the three brothers surviving, was a deputy city assessor under the late E. Minor Smith.

Moose Carnival to Close With Masque

ALAMEDA, April 14.—The week of Moose carnival will close tomorrow night with a big masquerade in the dancing pavilion at Palm Beach. There will be prizes for most artistic costumes, best sustained characters and for other masquerade features.

At Palm Beach there will also be the usual hippodrome show of animal acts, moving pictures and vaudeville numbers. Last Sunday, Palm Beach opening day, 72,000 perons went through the admission gates. The new grill out over the water will be opened next week, and various concessions now being installed will be in operation.

On the carnival grounds the Moose expect to do a record-breaking business tomorrow and Sunday.

The promise of warm weather for tomorrow and Sunday, together with the favoring midday tides, promises a rush of bathers for the different beaches which will set a new record for attendance at the bathing places.

Famous Steamer to Be Made Windjammer

ALAMEDA, April 14.—The old Pacific Mail steamer City of Sydney, once the pride of the San Francisco-Mexican coast run, is on the ways at the Union Iron Works' Alameda plant. When the changes are all made the City of Sydney will have scarcely an old distinguishing mark left save her long, narrow hull and overhanging stern. The engines and boilers are being taken out and when the City of Sydney strikes the water once more she will be a full-rigged four-masted windjammer.

PRODUCE COMEDY.

BERKELEY, April 14.—The annual Skull and Keys play, "Brewster's Millions," was produced Wednesday night at the Oakland auditorium by the members of that society. George Baker took the part of Montgomery Brewster, while Joseph McLloud was taken by C. Curtis. The women's parts were represented by Jack Howard, Don Campbell, James Candee, Len Browning, Percy Mills and A. Heacock. The audience was composed of both college and outside public and the affair was invitational.

TO RECALL FIRE.

BERKELEY, April 14.—A "ten-years-after-the-big-fire" luncheon will be held under the auspices of the Berkeley Chamber of Commerce at the Hotel Shattuck next Tuesday. Henry Morse Stephens of the University of California will speak, and will give some historical sidelights on the events that followed the big fire. Edward T. Barker will discuss the effect of the fire on the human element of the state.

SCHOOL TEAMS TO MEET.

ALAMEDA, April 14.—Alameda high school will play the fourth league game this afternoon, when they meet the Fremont high team. So far, Alameda has won two and lost one, making a percentage of .667, while Fremont has a perfect record, winning two and losing none. Play will be called at 4 o'clock.

CELEBRATE CHARTER DAY.

BERKELEY, April 14.—Juleon H. Arnold, commercial attache for China and Japan, and a graduate of the University of California, observed the university's charter day when he gave a banquet to all Chinese and American graduates in North China at his residence in the San Kuan Miai compound.

Do U. C. Women Cultivate Lady Nicotine?

Pelican Pictures Negligee Poses and Garb

SOME OF THE PICTURED PERSONS WHO MADE THE UNIVERSITY OF CALIFORNIA CAMPUS LAUGH TODAY.

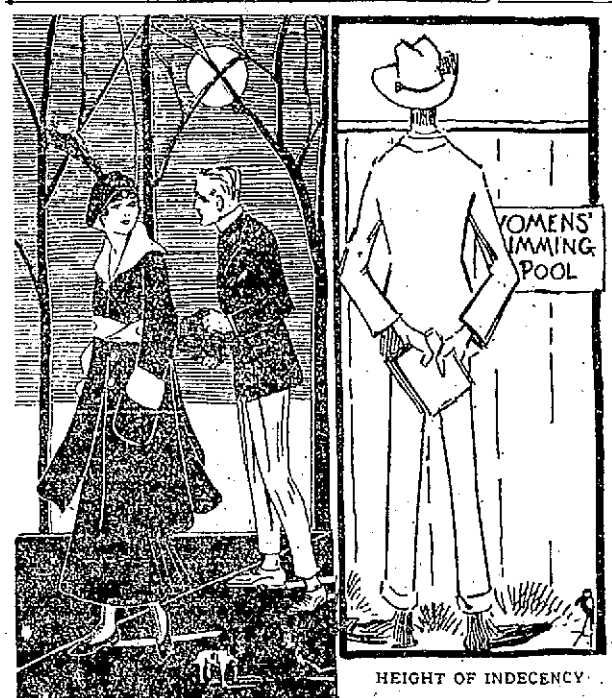

"Are you in love with young Smith?"
"In love! I despise him."
"But I saw him kiss you good night."
"Oh I couldn't be rude."

HEIGHT OF INDECENCY

PLATITUDINOUS MORALIST: Life is what you make it.
HARD GUY: You mean, what you make in it.

CAPILLARY ATTRACTION

ALAMEDA SCHOOLS CLOSED FOR WEEK

Numerous Prizes Offered by Recreation Committee of Alameda.

ALAMEDA, April 14.—The Alameda schools close this afternoon for the week of Easter vacation. No closing exercises were held and the term routine will be resumed without change on Monday, April 24.

The teachers are to attend a convention in Oakland.

The high school cadets will go into camp in Marin county, leaving here Monday morning. Each cadet will carry a blanket roll, knife and fork, tin plate, tin cup, change of underwear, change of socks and a change of shoes. The tent and other required equipment is furnished by the state.

It is safe to say that most of the grammar school boys and girls will put in a good share of their vacation week at the playgrounds and at the beaches. The beaches just now are chock full of magic and mystic wonders, ranging from merry-go-rounds and Shetland ponies to Gila monsters and roaring lions, so the youngsters will not lack for entertainment.

U. C. Alumni in China Offer Cup

BERKELEY, April 14.—The China Alumni Association of the University of California has sent a loving cup to the university as a prize for debating. Once a year for five years two representative debating societies of the university are to engage in public debate on some topic concerned with China's relation with the United States and the subject and the names of the winning debaters are to be inscribed upon the trophy. At the end of five years the cup will be placed on permanent exhibition in the University library.

TENOR TO SING.

BERKELEY, April 14.—Signor Mario Rodolfi, the principal tenor in the La Scala Opera Company, and the Carusi Trio, consisting of Madame Carusi, harpist; Arthur Conradi, violinist, and Ewald Mueller, 'cellist, will give the program at the half-hour of music in the Greek theater, Sunday afternoon at 4 o'clock. "Farewell to Earth" will be rendered by Rodolfi while Miss Daisy Foster will accompany him at the piano.

'TIZ' FOR TIRED, PUFFED-UP FEET

Instant Relief for Sore, Aching, Tender, Calloused Feet and Corns.

"Pull, Johnny, Pull!"

You're footsick! Your feet feel tired, puffed up, chafed, aching, sweaty and they need "Tiz."

"Tiz" makes feet remarkably fresh and sore-proof. "Tiz" takes the pain and burn right out of corns, callouses and bunions. "Tiz" is the grandest foot-gladdener the world has ever known.

Get a 25-cent box of "Tiz" at any drug store and end foot torture for a whole year. Never have tired, aching, sweaty, smelly feet; your shoes will fit fine and you'll only wish you had tried "Tiz" sooner. Accept no substitute.—Advertisement.

Grave Seniors Even Accused of Peccadilloes on Campus

BERKELEY, April 14.—Are there positively college girls who smoke? Perish the thought, but a suggestion that perhaps such beings do once in a while enjoy the fragrant weed behind closed doors is included in the final term issue of the Pelican, the University of California junk magazine, out today.

Miss Anna Wille is responsible for the expose. She has contributed a feature cartoon to the issue displaying senior students "waiting for their cue." They are pictured in characteristic attitudes. That of one of the maids about to receive her diploma is of a nonchalant pose as she deftly blows rings of smoke from her lips. Father Time holds the "hook" as the seniors make their way upon life's stage.

The issue was otherwise attractive to the campus, and again especially to the male element thereon. "The Delight," by which college students know the parade of women students from class to class, is given a poem of its own. "Danny Deaver" furnishes the rhythm and rhyme scheme. Here are portions:

"What makes that girl ahead slow down,' says Co-ed-on-Parade.
"'Her skirt is full, the wind does blow,' the bitter Pelly said.
'What makes the other walk so fast,' says Co-ed-on-Parade.
"The sun's behind, the sun's behind,' the bitter Pelly said.
"For they're passing by the Bench Bums, they are going past the place
Where a slip may mean disaster and a rip may mean disgrace
And they're praying they may get by with a smile still on each face;
For they're passing all the Bench Bums in the morning."

The faculty, for once, gets by with little toasting at the hands of the student wits. Other college features, however, bear their share. The "Height of Indecency" is pictured as a tall young man peeping over the top of a fence labeled "Women's Swimming Pool." "Capillary Attraction" is a dazzling sketch of a near-mermaid.

The recent Parthenia comes in for two or three slight taps. "The Spirits of the Parthenia Spirit" are drawn as skeletons with gaily cavorting limbs. The Parthenia in 1950 shows but one girl left to each of the several choruses.

There were various briefs in the issue that the campus found worth attention. This for one:

"For elusiveness a castle in Spain has nothing on a Villa in Mexico."

Also these:

"Co: I went to that Ag. dance last night and one of those fresh young farmers tried to kiss me. He said he'd never kissed a girl before.

"Ed: And what did you do?

"Co: I told him it was no agricultural experiment station."

"Man (gazing at the fashions in the windows on sin-mad Powell street): Are those bathing suits, my dear?

"Woman: Dear, no. Do you think anyone would go bathing clothed like that? They're evening gowns."

Are you in love with young Smith?"
"In love! I despise him."
"But I saw him kiss you good night."
"Oh, I couldn't be rude."
"Don't you love to dance?"
"No, I dance to love."
"All co-eds come to college in search of a husband and admit it when pressed."

High School Students to Honor Shakespeare

ALAMEDA, April 14.—One hundred students of the Alameda high school will take part in the pageant given in honor of the Shakespeare tercentenary at the Greek theater, tomorrow. The play, "Secunda Pastorium," which was written by Arthur Agard of the English department, is a true exposition of the manners, customs and dress of the people of the time of Shakespeare. Beautiful and accurate costumes are being prepared and every phase of life will be portrayed. Shepherdesses, milkmaids, Robin's outlaws, portly butchers, applewomen, fishmongers and great lords will all take part in the procession of a Trade Guild, who will act the pastoral play. This play, as it gives an accurate idea of the drama of Shakespeare's time, will be presented first, and followed by short acts from the different Shakespeare comedies, given by the other high schools around the bay.

TO TALK OF MENDELISM.

BERKELEY, April 14.—"The Bearing of Mendel's Discovery on the Origin of Hereditary Characteristics Shown by Wild Species" will be the subject of Prof. T. H. Morgan's second lecture on the Hitchcock foundation to be given tonight in 300 Chemistry building.

This is one of a series of five talks. Monday's lecture will be on "The Factorial Hypothesis of Heredity and the Composition of the Germ Plasm."

COUNCIL TO MEET.

ALAMEDA, April 14.—The council committee of the whole will meet in regular session this evening. The pavement of Central avenue, matters connected with the building of the new schools and a large amount of routine business will come up for consideration.

CHILDREN WILL HONOR DRAMATIST

The Berkeley High and Other Schools Drill Pupils in Roles of Shakespeare.

BERKELEY, April 14.—Berkeley high school auditorium promises to be crowded this evening when the pupils of the English department present Shakespeare's "Twelfth Night." Tomorrow afternoon they are to repeat one scene of it at the Shakespearean festival at the Greek theater.

Rehearsals for the play have been under the direction of Miss Fannie McBean, head of the English department. Galt Bell, Charles Shaw and Edward Cull are to play Orsino, Sebastian and Antonio respectively, while the Misses May Sutcliffe and Hilma Davis will appear as Olivia and Viola.

At the Luther Burbank intermediate high school a program of interest will be given this evening in celebration of the Shakespeare tercentennial. Scenes and verses from "Julius Caesar," "A Midsummer Night's Dream" and other plays will be offered. The program has been arranged by Principal J. T. Preston.

The pupils of the Oxford school held a Shakespearean festival this morning on the school grounds. Old English games were played and various numbers given, commemorative of England's bard. The "Frolic of the Fools" and the "Pyramus and Thisbe" scene from "A Midsummer Night's Dream" were features of the program.

TO LECTURE ON PLAY.

BERKELEY, April 14.—President George W. Gallagher of the Board of Education of San Francisco, and Prof. Edward B. De Groot of the physical training department, will speak at the California Institute for the Deaf and Blind this evening. Prof. De Groot will speak on "The Development of Public Playgrounds." The lectures, which are part of a series on popular subjects, are open to the public.

BERKELEY PERSONALS

BERKELEY, April 14.—The Tuesday Night Assembly held its second dance of the summer season given under the organization's auspices last Tuesday evening.

Miss Blanche Hillman, daughter of Mr. and Mrs. R. H. Hillman, will wed Alfred S. Palmer at a June wedding. The exact date for the ceremony has not been set by the bride-to-be.

Miss Marylr Crusi and Miss Hazel Teitzen returned home this week from a vacation extending over two months in the Hawaiian islands with Mr. and Mrs. Clinton J. Hutchins.

The Hillside Club is planning a benefit dance on May 5 to raise funds for improvements to the clubhouse.

Mrs. Francis Pico and her daughter, Miss Ruth Pico, arrived in Berkeley this week and are staying at the Hotel Shattuck, where they plan to spend the summer months.

Rev. R. C. Brooks will be one of the speakers at the Santa Clara district association of Congregational churches' convention to be held in Santa Cruz on May 2 and 3.

Dr. B. J. Cady of the university animal industry bureau went to Ripon this week to give a demonstration of the inoculation for hog cholera.

Rev. Earl Morse Wilbur of the Berkeley Unitarian school, spoke before the annual "Springtime" meeting of the First Baptist church in Los Gatos on Monday evening.

M. E. Strode, formerly a resident of Sonoma county, and his family have taken home in this city, where they intend to remain permanently.

H. W. Judson, manager of the Sea Products Company of Long Beach, was here on business Wednesday for a short time.

Miss Sadie Bromley, Miss Edith Jones, Miss Pauline Young and Mrs. A. Bogardus sail Wednesday for a month's vacation in the Hawaiian Islands on the steamer Moana.

All Fraternities' Ranks to Be Told

BERKELEY, April 14.—The scholarship standing of each of the fifty-four fraternities and house clubs of the University of California, will hereafter be published every semester, according to announcement by the dean of the lower division after a canvass had been made of the various house clubs and fraternities. At the same time, an announcement will be published of how each fraternity has averaged in scholarship over a four-year period.

This new step will do away with the one so long in vogue, publishing of the names of the first twelve fraternities in scholarship according to alphabetical order. The standing of fraternity and non-fraternity men at the university has been on a par for the past few years.

Save 50c to $1.00 a pair on The Children's

Easter Shoes

Smart styles for the youngsters, dependable, long-wear shoes, built on the correct orthopedic lasts for growing feet, and properly fitted—at money-saving prices.

For Girls we have just received some very pretty cross-strap pumps in patent leather or dull calf. Also the New "Mary Jane" pumps. Our prices $1.00 to $1.75, according to size. Girls' Shoes in White Buck and light shades of Kid—$2.00 and $2.50 the pair.

For Boys Easter wear, dressy patent leather lace or button shoes of superior quality $2.00 to $2.50. Also shoes in the new English model at $2.50. Compare our qualities and prices with those elsewhere.

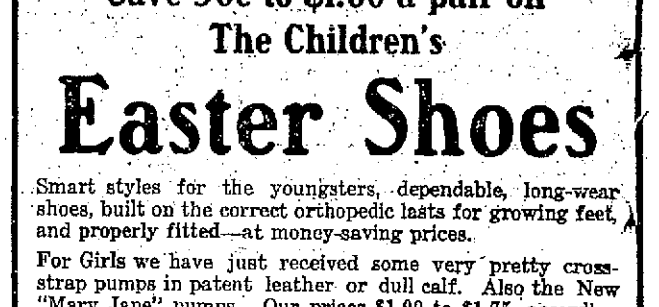

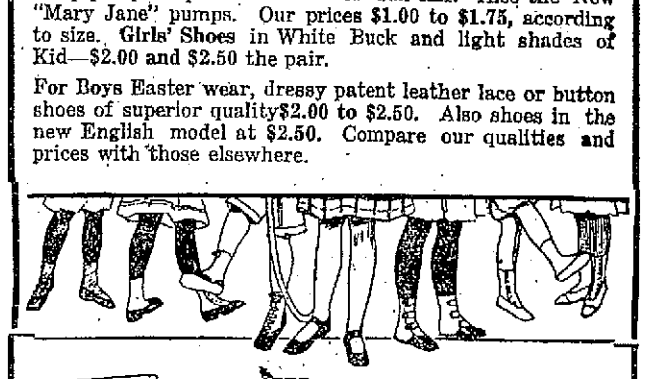

Women's Novelty White and Gray Easter Boots

$2.95 and $3.45

Also many smart new styles in tan calf and patent leather—button and lace styles—high-cut and with French-Cuban Heel. Styles that are shown elsewhere at $5 to $7 the pr.

Lewis Sample Shoe Co., Inc.

SAN FRANCISCO PACIFIC BUILDING — SACRAMENTO 5TH AND K STREETS

1118 WASHINGTON STREET near 12TH

EVERY LOT

In the Most Wonderfully Located Property in Oakland's Booming Industrial District.

High—Dry—Fogless

CHEVROLET PARK

63rd St. and Foothill Boulevard, Oakland

—Just three blocks from the great $1,000,000 Chevrolet automobile factory now building and other ASSURED industrial investments.

—adjoining the beautiful gardens and stately halls of famous Mills College; an unequaled scenic backgrounds for YOUR home.

Within 5 minutes of the 5c car to the heart of Oakland.
Within 5 minutes of the speedy 5c S. P. electrics.

Thrown on Public Sale

Without Restriction or Reserve at

ABSOLUTE AUCTION

ALL IMPROVEMENTS GUARANTEED

Tues., April 18—Wed., April 19—Thurs., April 20
Fri., April 21—Sat., April 22—Sun., April 23
2:30 Each Afternoon—7:30 Each Evening
in Mammoth Heated and Lighted Tent

Spectacular Amusement Features. Special Transportation Facilities.
FIVE 1916 CHEVROLET AUTOS AND $1000 IN PRESENTS FREE with no obligation to bid or to buy

Free Auto Service to Tract

GUY M. RUSH CO.

CHAS. S. GERTH, Auctioneer.
GEO. A. RANDEL, Gen. Mgr.
310 Realty Syndicate Building,
OAKLAND.
Phone Oakland 615

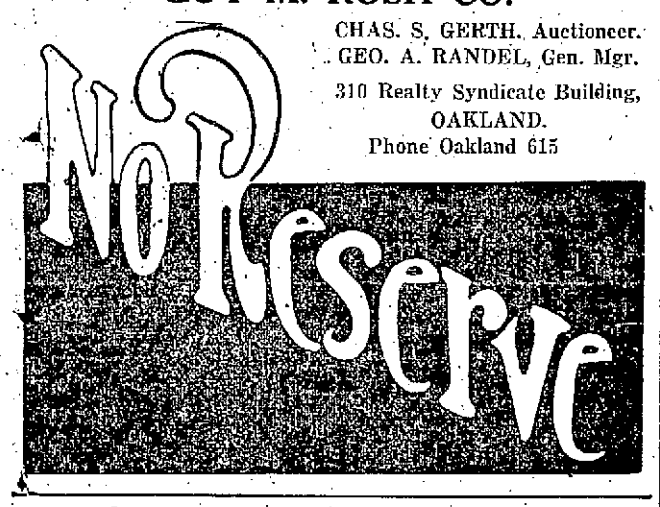

Spend Your Sunday in Rockridge

Nature is at her loveliest—the hills are green and the wild flowers are in bloom. Plan a little picnic—eat your lunch on the wooded hillside—away from the noise and dirt of the city.

Take Rockridge Car

any place on Broadway—for this car line will run from 13th street direct—beginning Sunday.

Come—enjoy a day in the hills.

Fred E. Reed Co., Inc.
"An Office of Service"

701 Syndicate Building Lakeside 706.
Branch Open Sundays Broadway at College. Piedmont 943

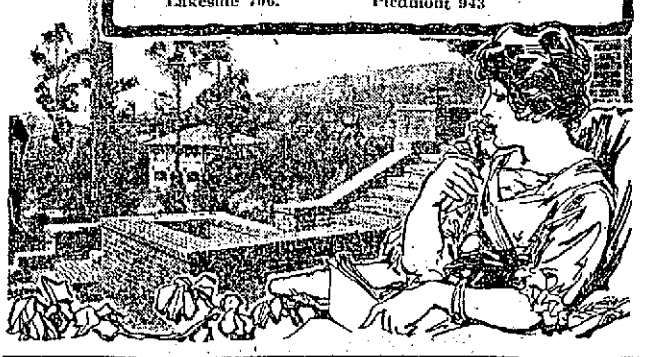

OAKLAND TRIBUNE, Oakland's greatest evening newspaper, assures its advertisers that the circulation of this paper reaches every day over 250,000 readers.

Children Take Part in "Little Old Folks' Concert"

Pretty Misses in the Quaint Frocks of Other Days

Operetta to Be Staged by Unitarian Sunday School

Children, in the costumes of long ago, will blend the past with the present in their operetta, "The Little Old Folks Concert," to be given tomorrow night at Starr King Hall under the auspices of the Sunday-school of the First Unitarian Church. The affair, in charge of Mrs. Olive Fanning and Mrs. E. A. Hallington, will be lavishly costumed. Special music has been rehearsed by the little ones for the affair, and a program of old and new songs will be featured during the evening.

Among the children to take part in the affair will be Lester Peter, Adrienne Hohan, Phyllis Price, Henry Gilbert, Denise Le Buef, Varian Thomas, Dorothy Hohan, Elizabeth Reed, Dorothy Brandon, Malcolm McGregor, Joan London, Bernice Jorgensen, Margaret Keenan and others. The hall will be lavishly decorated for the occasion, and special scenery has been arranged.

THREE OF THE JUVENILE STARS WHO WILL TAKE PART IN THE "LITTLE OLD FOLKS' CONCERT." LEFT TO RIGHT, PHYLLIS PRICE, HENRY GILBERT AND DENISE LE BUEF.

Dentist Settles Suit for Heart Balm Claim

SAN FRANCISCO, April 14.—With the announcement that a monetary settlement had been made out of court, Superior Judge Graham today dismissed the $50,000 alienation of affection suit brought by C. S. Pettit against Dr. Charles O. Norman, a local dentist. Love letters containing amorous terms and indicating conflicting emotions said to have been exchanged between Dr. Norman and Mrs. Rose M. Pettit, wife of the plaintiff, formed an important part of the evidence. In writing to Mrs. Pettit, who is now at Cheyenne Wells, Colorado, telling her of the discovery of their relations by Mrs. Norman and Pettitfi Dr. Norman is alleged to have said, "I had to be the scoundrel and coward to one of you. I played that part towards you.

"I still love you, Rose, and when the time comes I want to kiss your sweet lips once more, knowing that you have forgiven me, and then I can die in peace."

Burglaries Many at Technical High

Philip M. Fisher, principal of the Technical High School, reported to the police today that a score of burglaries have been committed at the school during the past two weeks and that all efforts of the authorities of the institution to detect the guilty one have been futile.

The latest victim of the school burglar is Verne Boell, 388 Bell View avenue, a student. A handbag containing several dollars in coin was stolen from the top of her locker. More than twenty other thefts have been committed in the school in the past two weeks, Fisher says.

SLASHES SELF 86 TIMES; NO DANGER

Ignorance Saves Life of Determined Would-be Suicide.

LOS ANGELES, April 14.—Joseph E. Wiles' ignorance of the location of his vital regions prevented him today from committing suicide, despite the fact that he stabbed himself eighty-six times. He used a pocket knife.

CHARGE MAN AND WIFE WITH FRAUD

Fictitious Checks Alleged to Have Been Passed by Couple.

"Dr." T. J. Poll and his wife, Elizabeth, alleged by the police to have made a practice of representing themselves to be solicitors for subscriptions for tuberculosis free institutes, are under arrest charged with passing fictitious checks. Poll and his wife were arrested in San Francisco and turned over to the Oakland police, as there are two charges against them in this city.

Captain Petersen stated today that he believes Poll is not a qualified physician and that he has assumed the title of "Doctor."

"These two people have been making collections in Oakland, representing themselves to be from a tuberculosis institute," said Petersen. "They have collected money without having any proper credentials, so far as I can learn.

"Dr. Poll was arrested in San Francisco, and his wife came to visit him at the jail. It was then we caused both to be arrested."

The couple is charged with having passed two checks in Oakland, one on Mrs. Rose Eberts, proprietor of the Peralta Apartments, where the couple had a suite, and one on W. A. Young, 687 Thirty-seventh street. The checks were for $20 and $25, and were on the Bank of Italy of Oakland.

Steals Religious and Medical Books

Medicines, surgical instruments, a Bible, other religious books and medical pamphlets valued at $100 made up the loot of a burglar who entered the home of Dr. E. M. Patterson, 1947 Thirty-seventh avenue. The burglary was reported to the police today. The robbery occurred while Dr. Patterson was in San Jose.

Three houses were entered last night by thieves who stripped them of the plumbing. These were the homes of Charles Ylesley, 2512 Bedford street; P. J. Fannan, 1751 Goss street, and a house owned by the Laymance Real Estate Company at 826 Thirty-first street.

Gulart Woman Is on Trial in San Jose

Mrs. Marie C. Gulart, said by the police to be a confidence woman and who was recently sought by the Oakland authorities in connection with the supposed kidnaping of Miss Gertrude Soto of San Leandro, is on trial in San Jose on a charge of issuing two fictitious checks to J. M. Avila, aggregating $1050.

In her preliminary examination her accuser explained that Mrs. Gulart had given him a check for $1000 in payment of a debt and another one for $50 for interest. He said that he held the checks upon her promise to make the amounts good but that she had failed to redeem them.

Salvation Army to Hear Eastern Officer

Commissioner Thomas Estill from Chicago will conduct a two days' campaign in the Salvation Army Citadel on Ninth street, between Washington and Clay streets, this Saturday and Sunday.

Saturday night at 8 p. m. the young people's department of the local army corps, will render a program, with the commissioner as chairman.

SEEK RANDALL FURLONG.

Relatives in this city are seeking the whereabouts of Randall Furlong, declared to have disappeared from his home May 15, and believed to be in Oakland under an assumed name. According to members of his family his mother, who has been seriously ill since his father's death, is constantly calling for him, and request has been made to the authorities to assist in the search for him. The family is now at the home of Furlong's grandfather, 2789 Bedford avenue, Brooklyn, New York.

HOLD-UP GANG CAUGHT.

SAN FRANCISCO, April 14.—Five alleged robbers were captured red-handed by the police this morning as they were holding up Harry Geise in a vacant lot on Howard street, between Third and Fourth. They had waylaid their victim and dragged him into the lot when Sergeant Healey and Patrolman Mayer appeared. The officers covered the gang with their guns. They gave the names of Arthur Dean, Harry Clifford, Frank Holk, Daniel Chandler and Albert Young.

WE GIVE S&H TRADING STAMPS ON EVERYTHING

Let THE YOSEMITE CO. Be Your PURE FOOD GROCER

We carry the leading brands of Pure Foods and the best Wines and Liquors in Oakland. Phone your order.

One-Half Gallon $1.25 Wine, Jug FREE

MAKE YOUR SELECTION FROM CLARET, ZINFANDEL, BURGUNDY, PORT, SHERRY, ANGELICA, MUSCATEL, POSITIVELY HALF-GALLON, INCLUDING JUG, FOR ONLY— **50c**

BY THE GALLON...95c JUG FREE

One Half Gallon $2 Wine, Jug FREE

MAKE YOUR SELECTION FROM CLARET, ZINFANDEL, BURGUNDY, PORT, SHERRY, ANGELICA, MUSCATEL, TOKAY, MALAGA, MADEIRA. SPECIAL PRICE ONLY..... **75c**

BY THE GALLON...$1.50 JUG FREE

VALLEY FALLS BOURBON—Bottled in bond—Full qt.....95c
HANNISVILLE RYE—Bottled in bond—Full qt.....95c
CLARET—Excellent quality—Gallon.....50c
Other grades...60c, 75c, $1.00 Gal.
HOLLAND GIN—Full qt.....85c
BRANDY—Full qt.....85c
RUM—Full qt.....85c
BUCHU GIN—Full qt.....85c
WHISKEY, CLOVER CLUB—Full quart.....85c

SUNNYBROOK—Full qt.....95c
OLD HERMITAGE BOURBON, 8 years old—Bottled in bond. Full qt..... $1.20
YOSEMITE CELERY PHOSPHATE—½ bot., 30c; lge. bot. 60c
JESSE MOORE—Full qt.....95c

GREAT COMBINATION. TAVERN BOURBON or YOSEMITE SPECIAL RYE, Full Quart ... $1.00
Bottle Port or Sherry FREE with each bottle Tavern or Yosemite.

BETTER THAN A BREEZE IS A BOTTLE OF COOL, SPARKLING
SHASTA BEER 2 DOZEN PINTS or 1 DOZEN QUARTS... $1.15

GROCERY SPECIALS

BUTTER, Creamery .. 63¢
EGGS, Fresh Ranch ..... 23¢
SUGAR, Berry Cane, 13 lbs.. $1

OLIVE OIL, Imported ½-gal. tins, $1.05 Qt. tins, 65c Pt. tins, 35c
CHEESE, Cal., Mild, per lb.. 22¢
VINEGAR, Heinz Cider in Bulk, Gal, 35c
SALAD OIL, Bottle 25¢

COFFEE We always give double S. & H. Trading Stamps on Teas and Coffee. **TEA**

10 TRADING STAMPS FREE with any of the following groceries:

1 pkg. BLUHILL CHEESE.....10c
2 pkgs. DROMEDARY DATES.25c
3 lbs. PRUNES.....25c
1 pt. SWEET PICKLES.....15c
1 tin RAVIOLI.....15c
1 lb. ENGLISH WALNUTS....20c
1 lb. EASTERN LARD.....16c
2 cans DUNBAR SHRIMPS....25c
1 can Del Monte PINEAPPLE—No. 2½ tins.....20c
BABBITTS CLEANSER—8 for.25c
CRYSTAL WHITE SOAP—6 for.....25c

NABISCO WAFERS or ZWIEBACK—3 pkgs.....25c
UNEEDA BISCUITS—6 for....25c

CANDIES FOR SUNDAY—
JELLY ROLLS—1 lb.....20c
AFTER-DINNER MINTS—lb..25c
ASSORTED CHOCOLATES, large and creamy—lb.....29c

FRESH BAKED GOODS—
LARGE LOAF BREAD.....7c
25c GOLD CAKE.....20c
FANCY GRAPEFRUIT..30c doz.
ORANGES, SWEET AND JUICY—Sunkist..... Doz. 25c

CIGARS AND TOBACCOS AT CUT PRICES.

MAIL ORDERS PROMPTLY AND ACCURATELY FILLED.

Yosemite CO.
Incorporated.

Phone Lakeside 123
1432 San Pablo Avenue
OPPOSITE CITY HALL PARK
Quick Free Auto Delivery

GROCERIES

Stock Formerly of R. A. Herdman of Elmhurst

ON SALE SATURDAY, APRIL 15, 1916, AT 9 O'CLOCK A. M., AT

THE SALVAGE CO.

531-35 Twelfth Street

Look Over These Prices

Sugar Four Lbs. **25c**

Empson Sugar Peas—2 cans for .....15¢
Schilling's Best Coffee—per pound .....29¢
Cutting Tomatoes—4 for .....25¢
Royal Baking Powder—1-pound can .....35¢
Star Tobacco, per lb..35¢
Crisco, can .....22¢

Carnation Milk 4 Cans **25c**

M. J. B. Coffee, lb...29¢
Homestead Corn, 4 for 25¢
Alpine Milk, 4 for...25¢
Tomato Sauce, Belmonte—3 for .....10¢
Snider's Catsup, bot.18¢
Blue Tip Matches—3 packages for .....10¢
Salad Oil, Primrose—bottle ..... 24¢

Crystal White
Octagon
Sunny Monday
Fairy
Babbitt's

Soap 7 for . . 25c

On Our Main Floor

250 Men's and Young Men's Suits $5.00

These Suits consist of a fine line of up-to-date patterns and fabrics—sold regularly from $10.00 to $18.00.

264 pairs Men's Overalls—regular $1.25.... **89c**

100 pairs CHILDREN'S SHOES—Damaged by water; regular $2.25.... **$1.00**

1500 yards Blue Chambray; regular 12½c .....7½¢
10,000 yards Muslin; regular 7½c .....4¢ Yard

As there is a limited amount of most of above items, we would advise early shopping.

REMEMBER! ALL GOODS GUARANTEED—YOUR MONEY BACK IF NOT SATISFIED.

SALVAGE CO.
531-35 12TH ST.
Between Clay and Washington Streets

"Sorry, Old Man I Bought by Telephone"

The sales manager of a large Western concern sold an order of goods by telephone to a small town merchant just ten minutes before the arrival of a traveling salesman of a competitor. Many business men have adopted this "Long Distance" telephone selling campaign over our lines reaching 1800 cities and towns in California, Oregon, Washington, Idaho and Nevada.

The Pacific Telephone and Telegraph Company

Try this easy way to clear your skin with Resinol Soap

Bathe your face for several minutes with Resinol Soap and warm water, working the creamy lather into the skin gently with the finger-tips. Then wash off with more Resinol Soap and warm water, finishing with a dash of clear cold water to close the pores.

Do this once or twice a day, and you will be astonished how quickly the healing, antiseptic Resinol medication soothes and cleanses the pores, lessens the tendency to pimples, and leaves the complexion clear, fresh and velvety. If the skin is in bad condition through neglect or an unwise use of cosmetics, apply a little Resinol Ointment* and let it remain on ten minutes before the final washing with Resinol Soap.

Resinol Soap contains no harsh, injurious alkali, and is not artificially colored, its rich brown being entirely due to the Resinol balsams in it. Sold by all druggists and dealers in toilet goods.

**Physicians have prescribed Resinol Ointment for over twenty years in the treatment of skin and scalp affections.*

BOXING BASEBALL TRACK

TRIBUNE'S DOUBLE PAGE OF SPORTS

TENNIS BILLIARDS GOLF GOSSIP

WE GOT 'EM!

Camera Catches Those in the Spotlight at Oaks' Memorable Opening

Against a Sea of Faces in the Left Field Bleachers The TRIBUNE Artists Have Placed the Figure of Elwood ("Speed") Martin, the Hero of the Day, Billy Lane, Who Scored Oakland's First Run and Won a Gold Medal Thereby, and Mayor John L. Davie in the Act of Throwing the First Ball.

COFFEE KNOCKS OUT GEYER.

NEW YORK, April 14.—Jim Coffey, the Dublin giant, knocked out Jack Geyer of Denver in the fifth round of a ten-round match here last night.

Greatest Day of All Sees Oaks' Triumph

"Speed" Martin the Hero of Amazing Celebration

When it was all over, and the enthusiastic thousands had streamed homeward, forth from the ball park came a motherly little lady with flushed cheeks and sparkling eyes. She bore in her arms a huge silver loving cup. Accompany her was a gray-haired man half hidden in a great floral horseshoe bearing the legend "Some Speed." One had but to glance at the happy pride reflected in the faces of each to know that they were the mother and father of "Speed" Martin, the "Alexander of the Bushes." They had just seen "their boy" achieve honor such as comes to few stripings of twenty-one—they knew that the name of their son was then on the lips of fifteen thousand people and that hundreds of thousands more would be discussing him on the morrow. No wonder the little lady's eyes were swimming in happy tears, and the elderly gentleman was trying to look unconcerned and calm while every nerve in him was tingling for impetuous relief.

Of course by now everyone knows that Oakland opened the season on its home grounds by making buns of the Beavers 13 to 5. Everyone knows by now that it was the greatest day in Oakland's baseball history—that a crowd of over twelve thousand jubilant fans witnessed the contest and went home vowing that the Oaks had a pennant-winning club if there ever was one. That's old stuff, for those who couldn't get out to the park yesterday bought the sporting extras as soon as they were out, or telephoned to the newspaper offices, or learned about it from the car conductor. Custom, however, to say nothing of our up-country brethren, demands that we have our little chatter about the game anyway, so here goes.

HATS OFF TO SPEED.

The lion's share of the glory for the opening day victory belongs to Elwood "Speed" Martin, a native of Oakland, age 21, who twirled with the grace of a Mathewson or an Alexander, and blanked the enemy for eight innings. Then with his chance for a shutout spoiled by what looked like an off-color decision at first, Martin and his team mates waxed careless and permitted the Beavers to run up five tallies. No particular effort was made to keep the score down in the ninth or Martin's work might have appeared even more impressive. Up to the ninth the youngster allowed but three hits. Not alone did the kid do masterfully on the mound, but he drove in three runs with two timely saps, one of them a double with the bags jammed in the second inning. Guess that's bad for a boy just breaking into fast company!

THREE PORTLAND PITCHERS.

McCredie threw three pitchers into the breach and not a one of them could stem the tide of base hits which the Oaks started from the very beginning. Seventeen bingles, six of them for extra bases, made the game a regular parade to the plate. The crowd which had come prepared to root in the pinches was somewhat at a less to know what to do. Real rooting wasn't needed at all. The Oaks seemed amply able to take care of themselves. They only failed to score in the fifth and ninth innings, which was probably an oversight.

The chief gunner of the day was Boss Elliott himself who got two doubles and two singles and then called it a day's work, surrendering his glove to Dave Griffith. Billy Lane, the sensational laddie back in center field, won the William E. Clarke gold medal for scoring the first Oakland run, and then scored two more just for good measure, hitting safely three times. If they ever get that kid out of the center field berth they'll have to get a dredge from the Panama canal and a ton of dynamite.

HARD LUCK JAP.

Little Jap Barbeau was the only Oak who could not break into the hit column. He was out of luck with the war club but made up for it by some flossy fielding stunts. Bobby Davis brought gloom to the McCredie countenance by chasing into center field and nabbing a fly with one hand and scooping a couple of bad grounders out of the dust with perfect precision and grace. Martin shone in this department, too, getting four assists and one put out, one of the assists coming on a terrific drive from Nixon's bat that looked as though it was bent on murder. Oh, it was a sweet day all around.

Lane opened the scoring in the first by bingling and advancing when Southworth fumbled. He crossed on Kenworthy's drive over short. In the second the bags were filled on a walk, hit and a fielder's choice that went wrong. Then Speed Martin, presented with a horseshoe and a cup, lashed out a double to the crowd in left center, scoring two team mates, Martin scored on Middleton's sacrifice. In the third Barry walked and scored on Elliott's double to center.

In the fourth Lane singled, Kenworthy walked, Gardner singled and Barry doubled, Griffith and Davis hit safely right behind, accounting for three runs, Barry being caught at the plate. Gardner and Elliott doubled in the sixth and Martin singled. In the seventh, Lane and Kenworthy singled and Gardner walked. Lane and Kenworthy started a double steal as Clarke pitched wild. Lane crossed and Kenworthy also came in as Clarke dropped Catcher Roche's throw to the plate.

Five stolen bases, a walk and five hits gave the Beavers their five tallies in the ninth. Griffith did not attempt to prevent any of the enemy from advancing.

The score:

PORTLAND	AB	R	H	O	OAKLAND	AB	R	H	O
Nixon, rf	4	0	1	2	Barbeau, 2b	6	0	0	0
Vaughn, 2b	3	1	1	1	Middleton, lf	5	0	1	0
Sthworth, lf	4	1	2	1	Lane, cf	4	3	3	1
Willo, cf	4	1	2	3	Kworthy, 2b	4	2	2	3
Gubito, 1b	4	0	0	5	Gardner, rf	4	2	2	0
Stumpf, 3b	3	1	0	1	Barry, 1b	2	2	1	12
Fisher, c	1	0	0	4	Elliott, c	5	3	4	4
Ward, s	2	0	0	3	Davis, s	5	1	2	6
Harstad, p	0	0	0	0	Martin, p	5	0	2	1
Sothoron, p	1	0	0	0	Zimmerman, rf	0	0	0	0
Clark, p	0	0	0	1	Griffith, p	0	0	0	0
Roche, c	3	1	1	8					
Hollocker, s	2	0	1	0	Totals	39	13	17	27
*Hsworth	1	0	0	0					
Totals	23	6	8	24					

*Hsworth batted for Clark in ninth.

RUNS AND HITS BY INNINGS.

Portland	0	0	0	0	0	0	0	0	0	5—5
Base hits	0	0	0	1	0	0	2	0	5—	8
Oakland	1	3	1	4	0	2	2	0	x—13	
Base hits	2	2	2	5	1	3	2	0	x—17	

Errors—Southworth, Roche; Davis; 4 runs and 4 hits off Harstad, 7 at bat, in 1 plus innings, out in 2d, 2 on and no outs; 5 runs and 7 hits off Sothoron, 14 at bat, in 3 innings. Two-base hits—Southworth, Roche, Martin, Elliott (2), Barry, Middleton, Gardner, Hollocker. Sacrifice hits—Davis, Middleton. First base on called balls—Off Harstad 1, off Martin 3, off Clark 1, off Sothoron 3. Struck out—By Harstad 2, by Clark 2, by Martin 4, by Sothoron 1. Hit by pitched ball—Barry by Clark. Charge defeat to Harstad. Left on bases—Portland 4, Oakland 8. Runs responsible for—Harstad 8, Martin 3, Sothoron 5, Clark 3. Wild pitch—Clark. Time of game—2h. 7m. Umpires—Doyle and Phyle.

for 25¢ Ashby-2½in Lexicon-2½in ARROW COLLAR spring style, in two heights CLUETT, PEABODY & CO. INC. MAKERS

SOME FEATURES OF OPENING DAY

Here were some of the outstanding features of Opening Day:

All attendance records at Oakland broken. Crowd estimated at 14,000. Ground rules made necessary for first time.

Over 500 at boosters' luncheon and 400 cars in line of parade.

J. Cal Ewing gave to the Oaks a mascot in the shape of a real "rooter," a yearling pig, which was kept on the players' bench throughout the game.

Center Fielder Billy Lane won the William E. Clarke gold medal for scoring the first Oakland run.

The Yerba Buena Naval Training Station sent its band and a detachment of 100 tars to the game.

Organized rooting was heard for the first time in Coast League baseball, 300 students from Technical High giving their yells at the command of yell leaders.

Lane not only scored the first run, but he got the first hit and the first stolen base for Oakland.

Merchandise prizes were given for practically every sort of an individual stunt, and these were not confined to the Oakland team.

Mayor Davie pitched the first ball and showed poor control.

The TRIBUNE published a special baseball edition and distributed papers free to everyone at the boosters' luncheon.

Four thousand dollars was pledged in ten minutes at the baseball luncheon, when H. C. Capwell called for contributions to the pennant fund.

PACIFIC COAST LEAGUE

RESULTS YESTERDAY.

At Oakland—Oakland 13, Portland 5.
At Los Angeles—Vernon 11, San Francisco 0.
At Salt Lake—Los Angeles 6, Salt Lake 4.

STANDING OF THE CLUBS.

Club	Won	Lost	Pct.
Los Angeles	7	2	.778
Oakland	6	3	.667
Vernon	5	5	.500
San Francisco	4	6	.400
Portland	4	6	.400
Salt Lake	2	6	.250

HOW THE SERIES STAND.

Oakland 2, Portland 1.
Vernon 3, San Francisco 0.
Los Angeles 2, Salt Lake 0.

GAMES TODAY.

At San Francisco—Oakland vs. Portland.
At Los Angeles—San Francisco vs. Vernon.
At Salt Lake—Los Angeles vs. Salt Lake.

FRANCHISE TRANSFERRED.

AUBURN, N. Y., April 14.—Secretary John H. Farrell of the National Association of Professional Baseball Leagues, announced last night that the franchise and players of the Hornell club in the Interstate League have been transferred to Erie, Pa., and the franchise and players of the Ironton club in the Ohio State League have been transferred to Huntington, W. Va.

OAKS PURCHASE JOE BERGER FROM SOUTHERN CLUB

Former White Sox and Angel Star to Join Club in a Few Days.

Joe Berger, late of Vernon and former Chicago White Sox and Angel infielder, was purchased by the Oakland club last night, it was announced by Manager "Rowdy" Elliott this morning. Berger was one of the many old Tiger players who was cast adrift through the coming of "Ham" Patterson as new manager to the Vernon club.

With Dicky Bayless, Johnny Wane and "Cack" Henley, Berger was sold to the Wichita club of the Western league, to whom he refused to report. At his best, Berger, next to our own Bobby Davis, is the best fielding shortstop in the league. His work for the Angels back in 1913 was away above sensational and he vied with Roy Corhan the shortstopping honors of the Coast league.

He was drafted by the White Sox for the 1914 season. He was shifted to second and played around the keystone bag for a great length of the season opposite "Buck" Weaver. Berger slumped in his hitting and was soon taken out of the regular lineup. He was purchased by Eddie Maier of the Tigers for a large sum last year in effort to help make the Tigers a pennant winner. Berger was in poor health most of the while last year and his work suffered as a result.

Joe is confident that he is still good enough for this league and sees no reason why Maier wanted to transfer him to the Western league. This is still a mystery to a large number of Coast league fans. Berger will arrive to joi nthe Oaks in a few days. His coming will mean the release of both Joe Burg and Newt Randall. The latter pair will be turned back to the Milwaukee club, from where the Oaks secured them, thus leaving only one of the four men secured from Milwaukee, namely "Jap" Barbeau. Pitcher Dougherty refused to report, while Burg and Randall will probably be returned.

HIPS LOSE TO VALLEJO.

An excellent game was witnessed Sunday at Vallejo Sunday when the Sperry Flours of that town defeated the Hippodromes of San Francisco 4 to 3. The game was a humdinger and had the fans on the jump most of the time. The Hippodromes would probably win a lot more games if they would have a little more harmony in the team work.

The score:

HIPPODROMES	R	H	E	SPERRY FLOURS	R	H	E
Lombai 1, lf	0	0	1	Culver, cf	1	1	0
Garrigan, 2b	1	1	0	Boardman, 2b	0	0	1
Bader, 1b	0	0	0	O'Harn, lf	0	2	0
Ouseola, ss	0	0	0	Holstrum, 3b	1	0	0
Costello, cf	0	2	0	Blanco, rf	0	2	0
Leahy, rf	0	0	0	Horan, c	0	2	0
Colan, 3b	1	1	0	Connick, ss	1	3	1
Crespi, p	0	1	1	Norton, 1b	0	0	0
				Lundburg, p	1	1	1
Totals	3	7	2	Totals	4	11	3

SUMMARY.

Struck out by Crespi 5, by Lundburg 4; walked by Crespi 3, by Lundburg 2; 2-base hits Connick 2, Fusco 1.

WHAT THEY HAD TO SAY ABOUT IT

ROWDY ELLIOTT—Naturally, I am gratified deeply. The boys all played splendid ball and we had the luck with us. For a youngster facing a trying experience, "Speed" Martin certainly is entitled to full credit. I think we demonstrated that we have a dangerous hitting club. Please thank the fans for the magnificent demonstration.

FRANK LEAVITT—The boys must have realized that it was distinctly up to them, and I think they proved that the support given them by the fans was amply justified.

ALLAN BAUM, President of Coast League—It was the greatest opening day I have ever seen, and everybody concerned deserves congratulation. The Oaks have earned everybody's respect.

WALTER McCREDIE—This boy Martin was too much for us. Wait until I get some pitchers myself and we'll show you something. The Oaks deserved to win yesterday. Oakland knows how to support a winning club.

SPEED MARTIN—I can't tell how happy I feel at having been able to win Oakland's first game on the home grounds under such circumstances, but the rest of the club is entitled to the credit. They made the runs and fielded behind me in grand style. Maybe I won't be nearly as lucky the next time, but I'll always do my best.

INVINCIBLES 8, GOLDEN GATES 2.

The Invincible Jrs. from Golden Gate Playground beat the Corbin Athletic Club by the score 9-2. The feature of the game was the hitting of Rizzo who got four out of four and the battery work of the Invincibles. Score:

INVINCIBLE JRS.	R	H	E	CORBIN ATH. CLUB.	R	H	E
Shipple, lf	1	1	0	Barker, lf	0	0	1
Clark, cf	0	0	0	J. Berndt, 3b	0	0	0
Furrer, ss	1	3	0	Rhods, 2b	0	1	1
Cames, 3b	1	1	0	G. Berndt, rf,p	0	1	1
Scannell, p	1	3	0	Burman, 1b	1	2	0
Gilligan, rf	1	2	0	Lehmann, cf	0	1	0
Brazill, 2b	1	1	0	Fifield, ss	0	0	0
Rizzo, 2b	1	4	0	Stork, c	1	1	0
Rasser, rf	1	0	0	Edwards, p, rf	0	1	0
Lacoste, rf	1	2	0				
Totals	9	17	0	Totals	2	7	3

SUMMARY.

Struck out—By Edwards 1, by G. Berndt 1, by Scannell 3; walked by Edwards 5, by G. Berndt 4, by Scannell 2; 3-base hits—Shipple Rizzo, Cames, Gilligan; 2-base hits Furrer, Rizzo, Scannell.

CUBS' SLUGGING WINS GAME.

The S. J. S. Cubs defeated the California Giants by the score of 17 to 3. The Cubs hit the ball hard, Joe Rogers, Schreiber, Mulherney and Christensen getting a total of fourteen safeties.

After striking out seven in the first three innings, McCarthy toyed with the Giants.

The Cubs are in fine form, being able to hit the ball hard and make every hit count. They are fielding in grand style and figure to beat many of the fastest clubs going. Sunday's score:

CAL. GIANTS.	R.	H.	E.	S. J. S. CUBS.	R.	H.	E.
Ford, 3b	1	1	1	J. Rogers, s	4	3	1
Tull, 2b	1	2	1	Schreiber, 3b	3	4	1
Hogan, 1b	1	1	0	McIlvenny, c	1	3	1
Scott, cf	0	1	0	Christenson, lf	2	3	0
Simpson, p-s	0	1	0	Ross, 1b	1	2	1
Shorter, c	0	0	0	Fern, 2b	1	1	1
Channing, rf	0	2	0	Bernard, rf	1	1	0
Hepburn, lf	0	0	0	T. Rogers, cf	1	2	1
Clark, p-s	0	0	0	McCarthy, p	3	1	1
Totals	3	8	3	Totals	17	21	7

Common Sense Will Stop Horrible Rheumatism

The famous Opie, a great English painter, was once asked what he mixed his paints with. "Brains," he replied.

Rheumatism cannot live long in a body that is cared for by a head full of brains. Brains or common sense is an avowed enemy to rheumatism. The poisons with which every rheumatic body is filled, arise in the kidneys, or stomach or blood. This poison goes into the blood. It is stronger than the ordinary force of the blood. It lodges in the muscles and joints. It gathers around nerves and presses upon them. It inflames the flesh. Pain comes and remains until the cause of the trouble, the acids and poisons, are driven out of the blood.

Salves and rubbing, lotions and baths, hot towels and water bottles will not reach down to the throne room of the trouble. What nature wants is more power to the blood. Many forms of rheumatism are caused by secret deplorable diseases. Nature surely uses common sense and tells the man to get rid of this bad blood. Here is a chance for you to use your common sense. How?

Get a bottle of S. S. S., the greatest blood purifier ever known. During 50 years it has cured thousands of cases of rheumatism and will cure you. It is purely vegetable and goes into the blood like rich food goes into it. It throws off all impurities and makes good, pure red blood.

If you desire special medical advice, write our Medical Department, Room 19, Swift Specific Company, Atlanta, Ga.

SWIMMING BOWLING RACING

EVERY FIELD COVERED BY EXPERTS

ATHLETICS ROWING YACHTING

PERCY AND FERDIE---The High Cost of Living Hits Them Too. - - -

By H. A. MacGILL
Creator of the Hall-Room Boys

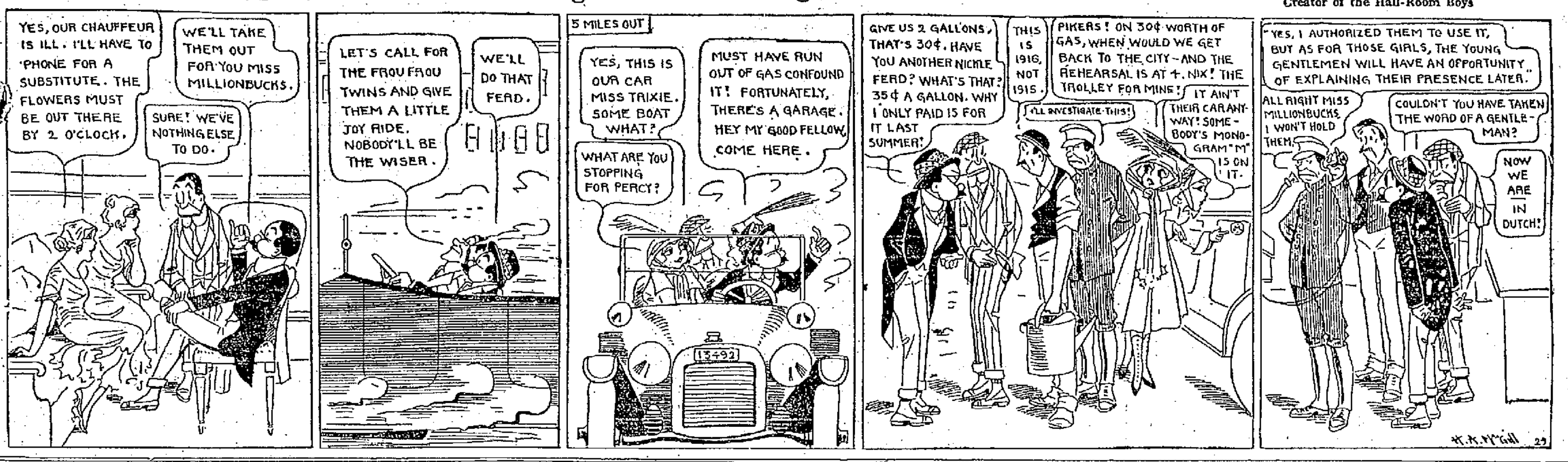

MANY FAMILIAR FACES MISSING FROM TRACK SQUADS

Cardinal and Blue and Gold Must Rely on New Talent.

With eight of the last year first-place winners gone, and the twenty-third annual inter-collegiate track and field meet in the balance, athletic enthusiasts throughout Northern California are eagerly awaiting the annual California-Stanford track and field meet on the Stanford Oval, tomorrow. Of the stars who earned the cheers of the crowd by capturing first place in the Bear-Cardinal tussle last year, which the wearers of the Red and White won by the scant margin of two points, only "Feg" Murray, Paul Wilson, Bill Sisson, Reggie Caughey and Ted Preble, the 1916 Bear captain, are back again. Gibbs, who tied with Krone for first place in the pole vault last year, will be seen vaulting again Saturday, as will Woodruff and Straub, the crack U. C. quarter-mile pair, who helped the Bears capture the relay last year.

MANY HEROES MISSING.

The other first place men are gone. Eddie Stanton, who won the dashes; Darrel Chase, star of the sensational quarter-mile race with Jimmy Todd; "Bonny" Bonnett, who lowered the Bear colors for three years in succession in the half; Vedder, who ran away from the Stanford field in the two-mile; Coolidge, Shattuck and Wiley, the invincible Bear trio, that ran one-two-three in the hammer; Krone, Stanford, who tied with Gibbs of California in the pole; and last, but not least, Ric Templeton, hero of the meet, who tucked under his sleeve the winning points for the Cards, all will be lost to the thousands of rooters who journey to Stanford Saturday to watch the 1916 track representatives of the two institutions in combat.

Besides this list, several of the second and third-place winners of last year have graduated or are now scintillating elsewhere. Otto Lachmund, who finished second to Stanton in both sprints and was the surprise of the meet; Throlked, U. C., who finished third in the disputed 100-yard dash; Todd, second place man in the quarter; Dodge, U. C., who ran third in the low hurdles; Beebe and Cuendette, the Bear duo, who finished behind Bonnett in the 880; Bedeau, who took second for Stanford in the shot-put are gone. All in all, the lads who scored practically 75 of the 122 points in the last year meet, will no longer be on hand.

Stanford claims most of the lads who scored part of the remaining 47 points. Paul Wilson, who won the mile last year; Murray, the low hurdles; Sisson, the broad jump, and Caughey, shot-put, will participate for Stanford Saturday. So will Aupperle, who took second in the mile, and Norton, second in the high hurdles. These points, together with the third place which Murray won in the 100-yard dash, and the third which Wilson captured in the two-mile, gives Stanford a total of 26 of the 47 remaining points.

CHRISTIE HAS SPRINTERS.

To fill the places of those who have run their last race for the rival colleges, Coach Christie of California and "Dad" Moulton, the Cardinal mentor, have developed several stars. The big hole in the Bear team left by Eddie Stanton, sprinter, will be taken care of by "Waddy" Wadsworth, Nelson, a second string man, and either Claudius or Bowen. Of the four, Wadsworth is easily the best, though up to now he hasn't been doing his best. In Gildersleeve, Hadley and Byington, Christie has found three men capable of upholding the Blue and Gold's supremacy in the hammer throw, while Straub and Woodruff, veterans, are expected to make the Bear fans forget all about Jimmy Todd. It's going to be a hard task, but nevertheless the Bear duo are sure they can turn the trick.

In the distance races, Christie will have Lloyd, the diminutive chap who finished second to his teammate Vedder last year. As Stanford has not been strengthened any in this event, Lloyd is expected to step up a notch and take first place instead of second, as was the case last year. Swain, California, should take second place, while Chapman or Paul Wilson, the Card entries, should fight it out for the remaining point.

WILSON IN THE MILE.

Wilson is a cinch for the mile. Aupperle, who ran behind him last year, is expected to repeat, with Davis of California finishing third. The half mile will find both teams at a handicap through the loss of their last year stars. Stanford lost Bennett and California Beebe and Cuendette.

Instead of running the two-mile, as was the case last year, Vedder will try the half this season. Elmendorff, Searby and Davis will fight it out for Stanford.

The last year hurdle races figure to be repeated, with "Feg" Murray showing up better than ever this year. The confidence and experience which the Stanford captain gained in the Exposition meets has helped him greatly and he ought to win the low-stick race and give Ted Preble, California's leader, a closer shave than the last year one over the high obstacle race. Norton should run right behind "Feg" in the lows and probably capture a third in the highs.

In the broad jump, Sisson will be on hand again, which means five points for Stanford. The same goes for the shot-put with Reggie Caughey and his 47-feet mark around. Maker, Nichols and Brodway around. Maker, Nichols and Bradway should give Wheatley, Dingley and Stanford a merry time for the second and third places in the broad, with Maker probably taking second place.

The pole vault should find Gibbs, Graves, Wright, Frisbee and Nichols of California confiscating nearly all the points. Nichols and Maker, with Jackson and McFie, should make a good showing in the high jump against H. Lachmund and Dykes, the Card's best bets, while in Woodruff, Straub, Gibbons and either Ryan or Jackson, the Bears have a relay set that should give the best quartet that Stanford can get together a hard run. All in all, it looks like a great meet, with the second and third place winners being the lads who figure to bring home the victory.

At Cambridge, Mass.—Harvard 7, University of Maine 1.
At Middletown, Conn.—Wesleyan 13, Bowdoin 1.

AMERICAN LEAGUE

STANDING OF THE CLUBS.

Club—	Won	Lost	Pct.
Boston	2	0	1,000
St. Louis	2	0	1,000
Washington	1	0	1,000
Detroit	1	1	.500
Chicago	1	1	.500
New York	0	1	.000
Cleveland	0	2	.000
Philadelphia	0	2	.000

BOSTON 8; PHILADELPHIA 2.

BOSTON, April 14.—The score:

PHILADELPHIA	AB	R	H	O	BOSTON	AB	R	H	O
Walsh, rf	4	0	1	3	Hooper, rf	2	3	0	4
Strunk, cf	3	1	1	8	Scott, ss	4	0	1	0
Oldring, lf	4	0	2	1	Janvrin, 1b	1	1	1	8
Lajoie, 2b	4	0	0	1	Hoblitzl, 1b	4	0	2	7
McInnis, 1b	4	0	0	10	Walker, cf	3	2	1	0
Meyers, c	3	0	0	2	Henriksn, cf	0	0	0	0
Pick, 3b	3	0	0	2	Lewis, lf	0	0	0	0
Crane, ss	2	1	1	1	Shorten, lf	4	0	1	2
Ray, p	0	0	0	1	Gardner, 3b	5	1	2	0
Richardson, p	0	0	0	0	Barry, 2b	4	0	1	3
Myers, p	3	0	0	0	Agnews, c	3	0	0	8
Stellbauer	0	0	0	0	Shore, p	2	1	0	2
Murphy	1	0	0	0	Mays	1	0	0	0
					Pennock, p	0	0	0	0
Totals	8	2	4	24	Totals	32	8	9	27

Stellbauer batted for Meyers in ninth.
Murphy batted for Myers in ninth.
Mays batted for Shore in seventh.

Philadelphia .... 0 0 0 2 0 0 0 0 0—2
Boston .... 4 0 1 2 0 1 0 0 x—8

Errors—Oldring, Meyers (Philadelphia 2). Two-base hits—Strunk, Oldring, Walsh. Stolen bases—Gardner (2), Barry (2), Walker. Bases on balls—Off Ray 2, off Richardson 1, off Myers 7, off Shore 1; off Pennock 4. Hits and earned runs—Ray, 1 hit, 1 run in 1-3 inning; Richardson, 2 hits, 2 runs in 2-3 innings; Myers, 6 hits, 8 runs in 7 innings; Shore, 8 hits, 2 runs in 7 innings; Pennock, 1 hit, no runs in 2 innings. Balk—Richardson. Struck out—By Richardson 1, by Shore 1, by Myers 1, by Pennock 2. Umpires—Nallin and Dineen.

CHICAGO 8, DETROIT 6.

CHICAGO, April 14.—The score:

DETROIT	AB	R	H	O	CHICAGO	AB	R	H	O
Bush, s	5	1	1	1	Flesch, cf	5	2	2	1
Vitt, 3b	3	1	0	1	Weaver, 3b	3	0	1	3
Cobb, cf	5	0	1	2	E. Clins, 2b	3	1	1	3
Veach, lf	5	0	0	8	Fornir, 1b	3	1	1	6
Crwfrd, rf	4	0	2	8	Jackson, lf	3	1	1	3
Helmn, 1b	3	1	2	8	J. Cllns, rf	2	1	1	3
Young, 2b	3	1	2	2	Schalk, c	2	1	1	4
Stanage, c	4	1	2	2	Terry, s	3	0	1	2
Dauss, p	0	0	0	1	Danforth, p	2	1	0	0
Dubuc, p	1	0	0	0					
Boland, p	0	0	0	0					
Kavangh	1	1	1	0					
Totals	36	6	10	24	Totals	26	8	9	27

Kavanagh batted for Dubuc in the seventh.
Burns batted for Boland in the ninth.

Detroit .... 0 0 0 0 1 0 0 0 5—6
Chicago .... 0 1 8 2 1 0 1 0 x—8

Errors—Vitt (Detroit 1); Flesch (Chicago 1). Two-base hits—Cobb, Schalk, J. Collins, Jackson. Three-base hits—Heilmann, E. Collins. Stolen base—Heilman. Base on errors—Chicago 1. Bases on balls—Off Dauss 2, off Dubuc 2, off Danforth 4. Hits and earned runs—Off Danforth 10 hits, 6 runs in 9 innings; off Dauss 7 hits, 6 runs in 3 1-3 inning; off Dubuc 1 hit, 1 run in 2 2-3 innings; off Boland 1 hit, 1 run in 2 innings. Hit by pitcher—By Dauss (J. Collins). Struck out—By Dauss 1, by Boland 1, by Danforth 8. Umpires—O'Loughlin and Hildebrand.

ST. LOUIS 4, CLEVELAND 2.

CLEVELAND, April 14.—The score:

CLEVELAND	AB	R	H	O	ST. LOUIS	AB	R	H	O
Graney, lf	3	1	1	2	Shotten, lf	4	1	1	2
Chapman, s	4	0	1	5	Tobin, rf	4	0	1	4
Roth, rf	3	0	0	1	Sisler, 1b	3	0	1	7
Speaker, cf	4	0	1	1	Marsans, cf	4	0	0	1
Gandil, 1b	4	0	2	7	Pratt, 2b	4	0	1	4
Turner, 2b	1	0	0	1	Deal, 3b	2	0	0	1
Evans, 3b	2	0	0	2	Austin, 3b	1	0	1	1
O'Neill, c	3	0	0	10	Hartley, c	4	1	2	4
Morton, p	2	1	1	0	Lavan, s	4	1	1	3
Covlskie, p	0	0	0	0	Davnprt, p	2	1	0	0
Smith	1	0	0	0	Miller	1	0	0	0
Howard	1	0	0	0					
Totals	28	2	6	27	Totals	33	4	8	27

Smith batted for Morton in the eighth.
Howard batted for Turner in the ninth.
Miller batted for Deal in the eighth.

St. Louis .... 0 0 0 0 0 0 0 4 0—4
Cleveland .... 0 0 0 0 0 1 0 1 0—2

Errors—Graney, Chapman, Evans (Cleveland 3); Lavan (St. Louis 1). Two-base hits—Graney, Lavan. Stolen bases—Evans. Sacrifice hits—Turner (2), Graney, Evans. Double plays—Morton to Evans to Chapman to Evans to Turner; O'Neil to Chapman. Base on errors—Cleveland 1, St. Louis 1. Bases on balls—Off Morton 2, off Davenport 2. Hits and earned runs—Off Morton, 6 hits, 4 runs in 8 innings; off Coveleski, 2 hits, no runs in 1 inning. Struck out—By Morton 5, by Davenport 4. Umpires—Chill and Evans.

NOW ITS PORTLAND'S TURN TO OPEN

PORTLAND, Ore., April 14.—Every box seat for the opening game of the Pacific Coast League season in Portland next Tuesday has been sold, President McCredie announced today. About half of the 6000 reserved grandstand seats also have been contracted for.

The "20,000 or Bust" organization of baseball boosters has disposed of 2000 of the 2500 baseball badges made for the purpose of boosting the attendance at the opening game.

JOE AZEVEDO BACK IN RING TONIGHT

SAN FRANCISCO, April 14.—Joe Azevedo will make his official reappearance in a California ring here tonight when he meets Willie Hoppe in a four-round encounter. It will be the first time he has been seen in fighting togs in California for two years.

TODAY'S SCHEDULE.

National League.
Boston at Brooklyn.
New York at Philadelphia.
Pittsburgh at St. Louis.
Chicago at Cincinnati.

American League.
Washington at New York.
St. Louis at Cleveland.
Detroit at Chicago.
Philadelphia at Boston.

For a Billous Attack.

When you have a severe headache, accompanied by a coated tongue, loathing of food, constipation, torpid liver, vomiting of partly digested food and then bile, you may know that you have a severe bilious attack. While you may be quite sick there is much consolation in knowing that relief may be had by taking three of Chamberlain's Tablets. They are prompt and effectual. For sale by Osgood Bros. Drug Stores.—Advertisement.

SEALS ENGULFED IN TIGER FLOOD OF BASE HITS

Wolverton's Men Score But One Run So Far in the Series.

LOS ANGELES, April 14.—Vernon batters slugged the ball to all portions of the grounds in yesterday's game with San Francisco, winning the contest 11 to 0. Quinn allowed the northerners but one scratch hit until the last inning, when he eased a little and two batters reached the first sack.

Quinn was the individual star of the game, and had everything his own way from start to finish, while the Tigers jumped on "Spider" Baum and Joe Corbett for 17 safe hits. Baum pitched the first two and two-thirds innings, in which time Vernon scored eight runs and poked out ten hits.

Corbett then went in and he was found for seven more hits and five additional runs. Doane and Risberg were there with the old stick, each getting four hits out of five trips to the plate. Rader had a perfect day at bat. Charged with three times at bat, he hit safely three times and scored three runs. The score:

SAN FRANCISCO	AB	R	H	O	VERNON	AB	R	H	O
Fitzgrld, rf	2	0	1	3	Doane, rf	5	2	4	2
Autrey, 1b	3	0	0	8	Daley, lf	5	1	1	0
Schaller, lf	4	0	0	3	Bates, 3b	5	0	1	1
Bodie, cf	3	0	0	3	Risberg, 2b	5	1	4	1
Downs, 2b	4	0	0	3	Mattick, cf	5	1	1	4
Jones, 3b	4	0	0	2	Gichmann, 1b	4	2	1	13
Gay, s	1	0	0	0	Rader, s	3	3	3	1
Sepulveda, c	2	0	0	1	Spencer, c	4	1	1	6
Baum, p	1	0	0	0	Quinn, p	3	0	1	0
Corbett, p	2	0	0	0					
Sheehan, s	3	0	1	1					
Kane	1	0	1	0					
Block	1	0	0	0					
Totals	31	0	3	24	Totals	39	11	17	27

Sheehan batted for Gay in fourth.
Kane batted for Sepulveda in ninth.
Block batted for Corbett in ninth.

San Francisco ..... 0 0 0 0 0 0 0 0 0—0
Base hits .... 1 0 0 0 0 0 0 0 2—3
Vernon .... 2 5 0 1 0 0 2 x—11
Base hits .... 2 8 0 1 2 0 1 2 x—17

Errors—Bodie (2), Sheehan (2); Risberg, Rader; 3-base hit—Doane. Two-base hit—Risberg. Sacrifice hit—Autrey. Struck out—By Corbett 1, by Quinn 6. Base on balls—By Baum 1, off Corbett 2, off Quinn 3. Runs responsible for—Baum 4, Corbett 1. Ten hits 8 runs, 16 at bat, off Baum in 2 2-3 innings. Charge defeat to Baum. Double play—Sheehan to Downs to Autrey. Hit by pitched ball—Bodie. Time of game, 1h. 45m. Umpires—Brashear and Held.

NATIONAL LEAGUE

STANDING OF THE CLUBS.

Clubs	Won	Lost	Pct.
Boston	1	0	1.000
Philadelphia	1	1	.500
Chicago	1	1	.500
St. Louis	1	1	.500
Pittsburg	1	1	.500
Cincinnati	1	1	.500
New York	1	1	.500
Brooklyn	0	1	.000

CINCINNATI 8, CHICAGO 3.

CINCINNATI, April 14.—The score:

CHICAGO	AB	R	H	O	CINCINNATI	AB	R	H	O
Mulligan, s	5	0	1	4	Killifer, cf	5	1	1	3
Flack, rf	3	0	2	2	Herzog, s	4	1	1	4
Williams, cf	1	0	0	0	Williams, lf	4	0	2	1
Zmrmn, 3b	5	0	1	1	Griffith, rf	4	1	0	1
Saier, 1b	4	0	0	12	Groh, 3b	4	1	2	0
Schulte, lf	4	1	2	1	London, 2b	4	1	1	5
Yerkes, 2b	1	0	0	1	Molwitz, 1b	3	2	3	12
Zeider, 2b	1	0	1	1	Clarke, c	4	1	2	1
Archer, c	2	1	0	0	Dale, p	4	0	1	0
Fischer, c	2	0	0	1					
Vaughn, p	1	0	1	0					
Packard, p	3	1	0	1					
Zwilling	1	0	0	0					
Totals	38	3	8	24	Totals	36	8	13	27

Zwilling batted for Yerkes in sixth inning.

Chicago .... 0 0 0 0 1 0 1 1 0—3
Cincinnati .... 0 1 4 0 2 0 1 0 x—8

Errors—Mulligan (2), Saier, Yerkes (Chicago 4); Herzog (2), Williams (Cincinnati 3). Two-base hits—Clarke, Flack, Herzog, Schulte. Three-base hits—Mollwitz, Dale, Groh. Double plays—Herzog to London, Zimmerman to Saier. Base on errors—Chicago 3, Cincinnati 3. Bases on balls—Off Vaughn 1, off Dale 4. Hits and earned runs—Off Vaughn 7 hits, 3 runs in 2 2-3 innings; off Packard 6 hits, 1 run in 5 1-3 innings; off Dale 8 hits, 1 run in 9 innings. Umpires—Quigley and Byron.

PITTSBURG 4, ST. LOUIS 0.

ST. LOUIS, April 14.—The score:

PITTSBURG	AB	R	H	O	ST. LOUIS	AB	R	H	O
Johnston, 1b	5	0	1	5	Beecher, lf	4	0	0	6
Carey, lf	5	0	4	5	Beck, 3b	2	0	0	2
Baird, cf	4	0	1	4	Smith, cf	3	0	0	3
Hinchmn, rf	3	1	0	3	Miller, 1b	3	0	0	7
Wagner, s	4	1	0	3	Long, rf	3	0	0	1
Viox, 3b	3	0	0	0	Betzel, 2b	3	0	0	1
Schultz, 2b	4	1	1	0	Hornsby, s	3	0	0	0
Schmidt, c	4	0	0	7	Snyder, c	3	0	1	5
Adams, p	3	1	1	0	Meadows, p	2	0	0	1
					Sallee, p	0	0	0	0
					Butler	1	0	0	0
Totals	35	4	8	27	Totals	27	0	1	27

Butler batted for Sallee in ninth inning.

Pittsburg .... 0 0 0 0 0 0 4 0 0—4
St. Louis .... 0 0 0 0 0 0 0 0 0—0

Errors—Schultz (Pittsburg 1); Hornsby and Miller (St. Louis 2). Stolen base—Schultz. Sacrifice hit—Viox. Double play—Schmidt to Wagner. Base on errors—Pittsburg 1, St. Louis 1. Bases on balls—Off Adams 1, off Meadows 2, off Sallee 1. Hits and earned runs—Off Meadows 4 hits, no runs in 6 2-3 innings; off Sallee 4 hits, 1 run in 2 1-3 innings. Struck out—By Adams 6, by Meadows 2. Umpires—O'Day and Eason.

NEW YORK 2, PHILADELPHIA 0.

PHILADELPHIA, April 14.—The score:

NEW YORK	AB	R	H	O	PHILADELPHIA	AB	R	H	O
G. Brns, lf	4	0	1	4	Stock, 3b	4	0	1	0
Doyle, 2b	4	1	1	4	Bancroft, s	4	0	0	3
Fletcher, s	4	1	1	1	Paskert, cf	3	0	1	2
Kauff, cf	2	0	2	2	Cravat, rf	3	0	0	2
Merkle, 1b	4	0	1	9	Luderus, 1b	3	0	1	18
Rousch, rf	4	0	0	1	Good, lf	3	0	0	1
Brnrd, 3b	3	0	0	2	Niehoff, 2b	3	0	1	2
Rariden, c	3	0	0	4	E. Burns	3	0	1	1
Tesreau, p	3	0	0	0	Mayer, p	2	0	1	0
Totals	30	2	6	27	Totals	28	0	6	27

New York .... 0 0 0 0 0 0 0 0 2—2
Philadelphia ...... 0 0 0 0 0 0 0 0 0—0

Errors—Brainerd (New York), 1; Bancroft, Luderus (Philadelphia), 2. 2-base hits—Niehoff, E. Burns. Stolen base—Kauff. Sacrifice hits—Cravath, Kauff. Double play—G. Burns to Rariden; Doyle to Merkle; Niehoff to Luderus. Base on errors—New York 1, Philadelphia 1. Bases on balls—Off Tesreau 2, off Mayer 2. Earned runs—Off Mayer 2. Struck out—By Mayer 4. Umpires—Rigler and Harrison.

AMATEUR BASEBALL

INVINCIBLES 8, GILMARTINS 1.

A game between the Invincibles Jrs. and the Gilmartin Cubs was won by the fast Invincible Jrs. Shipple for the home club held the San Francisco boys to one hit. The hitting of Chicon and the catching of Rizzo were the features. The score:

INVINCIBLES JR.	R	H	E	GILMARTIN CUBS	R	H	E
Camer, 3b	1	0	0	Caryntle, 3b	0	0	0
Peterson, cf	1	2	0	Gilmartin, lf	0	0	0
Chicon, 2b	1	3	0	Kavle, ss	0	0	1
Rizzo, c	1	1	1	Healy, 2b	1	1	1
Gilligan, 1b	1	1	0	Hynes, lf	0	0	0
Hunter, ss	0	0	0	John, rf	0	0	0
Langfield, lf	1	0	0	Pollock, 1b	0	0	1
Lacoste, rf	1	0	0	Sunden, p	0	0	0
Shipple, p	1	1	0	Colan, c	0	0	1
Totals	8	8	1	Totals	1	1	3

SUMMARY.

Struck out by Shipple 7, by Sunden 2; walked by Shipple 1, by Sunden 8; 3-base hits Rizzo, Chicon; 2-base hits Peterson, Gilligan.

WEST ENDS AND ACMES DIVIDE.

With Miller pitching like a veteran, the crack West End team of Oakland won the first game of a double header from the Acme boys of San Francisco, score 5 to 0. The slim heaver allowed not a hit until the eighth inning, then three were gathered off him. It was a snappy contest throughout.

In the second contest Gregory was in excellent form and consequently the Acmes downed the Ends 3 to 1. Scott's circuit clout with two on ruined Woods who was doing mound duty for the Ends.

Both contests were played Tuesday afternoon in San Francisco having been postponed from Sunday. First game:

WEST ENDS	R	H	E	ACMES	R	H	E
Ritz, ss	0	0	0	Gay, 3b	0	0	0
O'Niel, c	1	1	0	Schmkes, 1b	0	0	0
Klein, cf	1	2	0	Meldiger, 2b	0	0	0
Rosenberg, lf	1	3	0	Klipp, ss	0	0	0
Colbert, 3b	0	0	0	Ford, c	0	0	1
Franton, 2b	0	0	0	Miles, cf	0	1	0
Brien, rf	1	0	0	Scott, rf	0	1	0
Pauwen, 1b	0	0	0	Finger, lf	0	1	0
Miller, p	1	3	0	Main, p	0	0	0
Totals	5	9	0	Totals	0	3	2

SUMMARY.

Two-base hits Rosenberg (2), Klien; 3-base hits Miller; struck out by Miller 16, by Main 5; base on balls off Miller 2, off Main 3; hit by pitched ball Gay by Miller.

Second game:

WEST ENDS	R	H	E	ACMES	R	H	E
Ritz, ss	0	0	1	Gay, 3b	0	0	0
O'Nail, c	0	1	0	Schmkes, 1b	0	0	0
Miller, cf	0	1	0	Meldiger, 2b	0	1	0
Rosenberg, lf	0	0	0	Klipp, ss	0	1	0
Colbert, 3b	0	0	0	Ford, c	1	1	0
Franton, 2b	0	1	0	Miles, cf	1	1	0
Brien, rf	0	1	0	Scott, rf	1	1	0
Pauwen, 1b	0	1	0	Finger, lf	0	0	0
Woods, p	0	0	0	Gregory, p	0	1	0
Totals	1	7	1	Totals	3	8	0

SUMMARY.

Two-base hits Miles, Miller, Rosenberg; home runs Scott; struck out by Woods 5, by Gregory 8; base on balls off Woods 3, off Gregory 1. G. Wilson umpire.

CO. N WINS FOURTH STRAIGHT.

Co. N won its fourth straight game by the score of 9-1. The feature of the game was the pitching of Cy Burke, who allowed five scattered hits and struck out ten men. The hitting of A. Quinn and McCormack and Hunley and Cronin also featured. Score:

Summary: Struck out—By Burke 10, by Knoll 9. First base on balls—Off Burke 2, off Knoll 2. Three-base hits—A. Quinn (2), McCormack. Two-base hits—Girot, Knoll.

CO. N.	R.	H.	E.	CO G, L. C. C.	R.	H.	E.
Cronin, 2b.	2	1	0	Kilroy, cf.	0	0	0
J. Quinn, lf.	1	2	0	Sullivan, s.	0	1	0
Hanley, 1b.	0	2	0	Hamill, c.	0	0	0
Dooley, c.	2	1	0	Knoll, p.	1	1	0
Burke, p.	2	0	0	Palm, 3b.	0	1	0
McCormack, rf.	1	1	0	Baker, 2b.	0	0	0
A. Quinn, s.	0	2	1	McNamara, lf.	0	1	1
Girot, cf.	1	1	0	McHugh, 1b.	0	0	3
Nolan, 3b.	0	1	0	Acquard, rf.	0	1	0
Totals	9	11	1	Totals	1	5	4

RODEO WINS OPENER.

Rodeo won the opening game of the season at Rodeo Sunday when they defeated the Pittsburg Jrs. by the score of 2-1. Shea, on the mound for the winners, featured the game with his pitching, striking out sixteen batters. Eardinelli pitched nice ball for the losers and whiffed nine sluggers. The lineups follow:

Rodeo—Cummings, c.; Shea, p.; C. Smith, 1b.; Cordoza, 2b.; Joseph, 3b.; T. Ferria, s.; Pierra, rf.; F. Ferria, cf.; Gomez, lf.

Pittsburg Jrs.—Smith, c.; Eardinelli, p.; Silva, 1b.; Ratey, 2b.; Del Monte, 3b.; Garibaldi, s.; Lazy, rf.; Caruso, cf.; Jones, lf.

At Annapolis—Tufts 4, Navy 1.
South Bend, Ind.—Wisconsin 3, Notre Dame 2.
At Macon, Ga.—Mercer 6, University of Michigan 3.

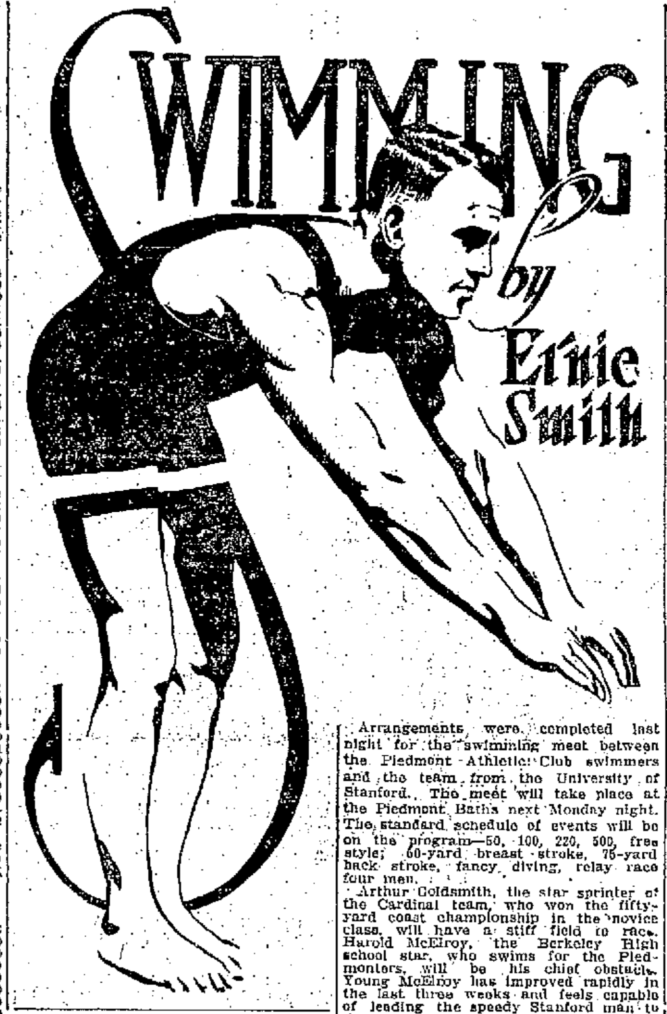

Arrangements were completed last night for the swimming meet between the Piedmont Athletic Club swimmers and the team from the University of Stanford. The meet will take place at the Piedmont Baths next Monday night. The standard schedule of events will be on the program—50, 100, 220, 500, free style; 50-yard breast stroke, 75-yard back stroke, fancy diving, relay race four men.

Arthur Goldsmith, the star sprinter of the Cardinal team, who won the fifty-yard coast championship in the novice class, will have a stiff field to race. Harold McElroy, the Berkeley High school star, who swims for the Piedmonters, will be his chief obstacle. Young McElroy has improved rapidly in the last three weeks and feels capable of leading the speedy Stanford man to the taps. Dave Penniman, the second string swimmer in the sprints for Stanford, may spring a surprise. His recent performance against the great Olympic Club swimmers at Stanford marks him as a splasher to be feared.

Lawrence Brown, the interscholastic 100-yard champion, will have a very good chance to establish an Oakland record in the century. He swims for the Piedmont Tigers. Al Oyster, the Stanford 100-yard entrant, is an unknown quantity. From reports of his practice times it is believed that he is a fast man in this event.

The breast stroke will bring together Gunnar Sundeman, the coast champion, of the Piedmonters, and Chic Orme, the great crew man of the Cards. Orme has taken to the water in more than the shell this season and is a formidable competitor in the breast stroke.

In the back stroke Bulkland, the coast champion, a Stanford man, will swim against Ralph Kendrick, the local champion. In the big races Kendrick was in poor shape and failed to place, but at the present time is paddling along in great style in his event.

The relay race should be a great event. As far as dope is concerned the two teams are evenly matched, and it is hard to pick out any two men who, paired against each other, would not furnished an exciting race. The Stanford four will be Art Goldsmith, Chic Orme, D. Penniman and Al Oyster. The Piedmont quarter will be Lawrence Brown, Harold McElroy, Sandy Goodman and Dave Duncan.

The Idora Park Company is making application to the P. A. A. for sanction to hold a swimming meet in the new tank Sunday, April 23. This is the first of a series of meets which will be staged there. Gold, silver and bronze medals are offered as prizes to the winners of each event.

The events will be the 50, 100, 220-yard for men and 50-yard swim for women. Keen competition is expected in the races. The tank is 75 feet wide and 200 feet long. Entry blanks will be out in a few days.

PREP STARS TO MEET U. C. FRESHMEN

The cream of Alameda county high school track talent will be seen in action for the first time this afternoon on California Field, when an all-star team meets the University of California freshmen, the aggregation that downed Stanford last Saturday. The team will be made up of the stars of Tech, Oakland, Fremont and Berkeley High Schools.

If in form, the prepsters should give the freshmen a merry time. Calden and Hutchinson, Tech; Young, Oakland, and Peck, Fremont, sprinters, have been going great guns, and should win a majority of the points in the short runs. Hutchinson, Tech; Olmstead, Oakland; Sisson, Berkeley, are reliable quarter-milers, while Silvas, state champion miler, and Williams, Berkeley, should tally in the distances.

In the broad jump, Calden should make things warm for the "Frosh," while Henderson, Oakland, and Black, Tech, should win second and third places to Carl Grunsky in the hurdles. McMeekin, Tech star, should win first place with 5 feet 8 inches in the high jump, while Neilson, Watt and Beverly, Oakland, and Black, Tech, together with the lesser luminaries should give the Bears a stiff rub in the weights. The meet will start at 4 o'clock, which will enable all high school track enthusiasts to get to California Field and witness the meet.

HERE IS ANOTHER WILLARD, JR.

CHICAGO, April 14.—Baby boy was born to the wife of Jess Willard, champion heavyweight of the world, last night, it was learned today. He is the fifth child.

Baseball--That's All

The ex-Coasters in the major league limelight worked in great form yesterday. Rollie Zeider, who starred for the Seals when the latter club won the Coast pennant in 1909 got into the Cub line-up and tore off a single off Dale, the Cincy twirler. However, his efforts nor that of his team-mates did them little good, for they went down to defeat by a score of 8 to 3. With Jeff Tesreau twirling unbeatable ball, the Giants succeeded in downing the Phillies by a 2 to 0 score. Davey Bancroft failed to hit in four trips, but Eddie Burns banged out a double.

Sam Agnew worked behind the bat, and Harry Hooper played in right field for Boston against the Athletics, whom the Sox defeated 8 to 2. Hooper scored three runs, but Agnew couldn't hit the Athletic pitchers. Duffy Lewis was out of the game, Shorten substituting for him. The latter played a great game.

Harry Heilman and "Pep" Young both worked well for Detroit against the White Sox. Young hit twice and scored a run, while Heilman tripled on one occasion, later tallying. Oscar Stanage drove out two hits and scored once off Danforth, the Sox hurler. For the White Sox, who won 8 to 6, Zeb Terry, Weaver and Fournier each got a safety. Zeb fielded five chances perfectly.

Chick Gandil seems to be hitting his stride with the willow. He garnered two of the six Cleveland hits off Davenport, the Brown twirler. Graney, Beaver left fielder about five years back, pounded out a double.

Walter McCredie, the Beaver chieftain, certainly needs pitchers, and he needs them right away, too. Al Collomore, the ex-Clevelander, is due to arrive soon. His presence will be surely welcomed. Of the Beaver tossers, Irv Higginbotham is the only man in shape. The rest have sore arms, weak shoulders, or something which ails them. With the arrival of Collomore, "Mac" will probably cut the strings of Clarke, the Vancouver twirler. Clarke pitched a few innings yesterday, but doesn't look ripe enough for Class AA ball.

Roche, the new Beaver catcher secured from the St. Louis Cardinals, looks the part of a good backstop. He is a big fellow, can hold a pitcher up in fine style, and takes a nice cut at the ball. Besides, he is fairly fast for a big man. Probabilities are that young Haworth will be cut loose. Haworth is a splendid young catcher, but doesn't seem to be able to walk the straight and narrow path.

Looks as if Harry Wolverton is finding things kinds of stormy in the southland. He has no excuse for the three easy defeats which "Ham" Patterson has plastered on him in succession. Wolverton's infield is at present shot to pieces, while the knoll men have not been working right either. The terrible lambasting the Tigers gave "Spider" Baum yesterday shows that something must be wrong when this reliable bird can't get by. The Tigers were all candy for "Spide" last year. However, it looks as if he will not be able to pitch in the same form this season.

"Swede" Risberg is going like a house afire for the Tigers. He garnered four safeties off Baum and Joe Corbett yesterday. Walter Doane drove out four, too, while Don Rader glommed three and the rest of the Tigers each got one.

SIXTH STRAIGHT GAME LOST BY SALT LAKE BEES

Jack Ryan Pilots the Angels to Victory as Hannah Throws Game Away.

SALT LAKE, April 14.—A wild throw by Hannah to first scored Ryan and Maggert in the eight and Los Angeles won yesterday from Salt Lake, 6 to 4. Ryan held Salt Lake scoreless until the seventh, when one was made and three more crossed in the eighth. The defeat was the local's sixth straight.

Jack Ryan was in his old-time form and in only one inning were hits bunched off him, but in that one frame the Bees almost got enough runs to win the game. They stepped into Ryan's slants and poked out four hits and tallied three times. Hall started for the Bees and pitched until a pinch hitter was used in his place in the eighth inning. Fittery finished the game. Brief, Wolter and Koerner were the only players to get two hits. Both of Wolter's drive were for two bases. The score:

LOS ANGELES	AB	R	H	O	SALT LAKE	AB	R	H	O
Maggert, cf.	3	3	1	2	Quinlan, cf.	2	0	1	2
Butler, s.	2	1	0	1	Eldred, lf.	1	0	0	1
Wolter, rf.	4	0	2	2	Orr, s.	5	0	1	0
Koerner, 1b.	4	1	2	10	Shinn, rf.	1	0	0	0
McLarry, 2b.	4	0	1	5	L. Ryan, rf.	3	1	1	3
Gallowy, 3b.	5	0	1	2	Brief, 1b.	4	1	2	9
Ellis, lf.	3	0	0	3	Murphy, 2b.	5	1	1	0
Bassler, c.	2	0	0	1	Hallinan, 2b.	4	1	1	2
J. Ryan, p.	2	1	0	1	Hannah, 3b.	4	0	1	10
					Hall, p.	3	0	0	0
Totals	29	6	7	27	Fittery, p.	0	0	0	0
					Vann	1	0	0	0
					Totals	34	4	8	27

Vann batted for Hall in eighth.

Los Angeles .... 1 0 2 0 0 0 1 2 0—6
Base hits .... 1 0 2 0 0 1 2 0 1—7
Salt Lake .... 0 0 0 0 0 0 1 3 0—4
Base hits .... 0 1 1 0 0 1 1 4 0—8

Errors—J. Ryan, Orr, Brief, Hallihan, Hannah. Two-base hits—Wolter (2), Maggert, Galloway, Brief. Three-base hit—Hallinan. Sacrifice hits—Butler, Wolter, Ellis, Bassler, Eldred, Murphy. Sacrifice fly—McLarry. Bases on balls—Off Ryan 1, off Hall 8. Struck out—By Ryan 1, by Hall 4, by Fittery 1. Runs responsible for—Ryan 4, Hall 3; 6 runs, 6 hits and 25 at bat off Hall in 8 innings; charge defeat to Hall. Left on bases—Los Angeles 10, Salt Lake 9. First base on errors—Los Angeles 2, Salt Lake 1. Double play—Fittery to Hannah to Hallinan. Hit by pitcher—Koerner by Hall, Quinlan (3), Brief. Time of game—1h. 50m. Umpires—Guthrie and Finney.

QUESTION BOX

Campbell, Cal., April 13.

Sporting Editor: Will you please tell "Rube" Gardner's country friends why he has not played in the last two or three games? Yours truly, "FAN."

Ans.—Rube hurt his ankle at Salt Lake last Sunday, but just note that he was in there yesterday.

HERZOG SIGNS DALTON.

CINCINNATI, April 14.—Manager Charles Herzog of the Cincinnati Nationals announced last night that he had signed Jack Dalton, who played last year in the outfield for the Buffalo Federals. Dalton has been instructed to report at once.

At Philadelphia—Cornell 3, Pennsylvania 0.

ROSE CITY IMPORTING COMPANY

Up-to-Date Family Liquor Store

Now Open!

STORE FOR LADIES. NO BAR!

Seven Brands BOTTLED IN BOND WHISKEY
Full qts. 95c, Full pts. 50c, Full ½ pts. 25c

We handle only full quarts, full pints, full ½ pints
We Carry all Brands of BEERS

Port, Sherry, Angelica, Muscatel, Full qts. 25c

Free Delivery Until 10 P. M.

404 14th Street

Phone Oakland 86

BISBEE IS CLOSED, DUE TO EPIDEMIC

Precautionary Measures Are Taken to Check Spinal Meningitis.

BISBEE, Ariz., April 14.—With two cases of cerebro-spinal meningitis in the Warren district at the present time and one dead as the result of the malady, all adults, city and county health authorities issued orders last night closing schools, churches, theaters and every place where any assemblage of any character is held. The action is purely precautionary, according to the authorities, who hope to prevent the spread of the disease.

STOCKMEN IN SESSION.

THERMOPOLIS, Wyo., April 14.—The forty-second annual convention of the Wyoming Stockmen's Association began here today with an attendance said to be the largest in the organization's history. Delegations from Sioux City, Iowa, Omaha and Denver are here.

164,877 Autos Owned in State

High Price of Gas Don't Figure

SACRAMENTO, April 14.—The total number of automobiles registered in California up to today was 164,877—1052 cars more than the total number registered for the year 1915, and the greatest number ever recorded. The total collections of the department are $1,800,417.95, of which $1,713,569.60 was paid by automobile owners. The high price of gasoline has not decreased the number of new cars purchased.

The registrations for the first twelve days of April numbered 6560. The total registrations for March were 8325.

The Standard Remedy in Countless Homes

Relieves Constipation Easily Without Griping or Discomfort.

Indigestion and constipation are two conditions that are closely related and the cause of much physical suffering.

The tendency to indulge one's appetite is more or less general and most people suffer at one time or another from rebellion of the overtaxed organs of digestion and elimination. A pleasantly effective remedy, that will quickly relieve the congestion of poisonous stomach waste and restore regularity, is the compound of simple laxative herbs sold in drug stores for fifty cents a bottle under the name of Dr. Caldwell's Syrup Pepsin. This is a mild, pleasant laxative tonic, free from opiates or narcotic drugs, and has been the standard household remedy in thousands of homes for many years.

Mrs. Oliver Young, Merrill, Wis., writing to Dr. Caldwell, says, she knows of nothing so effective for regulating the stomach and bowels; since taking Dr. Caldwell's Syrup Pepsin she feels ten years younger; her work seems easier and she has regained her appetite.

MRS. OLIVER YOUNG

Get a bottle of Dr. Caldwell's Syrup Pepsin from your druggist and have it in the house. A trial bottle, free of charge, can be obtained by writing to Dr. W. B. Caldwell, 454 Washington St., Monticello, Ill.

If You Want to Save 50c a Pair

You will Buy These Corsets Now

The only popular priced Corsets made with double hips at the price .....$1.00, $1.50 and $2.00 per pair
Guaranteed not to stretch, rust, break or tear.

Style No. 523 Style 1 D 23 Style No. 524

Style 523 Warner's Rust-Proof—Made for the average American figure of American coutil, medium bust and long double skirt, four rubber-button elastic hose supporters attached; sizes 18 to 36.

A regular $1.50 value. Price **$1.00** per Pair.

Style 524 Warner's Rust-Proof—Made for the average American figure of white French coutil, medium and low bust, long double skirt, six rubber-button hose supporters attached; sizes 19 to 30.

Regular value $2.00. Price **$1.50** per Pair.

Style 1D23—Made for stout figures, of heavy white coutil, medium bust, long double skirt, six rubber-button hose supporters attached, graduated front clasp; sizes 20 to 36.

Regular value $2.50. Price **$2.00** per Pair.

Smart Waists at Popular Prices

The new Fluffy Ruffled Waists are here in Voiles and Silks. The Voiles come in all white or colored, hand-embroidered ruffles. The Silks are Crepe de Chine, in all the new colors, long sleeves.

Price **$3.00, $3.50, $3.75** and **$4.25** each.

ENVELOPE CHEMISE

The hit of the season, two garments in one, can be worn next to the skin they are so soft and fluffy—all have lace-trimmed yokes and bottoms—see them in our Twelfth-street windows.

Price **$1.00, $1.25, $1.50** and **$2.00** Each.

Crescent Corset Co.

1201 WASHINGTON STREET, AT 12th, Oakland.

Phone Oakland 8862 European Plan

Golden West Hotel

A. SONNICHSEN, Proprietor.

412 Eighth Street Oakland, California

Largest and Most Complete Hotel in the City

Modern in Every Respect All Outside Rooms

Electric Lights, Baths, Hot and Cold Water in All Rooms

Fire-Proof

Furnished Rooms, Single or En Suite
From 50c to $1.50 Per Day

Special Rates for Tourists and Permanent Roomers

Society

MISS BERRITA FISHER, WHO WILL SPEND THE WEEK-END IN MILL VALLEY.

One of the prettiest of spring luncheons was given Wednesday afternoon by Miss Grace Fisher in the garden of the Fisher home in Linda Vista. It is a charming old-fashioned place with a wildwood of oak trees and many wild flowers where the tables were set. They were decorated with festoons of yellow roses and great baskets of buttercups. The guests were a number of the leaders in the recent campaign to raise funds for the Y. W. C. A., of which Miss Fisher is president. Among them were Mrs. Charles H. Rowe, Mrs. Reginald Foster, Mrs. Blanche Bozdman, Mrs. W. F. Krell, Dr. Susan J. Fenton, Mrs. J. G. Hoyt, Mrs. F. S. G. Harper, Miss Ann Brewer, Miss Jeanette Dutcliess, Mrs. C. J. Long, Mrs. Henry Wilson, Mrs. F. M. Hurd, Mrs. J. P. Frutzman, Mrs. H. U. Maxfield, Mrs. A. A. Clow, Miss Martha Haven, Mrs. Charler Helsen and Miss Lily Pole.

✿ ✿ ✿

ENGAGEMENT DINNER.

Mrs. O. W. Nordwell will give a large dinner at the Hotel Oakland this evening in honor of her nephew, Herbert Kern of Berkeley and Miss Lydia Fromming of Wisconsin, whose engagement was recently announced. Miss Fromming is visiting in Berkeley at present, but will return to her home in the east in the summer, and the wedding will take place there in the fall. There will be 24 guests at the dinner which will be given in the dining room of the hotel. Decorations will be of pink flowers, and among those present will be Mr. and Mrs. Albert Good, Mr. and Mrs. Walter Nordwell, Mr. and Mrs. Albert Kerns, Mr. and Mrs. Rufus Kerns, Miss Emma Boss of Rochester, New York, Miss Elisabeth Hubbard, Miss Esther Fromming, Miss Eva Nordwell, Miss Myrtle Minkel of Sonoma, Miss Ruth Fromming, Miss Dorothy Nordwell, Fred McMiss, Foster Sheldon, Edwin Busse, H. Prammel, Charles Sheldon, Arthur Hoppe and Alfred Nordwell.

✿ ✿ ✿

MRS. ACKER HOSTESS.

This afternoon Mrs. Nicholas Acker was hostess to a coterie of her friends at a bridge party. It was an enjoyable affair that gathered several of the same group entertained by Mrs. Edward Marion Walsh and Mrs. John L. Howard earlier in the week.

✿ ✿ ✿

MISS KESSLER TO ENTERTAIN.

Miss Katherine Kessler who will be a maid of honor at the wedding of Miss Margery Fisher and William Laughlin next Wednesday, will entertain in honor of the bride after the wedding. She had planned a bridge party for tomorrow afternoon, but it has been postponed until the afternoon of May 6 when Miss Kessler will be hostess to 30 guests at her home in Santa Clara avenue.

✿ ✿ ✿

BRIDGE AT ROSE CREST.

Next Monday afternoon Mrs. W. G. Henshaw will entertain members of the Monday Bridge Club at "Rose Crest," her home in Vernon Heights. On May 4 Mrs. Henshaw will be hostess at a large bridge party at "Rose Crest," and for this affair about 75 invitations have been sent out.

✿ ✿ ✿

GARDEN FETE.

A pretty fete will be given tomorrow afternoon in the garden of the Harry Alston Williams home in Piedmont avenue. It is planned by the "Little Workers" club which will entertain for the benefit of a fund for French war orphans. The girls of the club range from 12 to 14 years of age, and include Betty Gayley, Audrey Williams, Grace Greet, Adrienne Leonard, Mary Whittlessey, Theodore Hengstler and others.

✿ ✿ ✿

DANCE AT CAPWELL HOME.

This evening Mrs. H. C. Capwell will entertain a number of young people, friends of her son, Gebert Capwell, at a dance at the Capwell home in Linda Vista. Among the guests will be a number of her son's classmates at the White School in Berkeley.

✿ ✿ ✿

VISITED HONOLULU.

Mr. and Mrs. J. L. Fuller returned this week from a six weeks' trip to Honolulu, where they had a delightful visit.

✿ ✿ ✿

MILL VALLEY WEEK-END.

Miss Berrita Fisher will spend the week-end with her mother, Mrs. De Brettville at her attractive home in Mill Valley. Mr. and Mrs. De Brettville recently returned from a visit at the Fulton Berry ranch near Fresno where the death of Mrs. De Brettville's mother, Mrs. Berry, occurred recently.

✿ ✿ ✿

DANCE AT ST. FRANCIS.

Oakland, Berkeley and Alameda guests will enjoy a leap year dance at the St. Francis on Saturday afternoon, May 6. It will take place in the Rose Room and will be followed by a number of informal tea parties. Among those interested in plans for the affair are Mrs. William James Monro of Berkeley, Mrs. A. K. Theobold of Alameda, and Mrs. Thomas Hogan. Among those present will be Mrs. W. R. Briggs, Mrs. J. H. Rohr, Mrs. Hugh Hogan, Mrs. C. L. Barhant, Mrs. Ben Woolner, Mrs. D. Elmer Dyer, Mrs. J. F. Hancock, Mrs. Dan Whalen, Mrs. P. H. Hale, Mrs. Douglas Hale, Mrs. Kelsey Gilhah, Mrs. C. S. Mann, Mrs. Victor Wallace, Mrs. C. O. Reiser, Mrs. Beede, Mrs. Ward and Miss Isabel Sherwood. A floor committee will include Miss Ida Hancock, Miss Helen Shea, Miss Elizabeth and Miss Eleanor Hogan, Miss Isabel Hopkins, Miss Ruth Jackson, Miss Margaret Wall and Miss Dorothy Theobald.

✿ ✿ ✿

TEA FOR ENGAGED GIRL.

One of the season's engaged girls who is being entertained by her friends is Miss Verda Shurtleff, whose betrothal to Richard Muscio of San Luis Obispo was recently announced. Tomorrow afternoon Miss Alma Blake will give a tea for Miss Shurtleff, entertaining thirty girls of the Berkeley set.

✿ ✿ ✿

TEA FOR MISS FERRIER.

Today's hostess in honor of Miss Elizabeth Ferrier, the popular fiancee of Donald Ross, was Miss Evelyn Wagner who entertained at an informal tea at her home in Berkeley. The guests numbered twenty.

✿ ✿ ✿

FAREWELL LUNCHEON.

Before her departure for her home in New Orleans this week, Mrs. J. Mayer was guest of honor at a farewell luncheon at the Hotel Oakland at which those present included Mrs. H. L. Aikus, Mrs. J. Citron, Mrs. L. Schwerts, Mrs. A. Levy, Mrs. M. Hyman, Miss J. Hyman, Mrs. W. Smith.

✿ ✿ ✿

MISS BANCROFT ENGAGED.

An interesting engagement is that of Miss Evelyn Bancroft to Dr. Justus Hurtley Moore of the University of New York which was announced at a card party given yesterday afternoon at the Bancroft home. The bride-elect is a daughter of Mr. and Mrs. Harlow Palmer Bancroft and belongs to a family that has been prominently identified with the history of California. Miss Bancroft met her fiance on a tour of Europe two years ago. The wedding will take place in the summer, after which the young couple will go east to reside. Among guests at the betrothal party were Mrs. Leon Gove (Helen Bancroft), sister of the hostess, Mrs. John H. Britton Jr., Mrs. Elmer Booth, Mrs. Thomas Kent, Mrs. Edward Chamberlain, Mrs. J. Van Horn, Miss Hazel Holt, Miss Mabel Moller, Miss Charlotte Morrison, Miss Ernestine Moller, Miss Lelia Noyes.

✿ ✿ ✿

DINNER FOR VISITORS.

In honor of Mr. and Mrs. Aaron Sidney Putney and Miss Jean Putney of Wisconsin, who are visiting Berkeley, Signor and Madame De Grassi gave a dinner for twelve guests last evening. The Putneys have been spending the winter in Southern California and are at present guests of Mr. and Mrs. Frank Lyman in Berkeley.

✿ ✿ ✿

WEDDING IN JUNE.

One of the June brides will be Blanche Hillman, daughter of Mr. and Mrs. F. H. Hillman of Berkeley to Alfred Stevens Palmer of Detroit, whose home has been for the past year in Los Angeles. The engagement was announced last fall in the south, where the Hillmans made their home for two years. The bride-elect is a graduate of the Girls' Collegiate School of Los Angeles and her fiance was graduated from the University of Michigan.

MRS. JANE CHADWICK DIES.

SEATTLE, April 14.—Mrs. Jane Chadwick, widow of former Governor Chadwick of Oregon, died here yesterday at the home of her daughter, Mrs. W. T. Gray. She was 83 years old. Besides her daughter here, sons in Olympia and Colfax and another daughter in Salem, Ore., survive Mrs. Chadwick.

Nadine Face Powder

(In Green Boxes Only)

Keeps The Complexion Beautiful

Soft and velvety. Money back if not entirely pleased. Nadine is pure and harmless. Adheres until washed off. Prevents sunburn and return of discolorations. A million delighted users prove its value. Tints: Flesh, Pink, Brunette, White.

By Toilet Counters or Mail, 50c.
National Toilet Company, Paris, Tenn.

BRITISH COLUMBIA WOMEN MAY VOTE

Premier Announces That Referendum Will Be Held on Subject.

VICTORIA, B. C., April 14.—Premier Bowser announced yesterday in the legislature that a referendum on woman's suffrage will be taken at the coming general election, and that, if the electors approve, women may vote after January 1, 1917. The premier stated that the same legislation which would amend the elections act to extend the vote to soldiers would also provide votes for women.

The announcement was made by the premier while speaking on Jack Place's bill to extend the franchise to women. He paid a tribute to the work done by women of the country during the war. In every walk of life, he said, they had shown an ability to take the place of men who have gone to the front and to carry on the business of the country. This showing warranted a change in the point of view of those who opposed the extending of the franchise to women.

"We felt that the proper course would be to submit the question to the people," he continued. "If the majority of those voting decided in favor of granting the franchise then we will have the amendment in the act enforced."

The Liberal members of the opposition who have been in favor of direct legislation object to the matter being decided by the men electors alone, but wanted it decided in the house. The premier called on Place to withdraw his bill, but the opposition objected and the debate will be continued.

California Fruit Is Seized by British

CHRISTIANIA, April 14.—British authorities halted the Danish steamer United State en route to Scandinavia and removed 100 bags of parcel post and 50,000 boxes of California fruit, it was learned today.

Cottolene

"The Natural Shortening"

How to make the best doughnuts you ever tasted

A really good doughnut is one of the choicest delicacies that can be set upon a table.

Doughnuts shortened with and fried in Cottolene have an appetizing flavor and a wholesome goodness that cannot be equaled.

Cottolene is a real aid to digestion. Hence doughnuts that are made in accordance with the accompanying recipe not only look tempting and taste good, but can be eaten with thorough enjoyment by any one.

This is true of all foods prepared with Cottolene, the Natural Shortening.

Arrange with your grocer for a regular supply. Pails of convenient sizes.

Write our General Offices, Chicago, for our *real* cook book, "HOME HELPS."

THE N. K. FAIRBANK COMPANY

Doughnuts

To a pint of risen bread dough work in a cup of sugar beaten with two eggs and one teaspoon of melted Cottolene. Mix a little nutmeg or cinnamon with one-fourth cup flour; add this and enough more flour to make a stiff dough. Roll and cut and let rise for half hour. Then fry in deep hot Cottolene.

"Cottolene makes good cooking better"

FOR COMFORT TAKE THE MODERN STEAMERS

Portland Beaver Sails 2 p. m. April 17 First Class $12, $14, $16. Second Class $7.

Los Angeles Bear Sails 11 a. m. April 20 First Class $9.35 $8.35 Second Class $5.35

BIG 3 TEAM BEAVER ROSE CITY

Berth and Meals Included

THE SAN FRANCISCO AND PORTLAND STEAMSHIP CO.
H. V. BLASDEL, City Ticket Agent
1223 Broadway, Oakland, Cal.
Phone Oakland 1314.

$8.35 TO LOS ANGELES IN 18 HOURS ON YALE & HARVARD

Mondays, Wednesdays, Fridays and Saturdays
TO LOS ANGELES
Wednesdays and Fridays
TO SAN DIEGO
From Pier No. 7, at 4 p. m.
PACIFIC NAVIGATION CO.
630 Market St.,
San Francisco. Phone Sutter 819.
86 Market St. Sutter 2142.
1130 Broadway, Oakland.

FAST ELECTRIC TRAINS TO Sacramento

Leave.	Daily Except as Noted.
7:30A	S. V. LIMITED—Sacramento, Pittsburg, Dixon, Marysville, Colusa, Oroville, Chico. Observation Car.
8:30A	Concord, Diablo and Way Stations.
9:30A	THE COMET — Sacramento, Dixon, Pittsburg, Chico, Woodland. Carries Parlor Observation Car.
10:10A	Pinehurst, Concord, Sun. and Holiday.
11:00A	Sacramento, Pittsburg, Chico and Way.
1:00P	Sacramento, Pittsburg, Chico and Way.
3:30P	Sacramento, Dixon, Pitsbg., Bay Point.
4:30P	Concord, Diablo and Way Stations.
5:00P	THE METEOR—Pittsburg, Sacramento, Marysville, Oroville, Chico, Colusa. Observation Car.
5:50P	Pittsburg, Diablo, Way, ex. Sunday.
8:30P	Sacramento, Pittsburg and Way.

OAKLAND, ANTIOCH & EASTERN RAILWAY
Depot 40th and Shafter ave. Phone Pied. 870.
Call Lakeside 4447. People's Ex. Co. Check Baggage.

WESTERN PACIFIC

TRAINS ARRIVE AND DEPART
Third and Washington Sts. Station

Leave Daily		Arrive Daily
	THE SCENIC LIMITED with through sleepers for Salt Lake City, Denver, Omaha, Chicago,	
9:53A	Pueblo, Kansas City and St. Louis	5:50P
5:55P	THE PACIFIC EXPRESS with through sleepers for Salt Lake City	7:15A

WESTERN PACIFIC TICKET OFFICES
1526 Broadway, and 3rd and Washington Streets.
Telephones Oakland 732 and 574.
865 Market St. and Union Ferry Station, S. F.
Telephone Sutter 1651.
Baggage checked from and delivered to residence.

Have Last Year's Hat Made Over

We make a specialty of renovating and reblocking Ladies' Straw and Panama Hats.

M. & M. HAT WORKS

AUGUST F. MOISSON, Prop.
257 12th St., Near Alice St.
Oakland 6966.

Bookbinding at The TRIBUNE Office.

Low Fares East

SOUTHERN PACIFIC — SUNSET — OGDEN & SHASTA ROUTES

FIRST IN SAFETY

SALE DATES

June 1, 2, 3, 8, 9, 10, 26, 27, 28.
July 1, 2, 4, 5, 6, 11, 12, 13, 26, 27, 28
Aug. 1, 2, 3, 8, 9, 10, 24, 25, 26, 29
Sept. 7, 8, 11, 12.

Tickets will also be sold to Buffalo, N. Y., July 4, 5 and 6, August 1, 2, and 3; to Cincinnati, Ohio, July 11, 12 and 13; to Davenport, Ia., July 26, 27 and 28; to Chattanooga, Tenn., September 11 and 12.

Going Limit 15 Days.
Return Limit, Three Months from Date of Sale, but not Beyond October 31, 1916.

ROUND TRIP

Baltimore	$108.50
Boston	112.70
Chicago	72.50
Colorado Springs	55.00
Dallas	62.50
Denver	55.00
Houston	52.50
Kansas City	60.00
Memphis	70.00
Montreal	110.70
New Orleans	70.00
New York	110.70
Ogden	40.00
Philadelphia	110.70
Quebec	120.50
St. Louis	70.00
Salt Lake City	40.00
Toronto	98.50
Washington	108.50

and other points.

Good on All Trains
Pullman Standard and Tourist Sleeping Cars
Best Dining Car in America
Stopovers
Going and Returning

$110.70 to New York is good between New Orleans and New York by Southern Pacific's Atlantic S. S. Line, with Sailings Wednesdays and Saturdays, and includes Berth and Meals on Steamers.

L. RICHARDSON, D. F. & P. Agt.
C. J. MALLEY, City Ticket Agt.
P. E. CRABTREE, City Pass. Agt.
13th and Broadway, Oakland. Phone Oakland 152.
Oakland 16th St. or Phone Oakland 1458.
Oakland 1st and Broadway Station. Phone Oakland 7960.
Oakland 7th and Broadway Station. Phone Oakland 738.

Think of the convenience

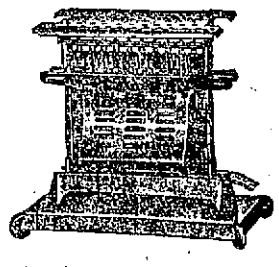

of making toast on an

Electric Radiant Toaster

Crisp Toast—quickly made—as you need it on the Breakfast Table.
Two slices a minute.
Ten for a cent.
A trial will convince you.
See your Electric Dealer.

PACIFIC GAS AND ELECTRIC CO.

13th and Clay
Oxford and Milvia
1336 Park St.

OAKLAND
BERKELEY
ALAMEDA
And Branch Offices.

Lakeside 5000
Berkeley 5221
Alameda

Goes to Attend Drill; Fails to Return

Ralph B. Myers, 1232 Eighty-second avenue, left home Monday night to attend drill at the armory of Battery B. He failed to arrive and according to Mrs. Myers, who has asked the police to assist in the search being made for her husband, no trace of him has been found since the time he left the house.

Mrs. Myers fears her husband has been made the object of foul play, although he had but a small amount of money with him when he left home and nothing is known as to a personal spite being felt against the missing man. He is described as 28 years of age, 5 feet 5 inches in height, weighing 160 pounds and of medium complexion.

Chalmers to Play Golf in Oakland Tomorrow

Hugh Chalmers, the automobile manufacturer, will visit Oakland tomorrow, but not on business. He wants to play golf.

Chalmers is famed for his golf in the East. He will be pitted against D. E. Perkins tomorrow at the Claremont Country Club links. Challenges are outstanding from several other golf players of the east bay region.

Fuel Dealers Meet in State Conference

SACRAMENTO, April 14.—The Fuel Dealers' Protective Association opened sessions here today with 100 delegates from all parts of the state in attendance. State Controller J. S. Chambers, on behalf of the Governor, extended a welcome. Commissioner G. Simmons spoke for the city. President J. Cal Ewing of San Francisco responded. The day's work was devoted to organizing.

CHARGE BURGLARY.

William Carson, an ex-convict, was arrested today at the Overland house on a charge of burglary by Corporal O'Neil and Patrolman Hodgkins. He is alleged to have been a partner of Raymond Pullman Saturday night in an attempt to break into the home of Dan Dooley, 1831 Seventh avenue. Pullman was captured when leaving the place, but Carson broke away and escaped.

POCKET IS PICKED.

Walker D. Otto, 3015 Harper street, Berkeley, was so intent on the fortunes of the Oakland baseball team yesterday afternoon that he did not notice when a pickpocket took a gold watch and chain from his vest pocket and made away with it. He was standing in a crowd, watching a baseball score board, at the time of the theft. The theft was reported to the police this morning.

WOMEN RALLY TO REPUBLICAN CAUSE

State League Pledges Members to Regular Party Delegates.

SAN FRANCISCO, April 14.—Women, particularly those prominent in the suffrage movement, are rallying to the regular Republican standard on both sides of the bay, and will be one of the strongest factors of strength for the Republican forces in the coming campaign for election of regular Republican delegates to the national convention. This movement follows the big meeting of the California Women's Regular Republican League in San Francisco, where it was pointed out that to the regular Republican party the women of the state owe their votes, and that in the cause of national suffrage it is the duty of every woman to support the regular Republican forces in the coming presidential primary.

The meeting of the league was held yesterday at the St. Francis, when hundreds of women of all walks of life gathered to discuss the issues of today. The action of the state political administration in juggling with the primary laws was denounced, and all women urged to use their votes, gained through California Republicans, to defeat the attempts made to throttle the voice of the people.

DEFY WILL OF PEOPLE.

"The present administration," said Mrs. George D. Shadbourne, "had the daring to defy the will of the people, by calling a special session of the legislature and boldly attempting to force on us the governor's non-partizan policies. But a day of reckoning is at hand, and a power has arisen that demands the restoration of the 'grand old party.'"

General W. H. H. Hart, a veteran Republican, urged support of the regular Republican candidates for delegates to the national convention, and Dr. Blanche Sanborn also urged the women the importance of supporting the regular Republican policies.

"Do not be deceived," was the warning of Mrs. Kate Flynn. "Four years ago the Republican of this state were disfranchised by the very powers that are now trying to control it. Do not be fooled by sham Republicans; support the regular Republican ticket. There is nothing 'united' about the other ticket except its purpose to forward the personal ambitions of Governor Johnson."

OTHER SPEAKERS.

Mrs. William H. Crocker spoke briefly for the return of the real Republican party to power, and said that she was with the league to work.

Mrs. Kathleen Byrne and Mrs. Helen K. Williams spoke on the league's organization activities.

Mrs. John Johns of San Mateo and Ralph L. Hathorn were also speakers.

Mrs. Florence Richmond, president of the league, made a graceful introductory address and declared her belief that the Republican party was coming into its own again in California.

Musical numbers were given by the Oullahan Quartet and by Mrs. Prosper Reiter.

Mrs. John Johns has been made chairman of the San Mateo city branch and has called a meeting for next Tuesday at her home to organize. Work will be devoted to getting the women to the polls on election day.

MANY REMEMBER OLDER OAKLAND

Manuscripts of City of Twenty Years Ago Pour In.

Already memories are pouring into the desk of the "twenty years ago" editor of The TRIBUNE. Memories of old-time businessmen, old buildings, old characters, are many.

Walter Scott Haskell remembers Joaquin Miller, Poet of the Sierras, twenty years ago. Haskell took the bard's photograph, and his story of it is more than interesting. And there are many others.

The TRIBUNE is offering three prizes for recollections of twenty years ago—stories of Oakland as it was in earlier years—before the present wave of progress struck it. These memories will be presented in the "Twenty Years Ago" edition to be issued toward the end of this month.

Any stories of twenty years ago—of people, the city, commerce—will be accepted. The prizes will be valued as follows:

First prize to be valued at $15.
Second prize to be valued at $10.
Third prize to be valued at $5.

As many of the manuscripts as possible will be printed.

Writers are not restricted to length or to subject, save that the manuscripts must be authentic accounts of Oakland of twenty years ago. The stories must be written on one side of the paper, neatly, and be in the hands of the "Twenty Years Ago" editor before April 24.

Borden and Friends Put Off to Arctic

LOS ANGELES, April 14.—John Borden, multimillionaire Chicago realty dealer, with a party of five others, will leave Los Angeles tomorrow for Seattle en route to the Far North on an exploring expedition.

Whaling, fur trading, for both sport and business, was the object of the Arctic trip announced today. An attempt will be made to bring back a skeleton of a bowhead whale for the New York Museum of Natural history.

LEAGUE NOT TO DROP RECALL PLAN

Makes Reply to Suggestion in "Humorous" Vein.

A letter studiously misspelled after the manner of Artemus Ward is the answer contemptuously or humorously vouchsafed by the Taxpayers' League to the City and County Taxpayers' League communication of yesterday, in which a plea was made that the Commissioner F. F. Jackson recall should be dropped.

"What air the Jobs youv been promised?" sarcastically asks the letter. "We air after the Skalp of yure friend, Dr. Jackson, first, last and all the time."

John L. Somers, secretary of the Taxpayers' League, stated today that the league has decided not to drop the recall movement against Commissioner Jackson.

"We hope to file 15,000 signatures a week from Saturday," said Somers. "There is no question of our getting enough signatures.

"There is not money enough in the town to make us quit. Pressure has been brought to bear, and we have been offered money to quit.

ARE GOING AHEAD.

"But the pressure has not come from the reputable citizens. They want us to go ahead. The gambling interests have been willing to provide money to make us quit. But we are going right ahead."

"We are not going to lie down the way the chauffeurs' union did," said Dr. L. F. Herrick, president of the Taxpayers' league. "We have enough signatures to make a recall election mandatory. Those signatures will be filed. We consider that they are a trust placed with us by the signers, and we are not going to be faithless to that trust."

The letter sent to the City and County Taxpayers' League in response to the demand of that organization that the recall be dropped, follows:

The Citty and County Taxpayers' Leage, L. L. Gumbo, secretary; Bill Simmins, member; Attest E. L. Arnest, President.

Dear Friends; I now take my pen in hand to write you these few lines to let you no how I am getting along. I am well and hope you are enjoying the same with God's blessing.

I received your valued epistle of April 12 and hasten to reply. How do you feal out thair in the kold, you Three City and County Taxpayets' Leage? What air the Jobs youve been promised? Dear Sirs: We are still keepin' open at the same old stand and are after the skalp of your friend Dr. Jackson, first, last and all the time that Kicked You Out. Yours truly,

THE TAXPAYERS' LEAGUE OF ALAMEDA COUNTY.

L. F. Herrick, President; John L. Somers, Secretary, 12,000 Strong.

P. S.—Please burn this letter.

T. L. A. C.

Toll Is Named to Rate Committee

SAN FRANCISCO, April 13.—H. G. Toll, assistant general freight agent of the Southern Pacific Company, was appointed today a member of the rate committee of the trans-continental freight bureau. This committee has headquarters in Chicago and will handle rate questions concerning trans-continental traffic and import and export traffic through Pacific ports.

KLEEMAN TO ASYLUM.

Dr. Francis C. Kleeman, a local dentist, was today committed to the Agnews asylum on a charge of intemperance proferred by his brother, Dr. George E. Kleeman, a local physician.

WHAT WEAK WOMEN NEED

We Have It in a Remedy Con-t aining the Three Oldest and Most Famous Tonics Known

Vinol contains the three oldest and most famous tonics known to medicine, viz.—the medicinal extractives of fresh cod livers, without oil, peptonate of iron and beef peptone.

That is why Vinol is such a wonderful remedy for weak, rundown persons, feeble old people, delicate children, and to restore strength after sickness. Read this testimony.

Savannah, Ga.: "I was weak, nervous, rundown, had no appetite, and could not sleep. I had tried medicines without any benefit, and one day the nurse asked me to try Vinol. I did so and it made me feel like a new woman. It has restored my strength and I can do all my own housework. I would not take anything for the good Vinol has done me." Sarah White.

We return money in every such case where Vinol fails to benefit the purchaser. The Owl Drug Co., Oakland, Cal.

P. S.—In your own town, wherever you live, there is a Vinol drug store. Look for the sign.—Advertisement.

BRITISH FINANCIER HERE.

W. Marshall Gosse, London capitalist and banker, is visiting Oakland while on a tour of the state. He was a guest last night at the Hotel Oakland and today inspected the city. He is in California inspecting properties of a firm in which he is interested.

NEW FREE MARKET

"Largest Market of Its Kind West of Chicago."

SIXTH STREET---Washington to Clay

40 Fruit Department
10 Vegetable Departments
10 Poultry Departments
10 Butter and Eggs Depts.
6 Fish Departments
6 Delicatessen Departments
2 Meat Departments
2 Bakery Departments

Kessler Bros. Grocery Dept. Specials

LOOK at our wonderful values in our new Grocery Department. We deliver to all parts.

Tuna Fish, large cans, regular 15c ..... 10¢
Crab, canned, regular 15c ..... 10¢

Libby's
Apple Butter, reg. 50c ..... 25¢
Pork and Beans, reg. 10c, 2 for ..... 15¢
Chili Sauce, gal. jars, reg. $1.50 ..... 85¢

JUNE PEAS, regular 10c, 2 for 15c
STRAWBERRIES, regular 15c, 2 for 15c
UNCLE SAM'S BREAKFAST FOOD—Reg. 25c 18c
BON AMI, regular 10c, 2 for 15c
AN EXCELLENT WASHING SOAP—Reg. 5c, 11 bars 25c
Marblo, regular 10c, 2 for 15c
Rice, regular 4 pounds for 25c ..... 6 for 25c
Del Monte Spanish Sauce, regular 10c ..... 2 for 15c
Pure Italian Olive Oil, gallon can, reg. $2.50 ..... $1.95
Pure Italian Olive Oil, ½-gal. can, reg. $1.25 ..... $1.00
Pure Italian Olive Oil, quart can, reg. 75c 50c
Tomatoes, solid pack, regular 10c ..... 3 for 25c
Handy Andy Cleanser, regular 10c 4c
200 dozen Libby's Apple Butter, quart jars, reg. 50c 25c

Long's Coffee Department—1 lb. Long's Special 30c

MEAT DEPARTMENT SPECIALS

Genuine Spring Lamb.
Hind Quarters, per pound..25c | Rib Roast Beef, per pound...17c
Fore Quarters, per pound....16c | Legs of Veal, per pound.....18c
Corned Beef, extra cured, per pound 12½c

POULTRY DEPARTMENT

Roasting Chickens, pound....25c | Ducks, per pound 23c
Fricassee Chickens, pound...25c | Best Hayward Eggs, dozen...25c
Broilers, 4 for .....$1.00 | Brown Eggs, 2 dozen for 45c
Geese, per pound .....20c | Pullet Eggs, per dozen.....21c

VEGETABLE DEPARTMENT

A large selection of fresh Asparagus, Sweet Telephone Peas, fine large, firm Los Angeles Lettuce, Artichokes, Tomatoes, new Potatoes and all kinds of other Vegetables, strictly fresh.

FRUIT DEPARTMENT

An abundance of nice fresh Strawberries, Navel Oranges, Grape Fruit, Pineapples, Bananas and Apples.

DELICATESSEN DEPARTMENT

Fancy Bacon, per pound 19½c
Full Cream California Cheese, per pound 20c
We sell four of most popular brands of imported Olive Oil.
N. C. JORGENSEN

We Have Adopted the System of Giving the Valuable

AMERICAN TRADING STAMPS

Realizing the great value of the American Stamps we will give them from now on to our customers. This means the largest discount on your purchase that it is possible to secure. No other profit-sharing plan in the entire country gives as much as AMERICAN Stamps. It is the duty of every housewife to save them. Remember ONLY 500 fill a book.

15 Stamps Free With One Pound Coffee 40c
12 Stamps Free With One Pound Coffee 35c
8 Stamps Free With One Pound Coffee 30c
5 Stamps Free With One Pound Coffee 25c
75 Stamps Free With One Pound Tea $1.00
50 Stamps Free With One Pound Tea 75c
30 Stamps Free With One Pound Tea 60c
20 Stamps Free With One Pound Tea 50c
20 Stamps Free with a 25c bottle of Extract, any flavor.

CUT OUT THIS COUPON.

And upon making a purchase of 50c or more you will receive 10 EXTRA AMERICAN TRADING STAMPS.

Navlet Bros.
FREE MARKET Sixth and Clay Streets

A Dollar-Meal For Five Cents. The most expensive foods are quite often entirely lacking in food value. They do not build muscle or supply energy. Measured by the cost of most foods, a breakfast or luncheon of Shredded Wheat with milk and cream is worth a dollar—and the cost is not over five cents. Two Biscuits will supply all the strength needed for a half day's work or play.

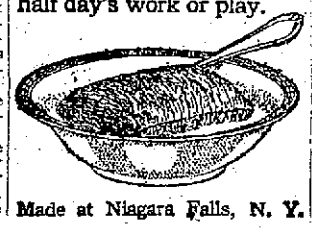

Made at Niagara Falls, N. Y.

THE WORLD'S GREATEST POLICE FORCE SEEN IN BURTON HOLMES TRAVELOGUES AT THE MACDONOUGH THEATRE

One of the Features That Will Amaze at School Children's Matinees Arranged by The Tribune.

The Burton Holmes Travelogues, which will be seen at the Macdonough theater next week and for which The TRIBUNE has arranged daily special matinees at 4 p. m. for the benefit of the school children of the bay cities, when the children will be admitted for ten cents on presentation of The TRIBUNE'S coupon, printed below, does not deal with just views of scenery and cities. They are filled with vim and "pep" and educational data.

We are naturally proud of our police department of Oakland and New York is also proud of her police force, and the same thing applies to every city in the United States. But we have to travel far below the equator to see the finest police department in the whole world. Just think of that and what it means.

Here is but one great point of interest that adults and the school children will learn by seeing the Burton Holmes "travel pictures" and hearing the delightful "travel talks" that accompany them.

In the city of Buenos Aires, the capital of Argentina, South America, is the model police department of the whole world. It is mostly made up of men with Indian blood in their veins. The men are always on duty and they are more evident at night time than in the day time. Then you will find one of these queer little sentries at every street corner. One blast on the whistle and dozens of the police gather to quell any trouble and woe-betide the trouble makers.

They have well-equipped motor trucks and ambulances and the larger part of the force is mounted and it is worth a journey down to Buenos Aires to see this police department answer a "riot call." Burton Holmes and his camera men were fortunate enough to be in Buenos Aires when a "riot call" was turned in and they secured the thrilling scenes upon their films. And it's worth the trip also to see the fine-blooded horses that these men ride and see them going through their drills and maneuvers, led by their chief, who rides probably the finest horse that could be found in the whole world.

The two hours' program of the Burton Holmes Travelogues is filled with just such interesting scenes as the one described above and they are scenes that were secured in all parts of the world: Australia and the Philippines being included.

All that the school children have to do to enjoy the enterprise of The TRIBUNE in arranging the special matinees next week at the Macdonough theater of the Burton Holmes Travelogues is to cut out one of the coupons printed below and present it with TEN CENTS at the theater and it will entitle you to the best seat in the house.

Oakland Tribune's Burton Holmes Travelogues Coupon

GOOD FOR SCHOOL CHILDREN ONLY AT THE MACDONOUGH THEATER

Any Special Matinee Daily at 4 P. M.

Monday to Saturday, April 17 to 22.

On presentation of this Coupon and ten cents. Good for any seat in the theater.

LONG'S MARKET

ELEVENTH and WASHINGTON STREETS — HALE'S OLD CORNER — ELEVENTH and WASHINGTON STREETS

Our Saturday Specials Are the Best in the City

MEATS

Legs of Veal ..... 10c lb.
Shoulders of Veal ..... 14c lb.
Breast of Veal ..... 12½c lb.
Prime Rib and Loin Veal Chops ..... 20c lb.

POULTRY

A FANCY ASSORTMENT OF FRESH DRESSED FRICASSEE HENS, ROASTERS AND BROILERS.
Wild Rabbits ..... 25c each
Belgian Hares ..... 85c each and up
Ground Bone for Chickens ..... 7 lbs. for 25c

DELICATESSEN

New York Cheese ..... 28c lb.
Eastern Cheese ..... 25c lb.
Fancy California Cheese ..... 2 lbs. for 45c
Best Jack Cheese ..... 22c lb.
Roquefort Cheese ..... 65c lb.
Italian Roquefort Cheese ..... 45c lb.
Swiss Cheese ..... 35c lb.

Fancy Creamery **BUTTER** 2-lbs. 60c

Strictly Fresh Brown **Ranch Eggs** 2-dz. 45c

FISH DEPARTMENT

WILLIAM ACKER.
LARGE FRESH-BOILED CRABS—SPECIAL
LARGE EASTERN OYSTERS ..... 25c doz.

VEGETABLE DEPT.

Fancy Rhubarb ..... 4 lbs. for 10c
Potatoes ..... 4 lbs. for 10c
Asparagus, Fancy Cabbage, Celery and Fresh Vegetables of all kinds. LOWEST PRICES.

LONG THE COFFEE MAN Sells 30,000 lbs. of Coffee and Tea Every Month

PURE CANE **SUGAR** ..... 16 lbs. $1.00 ..... 8 lbs. 50¢ ..... 4 lbs. 25¢

When purchased with equal value of COFFEE or TEA

LONG'S BEST COFFEE, per pound...30¢
The same quality you pay 40c for elsewhere. Roasted while you wait.
LONG'S BEST CHOCOLATE.....20¢ lb.
LONG'S BEST TEA .....50¢ lb.

BAKERY DEPARTMENT

Before the Lenten season closes be sure to try our
HOT CROSS BUNS—Dozen 20c
HOME-MADE RAISIN COOKIES, 2 dozen 15c
BREAD—Four loaves ..... 15¢

FRUIT DEPARTMENT

Lemons ..... Doz. 15c to 25c
New Crop Walnuts ..... 2 lbs. 25c
Almonds ..... 15c. lb.
Fancy Seedless Grapefruit ..... 3 for 10c
Large Hawaiian Bananas ..... 20c doz.
Fancy Dried Prunes, 50-60, 1 lb 10c
Fancy Dried Prunes, 60-70, 5 lbs 35c
FANCY SUNKIST WASHINGTON NAVEL ORANGES ..... Doz. 30c
FANCY BANNER STRAWBERRIES.

LONG'S DELICIOUS PERCOLATED COFFEE, with Sandwiches or Cake only.....10¢

VISIT OUR CAFETERIA

The ideal resting place while down town shopping.

Butter and Eggs TOMORROW

ROYAL CREAMERY

2 lbs. Fancy Creamery . . 62c
1 lb. " " . . 33c
Eggs, White Selected, Per Dozen . . 25c
Eggs, " " Two " . . 45c

You can get our Butter and Eggs at the Co-operative Meat Market, Twelfth street, next door to our old stand. We have closed our Twelfth street store in order to center our general trade at our Thirteenth and Broadway and Fifteenth and Washington street stores.

STORES:

13th and Broadway.
15th and Washington
East 14th St., Near 23d Ave.

All Goods Delivered At Store Prices to Our Milk Customers.

PASTRY CREAM
1 quart 60c
1 pint 30c
½ pint 15c

TABLE CREAM
1 quart 35c
1 pint 20c
½ pint 10c

SUGAR PURE CANE 15 lbs. $1.05 10 lbs. 70c 5 lbs. 35c

ROYAL BAKING POWDER 50c size 37¢ 1-lb. can

Globe A1 Flour 10 pounds .....35¢

Carnation or Alpine Milk 7 Small Cans .....25c 4 Large Cans 28c

MEAT DEPARTMENT

Headquarters for Baby Spring Lamb.
Hamburger Steak ..... 11¢
Sweet Pickled Spare Ribs ..... 7½¢
FRANK COWAN & CO.

OPEN WEDNESDAYS AND SATURDAYS

OLD FREE MARKET

FIFTH AND WASHINGTON STS.

PROPERTY TO EXCHANGE

Classified Section

MONEY TO LOAN — INVESTMENTS

Column 1

Oakland Tribune

Official newspaper of the City of Oakland and County of Alameda.
Publication Office, TRIBUNE building, corner of Eighth and Franklin streets. Telephone Lakeside 6000.
Subscribers and Advertisers will receive prompt and complete service regarding accounts, orders and complaints from our clerks at the following

BRANCH OFFICES

Open evenings. Note the Branch Phone numbers:
Broadway Office—1421 Broadway, Oakland, adjoining First National Bank. Phone Lakeside 6000.
Berkeley Office—Now located at 2013 Shattuck ave. Phone Berkeley 180.
Alameda Office—1434 Park St., near Santa Clara. Phone Alameda 528.
Fruitvale Branch—Corner Drug Store, Fruitvale avenue and East Fourteenth street. Phone Fruitvale 77.
Piedmont Branch—G. W. Appleton Pharmacy, 4158 Piedmont avenue, Phone Piedmont 3470.
Claremont Branch—A. J. Griesche Pharmacy, 5074 College avenue. Phone Piedmont 7219.
South Berkeley Branch—McCracker's Pharmacy, cor. Adeline and Harmon streets. Phone Piedmont 3778.
Melrose Branch—Melrose Pharmacy, 4652 East Fourteenth street, n. w. cor. of Forty-seventh avenue. Phone, Fruitvale 2024.
Elmhurst Branch—E. W. Eckhardt, druggist, 9601 East Fourteenth street, cor. Ninety-sixth avenue. Phone Elmhurst 74.
San Francisco Office—653 Market street, Monadnock bldg. Phone Kearny 5730.

AGENCIES.

Hayward—J. T. Carres, First National Bank bldg. Phone Hayward 222.
Richmond—Edwin Pascoe. 909 McDonald avenue. Phone Richmond 253.
Point Richmond—Mrs. B. Casey, 46 Washington avenue. Phone Richmond 253.
San Jose—Harry J. Orcutt, 26 North Second street. Phone, Main 1475.
Sacramento—429 K street. Phone Main 2708.
Stockton—349 McCloud avenue. Phone, 2917 J.
Santa Cruz—Cor. Pacific and Soquel avenue. Phone, 259.
Napa—716 First street. Phone. 565 R.
Santa Rosa—609 Fourth street. Phone, Main 29.

The TRIBUNE will not be responsible for more than one incorrect insertion of any classified advertisement ordered for more than one time. Inform the Classified Advertising Dept. promptly of any errors in your advertisement.

INDEX TO CLASSIFIED ADS.

	COLUMN
APARTMENT HOUSES FOR SALE	14
APARTMENTS TO LET	8 and 9
ATTORNEYS-AT-LAW	16
AUTOMOBILES	12
AUTOS WANTED	12
AUTOS FOR HIRE	12
AUTO SUPPLIES	12
AUTO STAGE LINE	12
BUSINESS OPPORTUNITIES	6
BUSINESS WANTED	6
BUSINESS PROPERTY FOR SALE	13
CARPET CLEANING	14
CARPET-LAYING	4
CHILDREN BOARDED	10
CLAIRVOYANTS	3
COINS AND STAMPS	6
COUNTRY REAL ESTATE	14
DAY AND CONTRACT WORK	4
DOGS, CATS, ETC.	16
DRESSMAKING	5
EDUCATIONAL	3
ELECTROLYSIS	2
FAMILY HOTELS	10
FINANCIAL	14
FLATS FOR SALE	11
FLATS TO LET—FURNISHED	10
FLATS TO LET—UNFURNISHED	10
FOR SALE—MISCELLANEOUS	7
FRATERNAL DIRECTORY	2
FRUITVALE REAL ESTATE	14
FURNITURE FOR SALE	7
FURNITURE STORED	7
FURNITURE WANTED	7
GARAGES FOR SALE	12
HAIRDRESSING	7
HAYWARD REAL ESTATE	13
HELP WANTED—FEMALE	3
HELP WANTED—MALE	3
HEMSTITCHING—PLEATING	5
HORSES AND VEHICLES	17
HOTELS	9
HOUSEKEEPING ROOMS TO LET	9 and 10
HOUSES FOR SALE	13
HOUSES TO LET—FURNISHED	11
HOUSES TO LET—UNFURNISHED	11
INVALID CHAIRS	11
INVALIDS' HOME	10
JEWELERS	5
JUNK	14
LAUNDRIES	6
LIVESTOCK	17
LOS GATOS REAL ESTATE	14
LOST AND FOUND	2
LOTS FOR SALE	12
MARTINEZ REAL ESTATE	14
MASSAGE	16
MATERNITY HOMES	11
MATRIMONIAL	3
MILLINERY	5
MONEY LOANED ON AUTOS	12
MONEY TO LOAN—CHATTELS	15 and 16
MONEY TO LOAN—REAL ESTATE	15
MONEY WANTED	15
MOVING AND STORAGE	5
MUSICAL INSTRUMENTS	6
MUSICAL	3
NOTARY PUBLIC	16
OAKLAND PHYSICIANS	11
OAKLAND REAL ESTATE	13
PATENT ATTORNEYS	16
PERSONALS	1
PHYSICIANS' DIRECTORY	11
POULTRY AND SUPPLIES	16
PROPERTIES MANAGED	14
PROPERTY TO EXCHANGE	14
PROPERTY WANTED	14
RABBITS FOR SALE	16
REDWOOD CANYON REAL ESTATE	14
ROOFING, ETC.	5
ROOMS AND BOARD	10
ROOMS TO LET—FURNISHED	9
ROOMS TO LET—UNFURNISHED	9
SALESMEN, SOLICITORS	3
SANITARIUM	11
SEWING MACHINES	5
SIGNS AND SHOW CARDS	2
SITUATIONS WANTED—FEMALE	4 and 5
SITUATIONS WANTED—MALE	4
SPECIAL NOTICES	5 to 7
TO LEASE	11
TYPEWRITERS	5
UPHOLSTERERS	7
VACUUM CLEANERS	11
WANTED—MISCELLANEOUS	7

Bookbinding at The TRIBUNE Office.

PERSONALS.

ANY GIRL in sorrow and perplexity will find a home and a friend in Rest Cottage, 2107 13th av., Dimond car; it's also a refuge for women and girls who have lost their way and wish to live a better life. Phone Merritt 2156.

ANY GIRL in sorrow, perplexity, needing a friend, adviser, is invited to call or write Miss Tanner, Salvation Army Home, 5205 Harrison av., Oakland. Ph. Fruitvale 564.

AA—DESERTION, non-support, cruelty laws expind.; free legal advice; prop. rights, damages, estates, prompt, reliable; best ref. LEGAL AID SOCIETY, rm. 81, 812 Broadway; ph. Oak. 2758.

A—DOCTORS for men: sores, swellings, discharges; nervous, skin and blood poison our specialty; consultation free. Dr. Hall, 707 Bdwy, (upstairs), nr. 7th.

ALL chronic diseases, stricture, bladder, nervous, blood, skin. Dr. Blumenberg, 1596 Sutter, S. F., 3 to 7 week days.

LEONARD S. CLARK, Atty.-at-Law, 403-404 Federal Bldg.; consultation free.

MME. DUCREY removes deep wrinkles and all facial blemishes; grad. of M. Ella Harris; 10 yrs. exper. scalp trtmt. 6914 College; Pied. 4440.

Job Printing at The TRIBUNE Office.

Column 2

FRATERNAL DIRECTORY.

F. & A. M. DIRECTORY

OAKLAND.

LIVE OAK NO. 61 meets Masonic Temple, 12th and Washington sts., Fri. eve. 14; 1°. Lee Swaney Griswold, W. Master; Wm. J. Garibaldi, secretary.

Scottish Rite Bodies

Cathdral, 15th and Madison sts., Monday, April 17, 23°. F. A. Rittigstein, presiding.

THE MACCABEES

OAKLAND TENT NO. 17. Temple, 11th and Clay—J. D. Slagle, Com.; J. L. Fine, R. K., 495 9th st.; Oakland 5326. Monday, April 17, continuation of the big whist tournament.

Knights of Pythias

OAKLAND LODGE NO. 103—KNIGHT RANK this Thurs., 8 p.m., Pythian Castle, 12th-Alice. Visiting brothers welcome. M. C. Vaughn, C. C.; Jas. Dennison, K. of R. and S.

KNIGHTS OF PYTHIAS, Paramount Lodge No. 17—Meeting every Wed. eve. at 8 o'clock, Pythian Castle, 12th and Alice sts. Visiting brothers welcome. Big doings in clubrooms. A. E. Young, C. C.; Chas. B. Hood, K. of R. and S.

MODERN WOODMEN

OAKLAND CAMP NO. 7238 meets every Friday eve. at St. George Hall, 25th and Grove sts. City Com. W. H. Edwards, Ven Con.; J. F. Bethel, Clerk, room 17, Bacon Block; Friday, Apr. 14, 1916, benefit whist party for the wife of Mr. Frank Gaynor, deceased.

L. O. O. M.

OAKLAND LODGE NO. 324, LOYAL ORDER OF MOOSE meets every Friday night at Moose Hall, 12th and Clay sts. W. J. Hamilton, Secy.

F. O. E.

Oakland Aerie No. 7 meets every Monday night at 8 p. m., Lincoln Hall, Thirteenth st., bet. Broadway and Franklin. Visitors welcome.
FRANK BRENEISER, Pres.
HENRY KROECKEL, Sec.

KNIGHTS OF COLUMBUS

OAKLAND COUNCIL NO. 734.
Meeting night 2nd and 4th Wednesday of each month, at Knights of Columbus auditorium, 660 13th st.; Dr. J. S. Slavich, grand knight; M. D. McGuiness, secretary.

FORESTERS OF AMERICA

BOARD OF RELIEF.
OAKLAND DISTRICT.
A. Bergfeld, Sec., 2320 Myrtle st., Oakland; ph. Lakeside 1475. Meets F. of A. Hall, 13th-Clay, April 17.

ANCIENT ORDER OF FORESTERS

COURT ADVOCATE 7378 Tuesday, April 18, WHIST, members, families and friends invited, Pythian Castle, 12th and Alice sts. A. J. Slaght, C. R.; phone Fruitvale 1189-W; J. Mc Cracken, F. S., 4103 Piedmont ave.

U. S. W. V.

E. H. LISCUM CAMP NO. 7, U. S. W. V.—Thursday evening, 8 o'clock, Memorial Hall, City Hall Bldg. Visiting members cordially invited. Jas A. Parsons, Con.; John B. Rickman, Adj.

JOS. H. McCOURT CAMP NO. 13, U. S. W. V., meets every third Thursday at Native Sons Hall, Shattuck, near Center, Berkeley. F. W. Nitzsche, Commander; A. P. Hanscom, Adj.

New England Association

California Chapter No. 1 meets 2d and 4th Thursdays of each month in Starr King Hall, 14th and Castro sts. April 27, 8 p. m., "Old-time singing school." All New Englanders cordially invited. E. W. Piper, secretary.

"ORDER OF STAGS"

Oakland Drove, No. 150, Order of Stags, meets every Friday evening, 8 p. m., Pythian Castle, 12th and Alice sts. Visiting brothers welcome. Harry Pulcifer, Exalted Director; E. J. Stein, Recorder.

LOST AND FOUND.

CAMERA found near Wild Cat canyon. Phone Berkeley 2143.

FOUND—Small black and white dog. Inquire 1128 Poplar st.

LOST—Watch fob, silver charm, in form of envelope engraved Benj. Earl Pacheco, San Rafael, Calif., 1892; value as keepsake. Return to above address and receive reward.

LOST—Small purse containing $2.50 and chain bracelet. Return bracelet and purse to Mrs. Alexander, 1421 Broadway, or phone Lakeside 1000.

LOST—A diamond sunburst pin between 63d st and City Hall; took Alcatraz car down town; reward offered if returned to 570 63d st. Piedmont 2455.

LOST—A bunch of keys, bet. 12th-Broadway and Hayward, April 13, bet. 10 a. m. and 1 p. m.; reward. 2021 Linden.

LOST—Thursday morning, near Breuner's furn. store, pocketbook containing valuable keys. Finder leave at 1419 12th st.

LOST—Auto part (steering gear pinion), lost bet. 4th av. Terrace and repair shop; reward. Carl Anderson; Mer. 3244.

LOST—Fox terrier from Stonehurst; black spot on back. Call or write W. Augustine, 772 Moorpark st.; reward.

LOST—Black Minorca hen; reward. Return to 631 E. 8th st.

LOST—Two Boston terriers, male and female; reward. 5522 Adeline st.

LOST—Mon., 3-4 p. m., a silver link bracelet; initialed; reward. 1383 32d st.

LOST—Small gray purse containing $5 piece. Phone Merritt 1639.

LOST—A fox terrier puppy; $5 reward. Return 987 Linden st.

WILL party who found gray Persian cat Saturday evening please return to "Yost," 19th and San Pablo. Reward and no questions asked.

ELECTROLYSIS.

SUPERFLUOUS HAIR WARTS MOLES permanently removed without pain, mark or scars. We guarantee to kill every hair we treat. MME. STIVERS, 133 GEARY st., Whitney Bldg., suite 723; phone Douglas 5232. Oakland office, 1418 Bdwy., suite 507; phone Oakland 2521

Superfluous hair, warts, moles, perm'tly removed; face, scalp treat, etc. Mme. Chadbourne, 1330 Wash.; Lakeside 2957.

SIGNS AND SHOW CARDS.

WE ESTIMATE TO UNDERESTIMATE
OAKLAND SIGN SERVICE
Try us for signs, show cards, posters etc. 1544 Broadway. Lake. 1237.

Column 3

EDUCATIONAL.

COACHING, all grades; reasonable; refs. 166 Santa Clara av., Pied. 523W.

GREGG Shorthand Priv. School; bkkpg. indiv. instr.; rates. 211 13th; Lake. 4171.

MISS MOONEY, priv. teacher. English, arithmetic, etc. Kay Route Inn; O. 5924.

OAKLAND INSTITUTE OF LAW scholarship for sale; parties desiring to take this course will find it to their financial advantage to call on H. F. Ames, res. 1449 High st., Oakland; office, 251 Kearny st., S. F.

PRIV. lessons; stenography, typing; civil service; reas. 1217 1st ave., Apt. A.

SPANISH French, German; twice wkly. $3 mo. 206 Pac. Bldg., Oak.

TEACHER gives private lessons, all grades; reas. Phone Oakland 1230.

TEACHER, Univ. grad., gives priv. les. 419 North st., nr. Alcatraz; Pied. 5417-J.

WE TEACH LAW

Without interfering with your vocation. OAKLAND INSTITUTE OF LAW. REALTY SYNDICATE BLDG.

MUSICAL.

AA—VIOLIN STUDIO, Max Lercher; instruction voice culture and piano, Mrs. F. O Lercher, 519 44th st.; Pied. 145.

CREPAUX, Paris Opera, Mabel Riegelman's first and last teacher, at 2 Maple Hall, Wednesday.

RAGTIME taught, 10 to 20 lessons; booklet free. 3704 Telegraph av.; Pied. 1624.

CLAIRVOYANTS.

DIFFERENT FROM ALL OTHERS.
THE TRUTH—OR NOTHING.
Satisfaction or no Fee.

L'ECLAIRE

412—20TH—ST.
Between Broadway and Franklin.
UNDER A POSITIVE GUARANTEE HE TELLS YOU EXACTLY WHAT YOU WISH TO KNOW CONCERNING THE VERY AFFAIRS IN WHICH YOU ARE MOST DEEPLY INTERESTED, OR MAKES NO CHARGE. NAMES, DATES AND FACTS. AN HONEST READING AT AN HONEST PRICE, $1.00.
HOURS, 10 TO 5. CLOSED FRIDAYS.

BEL-ANGE, clairvoyant and psychic reader; hours 10 a. m. to 8 p. m.; ladies only. 768 11th st.; no sign.

FREE TEST READING—GYPSY CAMP. 827 Broadway, room 5. Lake. 1818.

MATRIMONIAL

DARE you answer this? Lonely farmer, worth $86,000, will marry. Box 130, Tribune, S. F.

MARRY if lonely, for wealth, happiness; hundreds rich, attractive, willing to wed; confidential; reliable; years experienced; descriptions free. "The Successful Club," P. O. Box 556, Oakland.

MARRIAGE paper, descriptions wealthy people, free. "Unity," 57 4th st., S. F.

RELIABLE club, estab. 9 years; over 60,000 members. Mrs. Wrubel, Box 26, Oakland, Cal.

WIDOW, 30, worth $40,000; lonely; would marry. Box 127, Tribune, S. F.

HELP WANTED—MALE.

AAA—GET busy, don't be dead one; learn a trade; if you have one trade learn another; always get work; wages while learning; positions secured; special rate; plenty of practice; extra instructors. National Barber School, 473 9th st.

AUTO driving taught in new up-to-date cars in busiest part of city; also give certificate and assist you secure position; $10 for complete course. Auto School. 1562 Franklin st.

AUTOMOBILE engineering and TIRE vulc. school. 5702 Adeline. Est. 1906.

BOY with wheel to deliver after school, all day Saturday. Jim Ballard, 448 14th.

BOY to learn sign painting; small wages to begin. Fletcher, 1126 Broadway.

MOLER BARBER COLLEGE

OPENED IN OAKLAND.
718 WASHINGTON, NEAR 7TH.
Special rates to first ten applying. Call and let us explain our system.

MESSENGER boy who knows the location of the business houses of Oakland wanted; must own wheel. Apply Mr. Brown, Tribune office.

WANTED—BOYS FOR SUNDAY PAPER ROUTES IN OAKLAND, BERKELEY AND ALAMEDA. APPLY AFTER 4 P. M., 2ND FLOOR TRIBUNE BLDG.

WANTED—Delivery boy with wheel. Bowman Drug Co., 13th ave. and E. 14th st.

WANTED—A girl for second work; refs.; wages. $25. Phone Oakland 4625.

YOUNG boys wanted; machine shop. 523 Franklin st.

Job Printing at The TRIBUNE Office.

HELP WANTED—FEMALE.

AAA—LADIES. LEARN HAIRDRESSING; THE FAMOUS PEAVY SYSTEM; enroll now. CALIFORNIA SCHOOL OF HAIRDRESSING, 470 13TH ST., Smith Bros. Bldg., second floor, Oakland.

A YOUNG woman, alert, capable, for clerical and sales position; small salary. Apply Mr. McDonald, 412 9th st., at Franklin, from 8:30 to 9 a. m. only.

A NEAT, Swedish girl for general housework; ref.; $15 mo. 5084 Claremont av.

EXPERIENCED baby nurse; wages $40; sleep home, hours 8 to 6. Apply bet. 1 and 3, 6448 Hillegass av., nr. Alcatraz.

EXPERIENCED skirt hand. Apply to fitter, Alteration Dept., 3rd floor, Manheim & Mazor, 1314 Clay st.

GIRL to assist with housework; good home; easy place; $15. 531 33d st.

PRACTICAL HELP will be given any woman or girl of the segregated district whose livelihood is affected by the passage of the red light injunction and abatement law. Apply by phone, Merritt 2050.

STRONG, trustworthy woman for general hswk.; good home; $25. Ph. Berk. 3772.

UNHAPPY GIRLS will find a woman friend to advise and help them at Rockhurst Center, 130 McAllister st., S. F.; hours 2 to 4 p. m. daily. Phone Market 8250.

WANTED—Young lady, 20-25 years of age, for clerical position in Berk.; cashier, phone, assist on books; $40 mo. Box 1064, Tribune, Berkeley.

WANTED—Girls to make fruit baskets; piece work. Angelo & Sons, S.W. of Webster st. bridge, Alameda side.

WANTED—Young lady usher; medium size. Apply Hippodrome Theater.

WILL Nettie Milborne apply for position open by answering Box 16864, Tribune.

SALESMEN-SOLICITORS

AGENTS wanted; something new; office specialty. Box 16834, Tribune.

SOLICITORS for dyeing and cleaning who can furnish auto; good proposition; salary and commission. Piedmont Dye Works, 4082 Piedmont ave.

WANTED TEN LIVE
REAL ESTATE SALESMEN
AND SALESWOMEN
to work on the BIG CHEVROLET PARK lot auction. Open April 18 to 23. Strong advertising support.
SALARY AND COMMISSION
Apply Tuesday.
GUY M. RUSH CO.,
210 Realty Syndicate Bldg., Oakland.

WANTED—Cleaning and dyeing solicitor for Alameda. Box 5770, Tribune.

Column 4

SITUATIONS WANTED—MALE.

ANYTHING—Use my auto free in any position offered me; well educated business and office man; will consider any proposition; absolutely sober. Box 5794, Tribune.

ACCOUNTANT—Books opened; closed; systems installed; audits; special reports; accounting advice. Public accountant, Lakeside 1492.

ANYTHING—A position wanted by reliable man, any kind of employment. Phone Fruitvale 1298-W.

BOOKKEEPER—BRIGHT NEAT YOUNG MAN, 21, GRADUATE OF BUSINESS COLLEGE, WISHES POSITION AS BOOKKEEPER WITH CHANCE FOR ADVANCEMENT; SALARY $40-$50; REFS.; SOME EXPER. PIED. 1511-J.

BOOKKEEPER — Married, steady employed; has spare evenings for a small set of books; reasonable. Box 5733, Trib.

BUTLER and houseman wants position; exper. and refs., Fuhn, 1312 Utah st., S. F. Phone Mission 6576.

CHOREMAN—Desires position on gent's place; care of horses, cows, chickens, automobiles; no driving; native of Canada; single; strictly temperate; steady employment; will be appreciated; age 60; healthy and active. Box 6060, Trib.

COLLECTOR—Young man wants position, salesmanship, collector or with large firm; can use my own light roadster if necessary. P. O. Box 76B, Oak.

CABINET maker and carpenter, first-class, with seven children, must have work, $3.50; best of references. 6575 Lowell st.

COOK—Chinese, first-class cook, wishes position in hotel, boarding house or family. 264 8th st.; phone Lakeside 8790.

CARPENTER and designer, first-class, wants work. A. C. R., 1818 Woolsey st., So. Berkeley.

COOK—An experienced Chinese cook will do fine cooking. Apply Lee, 321 8th st. Tel. Oak. 9344 after 8:30 p. m.

COOK—Good Japanese boy wishes position as cook and hawk. in small family. Phone Oak. 4061, or Piedmont 7235.

CARPENTER—Very dependable, wants work; can do most anything. Phone Oak. 8584.

DAY WORK—Japanese wishes house cleaning. Call evenings; phone Lakeside 4120; John.

DAY WORK—Japanese Day Work Co., washing, ironing, all kinds; housework, new gardens started. Ph. Pied. 8133W.

ENGINEER or fireman, licensed, desires any kind work; best references. Box 5789, Tribune.

HOUSECLEANING — Japanese wishes house cleaning, washing, ironing by the hour; 3:30 p. m.; good worker. Phone Lakeside 1369, Harry.

HOUSEWORK—Japanese wants position in apartment, or general housework. Phone Oakland 9351.

LAUNDRY work wanted by the cooking school for half what paid. 640 Webster st. Lakeside 1066.

MECHANIC—Young married man wishes steady position doing electrical or mechanical repair work and care of machinery; is sober and industrious and can give very best of ref., letters, etc.; please state salary. Box 5788, Tribune.

Oakland Emp. Acy

Clean, honest, willing help supplied to all public and private employers. Mrs. T. H. Brown, 1455 Franklin; Oak. 5288.

POSITION copying, stock-taking or cashier; fast and accurate at figures and writing; must be in Oakland. Apply Box 136, Tribune, S. F.

PAINTING and paperhanging done neatly and cheaply by the day: Merritt 4824—515 E. 11th st., R. J. York.

PAINTER and paper hanger with tools wants work; reliable. Phone Pied. 7247J.

PAINTER, paper-hanger and tinter wants work; all tools. Phone Oak. 8904.

SCHOOL BOY—Japanese, young man, wants situation as school boy in private family. Phone Lakeside 2249.

SCHOOL BOY — Japanese young man wants position as school boy in family. Phone Piedmont 4401-J.

WASHING—an experienced Japanese will do washing and ironing by the day; housework also. Ben. Phone Oak. 4641.

WANTED—German wants place, city or country. Fred, 1312 Utah st., S. F. Phone Mission 5576.

WASHING—Good home washing; all hand work. 417 Alcatraz ave.; Pied. 1467.

YOUNG MAN, 19, desires job driving delivery motorcycle or auto; knows Oakland like book; exp. Box 16824, Trib.

CARPET LAYING

CARPET laying, expert work; sewing, altering; linoleum. Elmhurst 506; Ogden.

B. FOWELL—Carpet, linoleum laying; mattresses made over; upholstering. Ph. Oakland 2974.

DAY AND CONTRACT WORK

ICE BOXES, counters, store fittings, etc., built and installed; also contracts for buildings. Mr. Barton; Merritt 2273.

PAPER hung, $1.50 per room up; tinting, painting, neat and cheap. Merritt 5284.

TINTING, papering, painting, carpenter work and jobbing; reasonable. Elm. 214

SITUATIONS WANTED—FEMALE

ASSISTANT Danish girl wishes position to do general housework and assist with cooking; wages $25. Oak. 8417.

ASSIST in home; middle-aged woman; adult family; good cook; ref. Oak. 4405.

COMPANION—Refined, educated woman wants position as companion, nurse, or will assist in light housework; C. S. preferred. Box 5838. Tribune.

CHAUFFEURESS—Expert lady chauffeuress desires position as driver or will demonstrate. Box 6045, Tribune.

COOK—Good Japanese girl wants position to do cooking and housework. Phone Alameda 1889-J.

COOK—Colored mother and daughter want work together, city or country. Phone Oak. 5809.

COOK—Experienced woman delicatessen, restaurant or cafeteria. Ph. Pied. 8555.

COOK, first-class Swedish girl; excel. ref.; A1 worker; $40. Oakland 4405.

COOKS—2 colored girls, first-class; country, hotel or resort. 419 15th; Oak. 4405.

COOKING and housework wanted by competent Japanese girl. Phone Oak. 9354.

DAY WORK—Wanted, day or half-day work, washing, cleaning, housework; experienced woman; refs. Phone Piedmont 909-J.

DAY WORK wanted by woman; housework or chamber work by day. Phone Lakeside 741.

DRESSMAKER—Young lady would like work with dressmaker or care for children afternoons. 112 E. 12th st.

DAY WORK—A capable young woman to do washing and ironing or housecleaning. Phone Oakland 8143.

DAY WORK—Woman wants work by the day washing, ironing, housecleaning; $1.60 day, 20c hour. 3427 Ettie, nr. 34th.

DAY WORK—Reliable American woman wishes day work or care of children evenings. Phone Fruitvale 1298-W.

DAY WORK wanted by young colored couple, laundress or house cleaning. Phone Oakland 2947.

DRESSMAKER, seamstress, also good at alterations, wants work by the day; $1.75 a day. Phone Merritt 1051.

DRESSMAKING 5315 Boyd ave.; phone Pied. 7989.

DOMESTIC work; young woman, good cook and worker; $25. Oakland 4405.

ELDERLY lady would like charge of an apartment house; will devote all her time to care of same. Phone Oak. 3025.

GOVERNESS—Normal school graduate; university training; teacher or companion in private family; refs. Berk. 7596.

Column 5

SPECIAL NOTICES.

Dr. CARD

10,000 Patients Without a Failure

DISEASES OF WOMEN. Formerly of 517 Twenty-third St., Oakland. NINE YEARS IN OAKLAND AND SAN FRANCISCO. Regular licensed physician. Painless treatment, honest methods, no detention from home or work; skill that knows no rival; efficiency that cannot be compared; not a single known dissatisfaction. THOSE DISAPPOINTED by incompetence or increasing fees are invited to see a doctor who never fails to give relief at the first treatment.

Consultation Free and Confidential

ROOMS 408-9-10-11-12-13-14-15 WESTBANK BLDG., MARKET AND ELLIS STREETS, SAN FRANCISCO.
Hours 10 to 5. No Sundays.
OFFICES FOR CONSULTATION ONLY:
Oakland, Pantages Building. Hours 9 to 10 a. m.
Fillmore at Geary Sts., S.F. Hours 6 to 8 p. m.

SITUATIONS WANTED—FEMALE (Continued.)

GIRL wants a position as general housework; wages $30 to $35; good reference. Phone Oakland 9598.

HOUSEWORK — Young woman wants general housework a few hours a day; prefer apts. Mrs. A. Tovani, 937 Kains ave., Albany, Cal.

HOUSEKEEPER—Refined young lady with little girl, desires position as housekeeper; capable manager. Box 6046, Tribune.

HOUSEKEEPER—Refined young lady wishes pos., keep house, cook, for refined working couple; no obj. to child; reas. Oak. 7072.

HOUSEMAID—A competent Swedish girl, good ref., very neat; excellent cook, good worker. Oak. 5288.

HOUSEWORK—Refined capable girl wishes position part of each day, Sundays excepted. Oak. 4932.

HOUSEMAID—A bright, willing, nice looking girl, plain cook, good worker; ref.; wants $25. B., Oak. 5288.

HOUSEWORK, A1 cook, colored girl; 2 years' ref.; $35. Phone Oakland 4405.

HOUSEKEEPER—Reliable woman, good ref., wants place; $20. D. W., Oak. 5288.

HOUSEWORK — German girl wants housework; $25 month. 2737 10th st.

LAUNDRESS—Lace curtains done up carefully; 25c pair and up; called for and delivered. Phone Merritt 5246.

LAUNDRESS wishes work to take home; will call anywhere; all work first class. Phone Pied. 5647W.

LAUNDRESS—Lace curtains laundered, 25c a pair; called for and delivered. Phone Lakeside 1861.

MANAGER—Working woman wants to rent or run rooming house, 15 to 20 rms.; want hear from owners only. Ph. Oak. 5887.

NURSE—Practical; past middle age; will care for invalid, elderly people, person living alone, infections; city or country. Oak. 1471.

NURSE—Reliable exp. infants' or child's nurse; German; best refs.; city or country; $35-$40. 810 52nd st., Oakland. Phone Piedmont 4871-W.

NURSE—An experienced, practical nurse wants position; infants a specialty. Phone Fruitvale 1699-J.

NURSE, competent, reliable, desires care of invalid or elderly lady; refs. Berk. 8409.

NURSE would like care of children or assist with housework, from 1:30 to 5 p. m. Box 16883, Tribune.

NURSE, trained, will care for invalid, elderly lady or child; some housework; reas.; refs. Phone Fruitvale 1811-W.

Oakland Emp. Acy

Clean, honest, willing help supplied to all public and private employers. Mrs. T. H. Brown, 1455 Franklin; Oak. 5298.

OFFICE work wanted at once by young lady of best character; willing and conscientious, a position in an office where light services are required at first, but must be permanent and have good future. Oak. 9537.

OFFICE and domestic positions wanted. East Oakland Home for Unemployed, 1435 3d ave.; phone Merritt 1966.

OFFICE work; general office work, typing wanted by young lady; best refs. Pied. 1255J.

WAITRESS—Wanted at once, position by capable, exper. woman in cafeteria, bakery, confectioner's. Annie Rogers, Webster st. Y. W. C. A.

2 SWEDISH, 2 German, 2 Finn., 1 Russian, 3 Irish girls; cook and 2d; Finn. girls together; 2d maid, 2 nurses; referenced: People's Emp. Oakland 4405.

DRESSMAKING

GOWNS AND DRESSES MADE.
EXPERT FITTER, $2.50 PER DAY.
MISS PLANCON; PH. PIEDMONT 1663W.

OAKLAND SCHOOL FOR SEWING—25c an hour or special rates; hours 9-12, 1-4. 1444 San Pablo, rm 304, nr. Kahn's.

HEMSTITCHING AND PLEATING.

BUTTONS, button-holes, picot edging. Steele's, 222 Ellis st.; Franklin 4521. Branch office, 35 Grant ave.; Douglas 4615. S. F.

MILLINERY.

HATS trimmed at home by fashionable milliner; old materials used. Oak. 8626.

OLD hats made new, new hats up-to-date; reas. 3335 Telegraph ave.

ROOFING.

H. J. EDWARDS, shingler; estimates furn.; 25 yrs. practice in Oak.; employers' lib. carried. 1215 Poplar; Oak 7244.

TYPEWRITERS

Rental RATES 4 Mo., $5.00
Rebuilt machines sold on easy terms. Corona Agency. Oakland Typewriter Exchange, 1435 Bdwy. Oakland 9218.

TYPEWRITERS rented 4 months for $5 and up; initial payments applies if purchased; free delivery Oakland, Berkeley, Alameda. American Writing Machine Co., 506 Market st., S. F., Douglas 649; Oakland phone Alameda 4132.

SEWING MACHINES.

DOMESTIC sewing machine; good order; cheap. 746 10th st.

EXTRAORDINARY values in second-hand and floor samples, cash or credit. White Sewing Machine Co., 588 14th st. Phone Oakland 1122.

McNALLY sells, rents and repairs all makes. 539 16th st., bet. San Pablo and Clay; phone Oakland 1774.

NEW HOME Sewing Machine Co., all makes, sold, rented and repaired. 611 14th, near Jefferson. Ph. Oak. 1714.

JEWELERS.

We do jewelry manufacturing and repairing.
HERBERT H. JACKSON CO.,
JEWELERS AND MANUFACTURERS.
257 13th st., near Webster st.
"Look for the revolving mirror."

MOVING AND STORAGE.

LYON Moving and fireproof storage in concrete. 1437 Bdwy.; Oak. 2071.

Pioneer—country, local moving; fireproof storage; crtg. free. 2011 28th av.; Ftv. 62.

SUNSET tran. Co., 386 11th st.; moving $1 rm.; trunks 25c. O. 5179, R. Lake 687.

Column 6

SPECIAL NOTICES.

BUSINESS OPPORTUNITIES.

AA—OWNER of apt. house site will build to suit tenant. Call at room 1008 First Savings Bank Bldg., 16th and San Pablo ave.

BAKERY for sale or rent, fully equipped, in a good family dist.; large grounds; this will be worth your while to investigate if you are at all interested. Box 5762, Tribune.

BARGAIN—Grocery store doing good business; sell for $400 cash. 2140 18th av.; rent $20 mo., 4 living rooms. Merritt 242.

BAKERY, in San Francisco, for sale or exchange for cottage in Berkeley; good established business. M. P. W. Albee, 2185 Shattuck ave.; ph. Berkeley 58.

BUTCHER SHOP, 2011 23rd av., to let, $20, including fixture; doing cash business. Apply 2274 E. 20th st., near 23rd.

DELICATESSEN, bakery, ice cream parlor, light luncheon; opp. large school; handsomely fitted; splendid proposition; $425, a bargain. Ph. Piedmont 1353.

FOR SALE — Old-established painting, contracting business, store, stock of paints, wall paper and tools; large number of customers; buyer can continue right along and do good business; owner going away. 1310 Fruitvale ave., Oak.

FOR SALE—Saloon, cor., doing good bus.; owner must sacrifice on account of ill health; will give lease and low rent. Box 5764, Tribune.

FOR SALE—Grocery, doing $1800 to $2000 business monthly, all good family trade; will sell at invoice, about $2500. Box 6099, Tribune.

FOR LEASE or sale, 2 large lots suitable for feed and fuel yard; other business or apartments. 818 55th st.

GOING out of business, must be sold, showcases, grocery counters, candy cases. See owner bet. 9-10 a. m., 379 5th st., cor. Franklin.

GROCERY, doing good cash business; must be seen to be appreciated; $1000 stock; $600 will handle; no agents. Ph. Lakeside 4499.

GROCERY, Alameda, doing $20 day; rent $20; living rms.; other business requires my time; no agts. P. O. Box 154, Ala.

$200—CANDY, ice-cream, notions, stationery; 2 furn liv. rms.; it's worth the money. Owner, 1243 Park st., Alameda.

$250—THIS 1-man business pays $35 a week profit. Box 5773, Tribune.

BUSINESS WANTED

LUBECK'S, Incorporated, reach buyers everywhere; capital secured for manufacturing and commercial enterprises; we sell your business confidentially, city or country; partners obtained in any line. For quick results call personally, or by correspondence.
Seventh Floor, Syndicate Bldg., 1440 Broadway, Oakland.

WANTED—To buy a small store, bakery and delicatessen pref. Box 5786, Trib.

MUSICAL INSTRUMENTS.

AN elegant little Weber piano, only $50, stool and scarf included. Ask for Mrs. Hamlin, 502 18th st., at Teleg. ave.

AN elegant player-piano will sell for $125; lot of nice music rolls included. 502 18th st., at Telegraph ave.

BEAUTIFUL walnut piano player and bench, with 100 rolls of music, $190; the cost originally was $750; easy terms. FREE PIANO EXCHANGE, 502 18th st., at Telegraph ave.

I MUST sell my player-piano this week; cost $700; will accept any reasonable offer. Ask to see Mrs. Goldstein's player-piano, 502 18th st. at Telegraph ave.

KOHLER & CHASE 80-note player-piano, with lot of clean, up-to-date 88-note music rolls; $275. FREE PIANO EXCHANGE, 502 18th st., at Tel ave.

KIMBALL piano, nice upright, $60; beautiful mahogany case. 502 18th st., at Teleg. ave.

MY husband just died. Will have to leave for the East immediately and would like to sell my player-piano, which I purchased three years ago and paid $825; to reliable party for cash or terms; am willing to make sacrifice. Box 16854, Tribune.

MY beautiful, full-sized piano can be bought at great reduction; cost $400; make offer. Miss Carpenter, 502 18th st., at Telegraph ave.

MY fine mahogany piano for sale, guaranteed 10 yrs.; need money; $100 cash. Take Dimond car, 1367 E. 26th st.

NICE little Vose piano, $15; good for country camp. FREE PIANO EXCHANGE, 502 18th st., at Tel. ave.

PIANOS—We buy, sell, rent, tune, store, ship, polish or rebuild your piano; pianos tuned, $1; pianos rented $1 and up; pianos priced $20 and up. Free Piano Exchange, 502 18th st., 1 door off Telegraph ave., where buyer and seller meet. Phone Lakeside 4793.

SWEET toned Decker upright piano; $70 takes it. FREE PIANO EXCHANGE, 502 18th st., at Telegraph ave.

SACRIFICE for cash, upright piano; must sell before Sat. 2703 Woolsey st., Berk.

This old reliable firm now located on the third floor, where rent is cheap, can save you money. Call and see our wonderful bargains. Low prices and terms if desired. See us before you buy.

Girard Piano Co.

Third floor, 517-519 14th st.
(Over Mossbacher's.)

VERY rich, dark mah., in colonial design, 88-note player; cost $950; great big bargain for some one; must raise money; see it and make offer. Ask for Mr. Fields, 502 18th st., at Tel. ave.

VICTOR talking machine cabinet and 100 records; the outfit cost $150; will take $50 now. FREE PIANO EXCHANGE, 502 18th st., at Telegraph ave.

WHEELOCK player piano, bench and 88-note rolls; must sell, leaving city; make offer. Box 16828, Tribune.

YOU folks who use to play the piano will be interested in an artistic piano player with large library of beautiful old standard and modern selections; cost originally $700; party must raise money; has left this snap with us for quick sale; $150 buys it. 502 18th st., at Tel. ave.; ask for Mr. Barry's player.

DRY WASH LAUNDRY.

"PEERLESS" 753 HIGH ST.; phone Fruitvale 2267—Iron flat work, dry all undergarments at 4c a pound. WE WASH CLEAN.

COINS AND STAMPS.

COINS, stamps, antiques bought and sold. Ben Cohn, mfg. jeweler, 1618 Grove st.

Bookbinding at The TRIBUNE Office.

Column 7

SPECIAL NOTICES.

SPECIAL NOTICES—Continued

DR. SCOTT'S magnetic belts, corsets, brushes; good for rheumatism. 2350 Tel. ave.

OAKLAND - CALIFORNIA TOWEL CO. Towel service supplied. Phone Oak. 893.

GAS Consumers' Association reduces your bill 15% to 30%. 864 12th st.

"STOP DRUGS."
Read my book, "Back to Nature; or, Disease Cured Without Drugs." By mail postpaid 60c. Dr. H. Barbour, 1016 Jackson st., Oakland.

HAIRDRESSING

HAIRDRESSING, manicuring, etc., at your home; best ref. Ph. Fruitvale 851.

FOR SALE—MISCELLANEOUS.

AAA—
LUMBER
PLUMBING MATERIAL
GLASS, ELECTRICAL GOODS.
Doors, castiron pipe, W. I. pipe; see us and let us figure with you; we will furnish your home complete.
P. E. O'HARA WRECKING CO.,
1559 Market st., San Francisco.

AA—NEW LUMBER cheaper than wreckers' material; R. W. boards, studding, etc., $12 per M.; rustic, $19; ceiling, $15; all bldg. mat. at lowest prices. Ftvl. 563. E. L. Blackman Co., 4159 E. 14th st.

AEROMETER gasoline engine, No. 2, nearly new, half price if sold soon. Inquire 5617 E. 16th st.

A 4-BURNER gas stove, splendid oven. Call 425 41st., Apt. 4.

BLDRS.-CONTRACTORS: lumber, any size, quantity, grade; ½ trust price. Dolan Bros. Wrkg. Co., 30th-San Pablo.

FOR SALE—2 horsepower motor, 220-volts; windmill and pump. 2515 Fruitvale ave.

FORTIN Wrecking Co., 2nd hand lumber, sash, doors, brick; highest price for old houses. 2514 San Pablo av. Pied. 3366J.

HAND-PAINTED china for sale or exchange for merchandise. Oakland 7065.

LUMBER for sale—Rough lumber $8 per thous. and up; flooring and rustic $12 per thous. 2724½ 40th, nr. B'dway.

MOTORS, 1 to 5-H. P.; also fields, Armatures and housings; must be sold. Broadway Auto Exchange, 2551 Broadway.

Reliable Wrecking Co 5301 Adeline st. P. 8035. New and 2d-hd. lumber, windows, doors, pipe, plumbing; bldgs. removed.

SAFES 15 of 'em, all makes. Corner 4th and Webster.

TWO showcases and counter. Apply Watz, E. 12th and 35th ave.

100 LOADS of old manure for sale cheap; garden soils of all kinds; excavating and general teaming. Oakland 5023.

WANTED MISCELLANEOUS.

AAA—HIGHEST CASH PRICES PAID FOR CAST-OFF CLOTHING; WE ARE THE LARGEST DEALERS ON THE PACIFIC COAST, AND PAY FOR MEN'S SUITS $2 TO $10; WE CALL. 603 7TH ST. PHONE LAKESIDE 4185.

ANTIQUES, jewels, old plate, old silver paintings, diamonds, good furniture, etc. Percy H. Greer, auctioneer, 251 Adams st. Phone Oak. 8008.

ABSOLUTELY best prices for men's, ladies' and children's clothing. J. Muller, 530 8th st. Phone Oakland 5457.

ARTIFICIAL TEETH, any description, bought; will call. Box 5574, Tribune.

BOOKS bought. Holmes Book Co., 153 Kearny, S. F. Douglas 5046.

FURNITURE wanted; we give you more for your furniture and household goods than you can get elsewhere. J. A. Munro & Co., 1007 Clay st., Oak. 4671; 981 Phelan Bldg., S. F., Douglas 641.

FURNITURE WANTED.
The highest cash price paid for furniture and household goods, carpets, rugs, etc. Feigenberg Bros. 522 7th. Oak. 2005.

HIGHEST prices for diamonds and old gold; priv. offices, strictly confidential. California Loan Office, 835 Bdwy., Oak.

HIGHEST cash price paid for old metals. B'way Auto Exchange. 2551 B'way.

I NEED diamonds. Do you need money? Pawn tickets bought for full value. 1070 Phelan bldg., S. F.

WANTED—Pasture stock and horses; fine pasture. Apply 2956 E. 14th st. Phone Fruitvale 1069W.

WILL PAY cash for your piano. Apply 502 18th st., door off Teleg. av., or ph. George Fields. Lakeside 4793.

FURNITURE FOR SALE.

ANTIQUE Oriental rugs, mahogany and brasses. Phone Berkeley 6284, morning and evening.

AA—FURNITURE MARKET, 560 7th st.; beds, $1 up; dining tables, $9 up. L. 1906

ALL KINDS of furniture and household goods. 609 Clay st. Phone Oak. 6518.

FOR SALE—Must be sold by Monday; furniture complete; four rooms, cost $300; first reasonable offer accepted. Call 434 35th st., evenings or Sunday afternoon.

FURNITURE, high-class; must be sold next few days; leaving city Monday; call and make offer; no dealers. 1733 Pleasant Valley ave.; Pied. 4367-W.

FOUR rooms furniture cheap. 727 44th street.

FIVE rooms of new furniture at sacrifice; no dealers. 685 13th st. Oak. 7407.

HANDSOME golden oak dining-room furniture at great bargain. 560 27th st.

FURNITURE WANTED.

ANY quantity used furniture or household goods; pay spot cash. Oak. [illegible]

KIST PAYS THE HIGHEST PRICE for furniture and household goods or exchanges new for old. 1914 Broadway. Phone Oakland 3787.

TATTING and embroidering in exchange for second-hand furniture. Box 411, Tribune.

FURNITURE STORED.

PRICE REDUCED on furniture storage; separate rooms. F. F. PORTER, 1421 Broadway. Phone Lakeside 1000.

UPHOLSTERERS

AT R. J. HUNTER'S, 2166 Tel. av.; 2735—Fine upholstering, furniture repairing; estab. 1887; charges reasonable.

BOSTON Upholstering and Mattress Co.—First-class work; mattress made over, $2 up; lowest prices. Piedmont 153.

Column 8

APARTMENTS TO LET.

At Como Apts.
7450 Alice st., near Hotel Oakland.
Just completed; brick and steel construction and mahogany finish; finest in State; must be seen to be appreciated; special plumbing, built-in showers, fresh aid bedrooms, 2 social halls; 2-room apts. for school teachers (special); 3, 4, 5 rms., reas. rates: furn.. unfurn. Ph. Lake. 215.

AAAA—REDUCED RATES AT KEY ROUTE INN, on Broadway, at 22d. A REFINED FAMILY HOTEL; all elec trains every 10 min. to S. F. at our door; excellent meals, perfect cleanliness, protected playgrounds, gardens, tennis, dinner dances. COSTS LESS THAN KEEPING HOUSE. Room with meals for one, $50; for two., $90. Parlor suite, private bath, meals for two, $110. Ph. Oak. 5924.

A—O'Connell Apts.
41st and Montgomery (brand. new). End of K. R. Pied. line, nr. Tech. High. House of Service 2, 3, 4 rms., furn. and unfurnished.

At Laconia
Best location and value: mod. apts.; lobby, billiard, card, ball, banquet rooms; slp. pchs. 1520 Harrison. Ph. Oak. 3866.

"Acton" NEW 3 & 4-R. Apts. unfurnished. two wall beds, large sunny rooms, near park, lake; garage; very desirable; 3 car lines and K. R. and stores 1 blk. 260 E. 12th st. Ph. Pied. 4758.

AT $18 UP
2093 Harrison, cor. 21st, fronting lake. Roof garden, private porches; strictly first-class; 2-3 rm. fur. apts., near S. P. and K. R.

AA—"VAN-BUREN" ADAMS POINT New; $30, $45; up-to-date, cor. Van Buren and Perkins sts., park district; sunny, lovely view. Mr. Alexander, Mgr.; ph. Lakeside 4809.

AA—SUMMER HOME, BEAUTIFUL. IDEAL CLASSY, artistic, new, sunny, quiet, refined; lake, park, mtn. scenery; sl. p.; walk. dist. K.R. & S.P. 807 21st st.

ARDMORE APTS.
680 14th st.
In the heart of town; new building; under new management; rents $25 to $40; furn. and strictly mod. in every detail.

ARCO APARTMENTS
Madison and 14th—2 and 3-room completely furn.; high grade service; near S. F. cars. Phone Oakland 6851.

At Casa Rosa Beautifully Furnished
2-room apts.; 2 disappearing beds. 1421 Market st., opp. 15th; Oakland 4164.

AA—MARYLAND APTS.
Completely furn. modern apts., steam heat, hot water, free phones; most reas. rates in city. Cor. 33d and Telegraph av.

AT LAKEHOLM 2929 Broadway; L. 3250; 2 rms., sleep. pch.; furn.; steam heat, hot water, ph.; $22.50-$26; best in town for money.

ANNABELL APTS. 586 24th st., nr. Grove, 2 & 3-rm. apts.; furn.; steam heat, hot water, private phones; 2 blocks from Key Route.

A—VALLEY APTS. 1 blk. to K. R. Inn, 2341 Valley st.; 2-3 rms. furn; bath, steam heat, hot water; rent reasonable. Lakeside 1451.

A—TENNIS COURT "EL NIDO" APTS., 1580 MADISON—2, 3, 4 rooms, sleep. porches; first-class; on Lake Merritt. Lake. 193.

AA—MOD., sunny; wall beds, sleep. pch., large grounds, well furn., $18; unfurn., $16. 2015 13th ave., cor. E. 20th st.; Dimond car, phone Merritt 2178.

A—Lake Merritt Apts. 3-r. furn., stm. heat, bath, phone; $20 up. 1205 First av.

AA—"SEVERN" SUNNY 2-3-room apts. $20, $25. 321d Telegraph av. Pied. 1298J.

ALOHA 62d & Grove; 3-r. unfur. apts. NEW! Both trains and cars; $25, $27.50. W. C. Moran Co. Pied. 3755.

A—GRANADA 2, 3 rooms, steam ht., sleep. porches, garage; all rooms sunny. 1514 Alice. Oak. 2217.

ALHAMBRA Newly furn. 2 & 3-room apts.; new management; reas. rates. 160 9th st., near Madison.

A—RAYMOND 2, 3, 4 rooms, $35-$65; finely furn.; large lobby, billiard and ballroom. 1461 Alice st.

A—Imperial Apts. 1464 Harrison. 1, 2, 3 rooms; new, up-to-date; every conv.; $25-$40.

AT "VESTA" 3-ROOM mod., $26-$32; central. Ph. Oak. 6342.

A—PARK GATE 4-rm. apt., unfur. 250 Grand av. Lake 3228.

A—"ONEIDA" 2209 Telegraph; best val.; mod. 2-3-r. apts.

A FINE modern sunny two-room apt. with private bath. 584 10th st.

AA—2 furnished rooms, bath and dressing room, $25. 1464 Alice st.

APT. 4 rms., partly furn., near Technical school; $20. 5181 Coronado ave.

APTS., rms., single or hskpg.; all conv. The "Raymond," 1116 Jefferson. O. 1274.

BUENA VISTA, 1817 BRUSH
Sunny front 3 rms., bath, kitchen; elegantly furn.; central. Phone Oak. 8124.

BERMUDA APTS. 3 rms., sleeping porches; furn. or unfurn.; all conv. 1519 Alice; Lake. 3160.

BERTHA APTS.—3-rm. furn.; sep. bath, toilet, ent.; $4 week. Piedmont 5475.

CASA MADERA 16th st., bet. Grove and Castro; central; sunny; prices right; steam heat; hot water; phones; janitor service.

CHOICEST and most homelike new 4-room apart. in Oakland; large sunny rooms; steam heat, etc. 1420 Jackson.

COMPLETELY furnished 2 and 3 rm. apts., near Key Route. $19 and $22.50. Ph. Piedmont 604.

CASTRO REDUCED RATES; 2-3-rm.; close in. 1411 Castro st.

CENTRAL 2, 3, 4 rms.; new; $20; hdw. floors. 482 40th st.

DEL REY 2, 3 rms., stm. ht., h. wat., new mang't. 1643 Harrison.

EL CENTRO 23d and San Pablo—2, 3, 4 rooms, $16 to $35; every convenience. Oak. 2619. B. A. Jones.

EL DORIS APTS.—4 rms., unf.; nr. locals; close in. 1062 16th. Pied. 2257.

EMPRESS APT., 23d and Broadway; elegant sunny 2-rm. apts.; reas. Oak. 8218.

FREDRICK APTS. Save $10 to $15 per mo. by living at this homelike residential apt.; 2-3-4-rms., furn., unfurn., $25 up. 41st and Teleg., at K. R. sta.; Pied. 3502.

FAIRMONT, 201 Orange st.; five min. walk to 22nd and Bdway.—Nicely fur., sun all day; large rooms; steam heat; reasonable. Oak. 8137.

Franklin Court 1901 Franklin st., 2, 3 and 4-rm. apts., furnished or will unfurn.

HILL VUE Furn. 2, 3 rms.; steam heat, hot wat.; large, sun. porch; very reas. 5494 College; P. 3571W

Highland Apts 275 Park View Terrace; unfurn.; sleep. pchs.; garage; adults; ref. Oak. 4524.

IN UPPER PIEDMONT
Ronado Court; 4-room apt., unfurn.; vacant soon. 155 Ronado av. Pied. 3478J

ISABELLA Newly furn. 2-rm. apts. with bath. wall beds; nr. S. F. trains. 808 Isabella and San Pablo.

Just Completed 1, 2, 3-rm. apts.; fur. or unfur.; wall beds; rents reasonable. 6004 College, nr. Claremont.

Lockwood Court, 542 25th st.
Just completed 2-3 r., up to last minute, furn., unfurn., indoor-outdoor beds, roof garden, billiards. Phone Oak. 217.

LILLAZ APTS. (new), 1516 1st ave., near K. R.; facing lake; furn.; sleep. pchs. Ph. Mer. 4610

LAKESIDE LARGE, handsomely furn. 1, 2, 3-rm. apts.; sleeping porches. 159 Lake st. Lakeside 1163.

LIBERTY 2, 3, 4, 5 rooms. 71 10th st.; new, reasonable.

Column 9

APARTMENTS TO LET — Continued

MADISON PARK 9th and Oak sts.; Phone Oak. 3160. Oakland's estab. home of comfort; hotel serv.; close locals; walk. dist. bus. center.

MILLER 2-rm. furn.; sunny; phone; $24-$28. 844 13th st.; O. 346.

Oakdale 2, 3-rm. apts.; new, modern; completely furn. 547 24th.

Orefred Apts. 331 16th st.—All outside, sunny 3-room apts.; steam heat; $22.50 mo. and up.

OAK PARK New magem't.; 2, 3 rms., furn., $22-$30. 92 8th st.

Park Terrace Apts. 240 Grand av., facing Lakeside Park—Just opened; artistic 2-3-4-room apts., furn. and unfurn.; hdwd. floors, steam heat, hot water, elevator, garage; very reasonable to right party.

PERKINS—4-room apt., unfurn. 437 Perkins st.; phone Lakeside 2022.

Rex New; opp. auditorium, 10th-Fallon sts.; furn.; 2 rooms; phones; reas. Ph. Lake 4232.

ROOM with cooking privileges, for young woman alone. 138 Grand av. Oakland 2124.

SHERWOOD APTS. 2-3 rms. fur.; stm. ht.; ph.; walking dist.; most desirable. 301 25th st.

VENDOME 1434 Jackson; just completed; 2, 3, 4-rm. apts., finished in the latest style; must be seen to be appreciated; REAS.; CENTER OF CITY. Phone Oak. 3725.

WALDO APTS., 4 RMS., FURN & UNFURN. HEAT, PHONE. 800 14TH ST.

$25-$30, 4-RM. furn. apts.; $21.50-$22.50, 4-rm. unfurn.; hot water incl.; nr. head L. Merr.; conv. cars, trains. DeKay Co. Berk. 119.

7th Ave. Apts. 546 E. 16th st., 3 blks. K. R., $15-$25.

4-ROOM furn. apt., 1½ blks to locals. 138 Grand av. Oak. 2124.

ALAMEDA

3 and 4 RMS., 1 blk. from trains and cars; wall beds; gas range, linoleum; new, light, sunny; best value in Cal.; $25 and $30. 2420 Central av., opp. P. O.

BERKELEY

Oxford Apts. 2-3-4-room furn. apts. modern. Oxford-Allston, Berkeley 2385W.

HOTELS.

AVALON HOTEL 20th at Telegraph. Rms. $2.50 week; with priv. bath, $4.50; summer rates.

ELKTON 825 12TH ST.—Sunny furn. rooms; modern; $2.50 week.

HOTEL ROYAL 20th and San Pablo, under new man.; low rates; rms. $3.50; with bath $4.50 wk.; up; monthly rates; inspection invited.

HARRISON 14th and Harrison; new, modern, sunny; all outside rooms; $5 wk.; monthly rates.

HARVEY house, 1807 San Pablo; rms. 50c day, $1.50 wk. up.

TOURAINE 16th at Clay st.; Louis Aber, Mgr. — Rooms $4 a week; with bath, $6.

ROOMS TO LET—FURNISHED

ALICE ST., 1414—Newly furn. rms., $8 to $18; nr. Hotel Oakland. Lakeside 2968.

COSY 2-room apt.; 3 minutes' walk city hall. Phone Lakeside 4276.

ENGLISH lady with refined home, S. P. cars, desires 2 gentlemen roomers; every home comfort; reasonable. Box 16843, Tribune.

FIRST AV., 1461—Sunny furnished rooms, modern gentlemen only; Lake Merritt and car lines; reasonable.

FRANKLIN, 1563—Nicely furnished front room; mod. conv.; central; reasonable.

GARFIELD AV., 3265, Ala.—A part of 6-room bungalow, near station; garage.

HOBART, 544—Oak. 8626; mod., very clean; near Y. M. C. A., S. F. trains; reasonable.

ORANGE ST., 235—Furn. rms., bath and kitchenette, $17.50; water, electricity.

PIED. AV., 4204—Lovely rm.; priv. home; garage; reas. Phone Pied. 5419-J.

SAN PABLO AV., 1724—Rooms and hskpg. rooms; close in; reasonable.

SAN PABLO, 2228—Neatly furn. sunny rooms; hot, cold water, bath, ph.; cent.

TELEGRAPH, 2645—Well furnished sunny rooms; conv., central; reas.; near K. R.; phone; priv. fam. adults; references. Phone Oakland 2256.

10TH ST., 584—Mod. sunny rms; heat and hot water; especial rates to gentlemen.

13TH, 211, Nr. Alice—Nice sun. rm.; very reas.; priv. family. Lakeside 4171.

16TH ST., 646, cor. Grove—Furn. rooms; 2 blocks from city hall; 1, 2, 3 rooms, mod.; reas. Phone Oakland 2847.

16TH ST., 665—Nice sunny furn. room, private family; water. Oak. 2579.

ROOMS TO LET—UNFURNISHED

GROVE ST. 1131, cor. of 12th—Large business room for rent, suitable for tailor, dentist, dressmaker, etc.

HOUSEKEEPING ROOMS.

BRUSH 1702—Living room, bed room, lge kitchen, comp. furn.; couple preferred.

BROCKHURST, 690, bet. 32d and 33d, off Grove; rms. $1.50, $1.75 and $2.

ALICE, 1414—2 or 3 connecting rooms, kitchen; $10-$15; nr. Hotel Oak. L. 2968.

ALICE ST., 1304—1 and 2-rm. apts. for hkpg. or use as sleep. rooms; central.

E. 15TH ST., 210—Large, sun. hkpg. apt.; free elec. lts., gas, linen, phone; pretty grounds; reas.; also cozy hkpg. apt., $2.50; large white house, cor. 2nd ave.

ELMWOOD AV., 3223, Fruitvale—Furn. hkpg. rms.; gas, bath; nr. locals; $8-$10.

FILBERT ST., 804—2 FRONT ROOMS, $12; 1 LARGE ROOM, KITCHENETTE, $10; ADULTS; PHONE FREE.

GROVE ST., 3844—Sunny housekeeping rooms, near 37th st.; handy to K. R.

HARRISON, 1456—3-R. apt., garage, $20; small hskpg. rm.; $7; elect. ph.

HARRISON, 1505—Apt. 1 large room, kitch., $15; rms., $8-$12; clean; sunny.

HARRISON, 1456—3-room furn. or unfurn.; garage; reas.; elec., phone.

JEFFERSON st., 920, nr. Bdwy.—2 nicely furnished housekeeping rooms, sink, bath.

JEFFERSON, 503—Large, front hkpg. rm., $3; side rooms, $2-$1.75; gas, pb.

LINDEN, 2129, near 22d K. R.—Upper, sunny, fully furn., clean bedroom, living room, small kitchen; yards; $15; free phone.

MARKET, 931, near 10th—Three nicely furnished front hskpg. rooms; gas range, sink; $15. Call evenings or Sunday.

MOSS AV., 419—Large sunny furn. hkpg. room; small kitchen, bath, gas, phone, Pied. 1899, nr Key Route and O. A.

MADISON, 1575—Clean, sunny rms., every con.; no objection child; $1.50, $4.50 wk.

MYRTLE, 1717—3 sunny, unfurn. hkpg. rms., bath, tel., S. F. trs., wlk dist., $14.

ORCHARD ST., 475—2 fur. housekeeping rooms; near 30th st. and Telegraph.

PARK ST.—A 6-room bungalow, nr. station; garage. 3265 Garfield ave., Ala.

SAN PABLO, 1909—Two nicely furnished cor. rms.; gas range, $16 month, inc. electric light and gas; nice home.

SANTA CLARA AV., 1914—2-3 rms., bay window parlor suites; fur. hkg.; $12 up.

SAN PABLO, 2413—A 2-room apt.; gas, light; $14 mo.

TELEG. AV., 2431—Nicely furn. rms., bath, hot and cold water, elec. lights, ph., newly furn.; 2 rms. $15, 3 rms., $22. Ph. Lake 1487; K. R. 1 blk.; 5 min. to bus. dist.

TELEGRAPH AV., 5632, opp. Idora Park—Furn. apts. and single rooms; reas.

6TH ST., 476—Housekeeping rooms from $2 to $3.50 per week.

9TH ST., 283—Cleanest apts. in town; 2 rooms, $2.25 and $2.75; free phone.

10TH ST., 713—Big rm., bsmt. rm. or 3-r. apt. for hskg.; conv.; bet. Brush-West.

11TH ST., 182—Hkpg. rooms; central location; all conv.; reas.; furn. rooms.

12TH ST., 118—2 and 3-rm. apts., also single rooms, modern, $15 and up.

12TH ST., 371—1 and 3 rms.; hot, cold water; every conv.; reas.; central.

13TH, 627—Two sunny hkpg. rms., reas. rent to permanent tenant.

14TH ST., 1030—Sunny hkpg. suites, $8 to $12; gas, phone free.

Column 10

HOUSEKEEPING ROOMS. (Continued.)

14TH ST., 617—19 hskpg. rooms, from $7.50 per month up; near Jefferson st.

18TH ST., 610—Nice, quiet, homey hskpg. rms.; all new furniture, never used; select people without children.

24TH ST., 695—Good furn. hkpg. rooms; low rent; no objection to children.

25TH ST., 550, nr. Tele.—Furn 3 rms.; slp. porch; with or without garage.

4 FURN., sunny rooms; Victrola; priv. ent.; cheap; C. S. pref. Pied. 3530.

FAMILY HOTELS.

THE STOWE—All outside, sunny rooms and 2-room apt.; rent reas.; call and see them. Cor. Grove and 12th sts., 1131.

ROOMS AND BOARD.

ALICE ST., 1817—Desirable stm.-heated rms., excel. bd.; cultured people. O. 1637.

BOYS boarded at the Boys' Self Defense Club. Oakland 7147.

BOARD-ROOMS; priv. fam.; garage; on car; all conven. Phone Merritt 5417.

CASTRO, 1505—Rooms and board, home cooking; suitable for two or more.

FRANKLIN ST., 1544, nr. 15th—Room and board; comfortable home; sunny rooms.

FRANKLIN ST., 1969—Have room and board for young man; private family.

JACKSON ST., 1569—Ph. Oak. 2231; excellent family hotel; eleg. furn. rms., carefully supervised dining room, garage; new management.

LARGE sunny room, bath connected, one or two gentlemen; board optional; priv. family; all cars. Piedmont 4139.

MADISON, 1020, cor. 11th—Well furn. rms.; excel. board; refined home; mod. conv.; draw. rm., piano; reas. Oak. 7649.

MADISON, 1544—Sunny room, private bath, two or more; also smaller rooms.

MADISON, 1404—Sunny rooms, excellent home cooking; $25-$30; piano. Oak. 2935.

OCEAN VIEW DRIVE, 5833—Beau. furn.; excel. board; ref. req. Piedmont 4244-W.

PIED 2460—Rm. & bd., slp pch., private fam., home priv., mod. con. Linda Vista

SYCAMORE, 624—Beautiful, sunny rooms; excellent home cooking; cultured people. Lakeside 1557.

WEBSTER ST., 2073—Two bright sunny rooms, private bath, sleeping porch; one block S. P. and Key. E. Collinwood.

WEBSTER ST., 2009—Pleasant home nr. local. Phone Oakland 5644.

WANTED—A gentleman to occupy room; breakfast optional; refs. Pied. 7707.

23RD ST., 517—Pleasant, sunny rooms; home cooking; all conv.; S. P., K. R.

26TH ST., 426—Sunny front corner room in private home; kindly attention to elderly lady; close in. Lakeside 4693.

28TH ST., 615—Pleasant room and board; private family; home cooking. Oak. 3987.

CHILDREN BOARDED.

A PRIVATE home for child or infant; mother's care. Phone Piedmont 5419-J.

CHILDREN boarded at "The Home of Love"; phone Oakland 7147.

GOOD home, private family, for 1 or 2 children; best of care; large yard. Ph. Piedmont 988-W.

WOMAN would like 2 or 3 children to board; mother's care. 818 27th; O. 3158.

INVALIDS' HOMES.

Private Home for elderly ladies; price reas.; best refs. Mrs. J. May, 4318 Gilbert st. Ph. Pied. 8117W.

FLATS TO LET—UNFURNISHED.

A CLOSE-IN 5-room flat; newly painted and tinted; cheap rent to the right people. Lakeside 200.

APT.-FLAT at 663 39th st., near Grove; almost new; 2 and 3 rms.; wall-beds, hdwd. floors; steady tenant wanted. Phone owner, Piedmont 6379.

AAA—ELEGANT 7-rm. flat; sunny rms.; water in rooms; electricity; yard; rent $30; 597 33d st. Owner, Piedmont 2930.

A NEW, mod. cottage 4 rms. $15; flat 4 rms. $15; water extra. 2086 E. 23d st.

A SNAP—476 36th st.—Clean, up-to-date flat 4 rooms, bath, etc.

AT reduced rent, new flat, 4 rms., 886-892 32d st., nr. Market st. Lake. 1693.

A 6-RM. sunny mod.; fine condition; 5 min. walk city hall. 537 19th st.; open.

FLAT 5 rms., near business center, one blk. to San Francisco train. 728 17th st.

LOWER FLAT of 5 rooms, partly furnished. 678 16th st.

MODERN 4-room sunny lower flat, Oakland av.; choice locality. Oak. 2803.

NEW sunny 3-room apt. flat, 2654 Harrison st. Oak. 4707.

RENT UPPER FLAT.
1708 Linden, 6 rooms, newly renovated, sunny porch, gas, electricity; near ferry lines, parks, schools; good neighborhood; 3 nice bedrooms; responsible tenant; $22.50, including water; rent free to May 1st; unusual bargain; open 10 to 12 a. m. Phone Oakland 8317. J. W. Nelson.

SUNNY 5-rm. lower flat nr. car line, 40th and Piedmont K. R. 4133 Montgomery st.

SUNNY five-room modern lower flat, $18; water paid; open. 705 35th street.

WALKING DISTANCE
Lower flat, 1756 Webster st., near 19th—5 rooms, newly tinted and painted; water free; fine garden, cared for by owner; rent $35; garage if desired, $5; refs. required. Owner, Ph. Oak. 5404, or Lake. 1488. 1131 Oak st. Key 1760 Webster.

3 ROOMS and sleeping porch, facing the lake; just the thing for the summer. 1503 1st av.

5-ROOM unfur. flat; mod. 4-room furn. flat. 1932 West st., cor. 20th.

FLATS TO LET—FURNISHED

A 6-ROOM sunny, furnished flat with sleeping porch and garage; close to S. F. cars. Phone Piedmont 1422.

A 4 or 5-ROOM sunny flat; fine neighborhood; rent secondary to desirable parties. 534 31st st.; Pied. 631-W.

AA—NICELY furnished, sunny, lower flat 3 rooms, mod.; all conv.; adults; phone and water free; $16. 2417 12th ave.

ATTRACTIVE upper 4-rm. flat; nicely fur.; modern; adults; 2 blks Key Route. Cor. Grove and 53d st.; Pied. 5902.

A FLAT of 3 rooms, furnished, $15; unfurnished; $9; water included. 832 53d st.

A 6-ROOM sunny furnished flat with sleeping porch and garage; close to S. F. car. Phone Pied. 1422.

ATTRACTIVE 3-rm. flat, E. Oak.; large sleeping porch; yard. Merritt 1161.

A NICELY furn. 5-rm. flat, rent only $18; best value in town. 2301 Linden st.

FINEST furn. 5-room upper flat, complete, with piano, linen and silver; garage if desired. 5618 Teleg. av., nr. K. R. station; inspection 2 to 4 p. m. Phone Lakeside 2965.

FURN. flat 5 rms., $20; 3 rms., $15; 5-rm. flat on Peralta, also 3-rm. flat. A. J. Tait & Co., 1368 7th st.; Oakland 3331.

LOWER flat, furnished, 5 rooms., bath, gas, elec., $17; water free. Berk. 6246. 1626 Woolsey st., Berkeley.

MODERN, sunny, finely furnished 5 and 6-room flats; something good for particular people. Call 2 to 4. 3128 Grove.

MOD. 3-rm. apt.; separate bath; near stations; $15. Phone Piedmont 8162.

SUNNY furnished upper flat of 4 rooms and bath. 721 Madison st.; $25. Phone Pied. 518.

UPPER sunny corner, 3 r., pri. dressing-rm. and bath; priv. ent. 3111 West st.

3-ROOM upper furnished flat; bath, gas and coal range; close to both locals; rent $18. Phone Berkeley 4925.

3 VERY clean rooms, bath, furn. for hkpg.; separate entrances, half block cars. 3728 Bruce st. Mer. 5898; $17.

$15—LARGE lower flat, piano, free gas, elec., garden. 1340 82d av., E. 14th car.

$14; COTTAGE, close in; also 2 and 3-room flats. Apply 719 Oak st.

5-ROOM FLAT for rent and bath, $18. 558 28th st., inquire corner.

$20; 5 CLEAN rooms, comp. for hkpg.; every conv. 2431 Market st.

4-ROOM furnished flats, greatly reduced rents. 756 58th st. Apply 764 58th st.

2 SUNNY flats, 3 and 6 rms. 1734-1728 10th St.; elec., phone, garage. Lake 3302

Column 11

FLATS FOR SALE

9-ROOM house, elegantly furn.; piano; cost $8000; need money, $4000, half cash. Phone Garfield 835, or P. O. Box 406, S. F.

HOUSES TO LET—UNFURNISHED

A 7-ROOM house and spacious sleeping porch, in fine condition, near College and Claremont......$45.00
An 8-room house with garage, ready for occupancy, in Elmwood Park..$40.00
A cement bungalow in choice location..........$35.00

JOHN R. STEEVES
6054 College ave.

A 6-RM. house, large lot, $16.50; privilege of barn; corner flat 5 rooms, linoleum, range, $18.50; others; also furn. places; nr. trains, cars, schools. John Young, 518 65th st. Piedmont 3254.

AT 670 30TH ST., a beautiful cottage of 6 rooms, up to date; gardens, flowers, lawn; permanent tenant only.

A MODERN house 6 rooms, like new; hardwood floors, large yard. 492 37th, near Telegraph and K. R.; Pied. 4946-W.

A SUNNY 4-room bungalow, $10; nr. K. R., S. P. trains. Key at 822 Mead av.

A BEAUTIFUL 10-rm. house; excellent neighborhood; $25 mo. Inq. 644 16th. st.

A CONV. 4-room cottage nr. Alcatraz av. and Calif. st.; nr. local; $8. Pied. 3729-J.

BEAUTIFUL 5-room, sleeping porch bungalow; garage; cheap; references required. Key 5641 College, Oakland.

COTTAGE—3 rooms and bath, $10, including electricity, water and gas; rear, 3911 Division st., Oakland.

COTTAGE—6 rms. and bath; large yard, nr. K. R. 609 30th st.

MOD. bungalow 5 rms. and bath; sunny side of street; rent $23; adults. Call after 11 a. m., 820 21st st.

MODERN 5-room bungalow, $20; water free. Cor. 49th and Lawton. Pied. 3104.

MOD. 5-rm. cottage; garage; adults only. 739 52d st.; Piedmont 3074-W.

MOD. 5-rm. cottage, nice locality. 81 Linda ave.

PIEDMONT bungalow 4 rooms and bath, rent $20. Phone Piedmont 7310.

5-ROOM modern sunny cottage; basement; $20. 2533 Wakefield ave., near 23rd av.

6-RM. cottage, mod.; lot 70x125; fruits, berries, garage. 9647 C st., Elmhurst; Pied. 3774-J.

9-ROOM house for rent or sale, suitable for two families; will lease. 1128 Bella Vista. Phone Berk. 1476.

8-RM. house, strictly mod.; flowers, large yard; nr. high school; $13. 2224 47th av.

9-ROOM house, suitable for 2 families or rooming house. 627 15th st.; Oak. 5686.

1917 CASTRO—Sunny cottage of 7 rooms; elect. and gas; reasonable; ref. required

$13.50—5-ROOM bung.; gas, elec., water free; 3 blks. 14th st. cars. 1016 71st av.

HOUSES TO LET—FURNISHED

A 4-ROOM cottage at Claremont K. R. station............$20.00
A 5-room house with garage........$25.00
A 5-room cottage with piano and antique furniture..........$35.00

JOHN R. STEEVES
6054 College ave.

ARTISTIC 5-r. cottage, elegantly furnished, large lawn, flowers, fruit, garage, vacant May 1; see it now. 6181 Tel. Av.

A SPLENDID furn. home, Grand Ave. Hts.; 3 bedrooms, 2 slp. pchs.; rent reduced. Phone Lakeside 200.

A—2-story, 6 rms., 2 slng. porches; large bathroom, 3 toilets; 1 blk. school, Lake Shore dist. Oak. 8727; reas.

DOUBLE bungalow, each 3 rms., bath, sleeping porch, fine grounds; $20 each; no children. 127 Olive ave., Pied; Oak. ave. c

LINDA VISTA—Sunny, modern 8-room house, elegantly furnished; hardwood floors; convenient cars and Key Route. Phone Piedmont 5098-J.

MODERN, sunny 2-rm. apt. and garage, near K. R. 861 32d st.; apply in rear.

NICE sunny furn. 5-rm. cottage; gas, bath, electricity, large yard. 2869 Humboldt st.; take 27th st. car, off Davis, Fruitvale.

WHOLE or part of bungalow; piano, garage; picturesque; reasonable. Box 5769, Tribune.

WELL-FURN. cottage with use of boat, for month of May, at Montesano, near Guerneville; reas. Phone Oak. 8586.

$17.50—SUNNY country place, 12 min. from Rockridge car; wonderful view; large lot; an ideal camp. Pied. 8449-W.

5-RM. furn. cottage and garage; mod.; sunny; reas. Pied. 7605-J; Key 688 46th street.

2818 VIOLA ST.—Cottage 3 rooms; large yard; furn. or unfurn. See Getty, 3824 E. 14th st. Ph. Frtvl. 624.

5-ROOM furn. bungalow, near cars. Phone Pied. 2601.

6-ROOM house, furn., $25; unfurn., $20. 6028 Fairfax ave., Melrose Heights.

$25; COMPLETELY furn. bungalow; car line; piano, garage. Box 6044, Tribune.

3-ROOM cottage, partly furn.; rent $8. Phone Fruitvale 406-J.

5 RMS., complete, with piano; 1 blk K. R. and car line. Call 6019 Adeline st.

5 RMS., newly furn., slp. pch., garage, piano, $30. 2239 42d ave.

3 ROOMS, slp. pch., lights, water and ph. free; nr. K. R. garage. 342 87th st.

TO LEASE

ATTRACTIVE store space vicinity 18th and Clay; reasonable rent, long lease. Apply Alameda County Realty Co., 5th floor Syndicate Bldg.

TO LEASE whole building 22 rooms, 18th and San Pablo; will lease at low rent. Inquire 1719 San Pablo.

MATERNITY HOMES

CONSULT doctor or nurse in strict privacy; all ailments relieved; painless; pay $10 down, balance later. 1005 Buchanan st., nr. McAllister, S. F.; can take next car home.

OAKLAND PHYSICIANS.

DR. L. LAMPERT, German physician and surgeon, treats all diseases of men, women and children with dependable results; also diseases of genito-urinary and rectalgia a specialty. Office open at all hours. Office, 460 12th st., cor. Broadway, rooms 301-3 Com'l Bldg.

PHYSICIANS' DIRECTORY

Dr. O'Donnell
ATTENTION, LADIES!
THE WORLD-RENOWNED SPECIALIST FOR LADIES HAS HELPED THOUSANDS OF THE MOST OBSTINATE. Sure and quick results; strict, reliable, graduate physician; no detention from home or occupation; my methods are original and are not used by other specialists; antiseptic and painless; consultation and advice free. Room 3, 1023 Market st., S. F., bet. 6th-7th; 10 a. m., 4 p. m., 6:30-9 p. m.; Sundays, 11-3 p. m.

DR. G. R. HICKOK
SPECIALIST
FOR WOMEN ONLY.
Cure guaranteed in every case accepted. Examination free.
450 Ellis street, near Jones, suite 102, San Francisco.

DR. JOSEPH ARDENYI, Phys. and Surg. (For Women)
ROOM 33, BACON BUILDING, 12TH AND WASH., OAKLAND. HOURS 12-4 AND 5-7 P. M.

SANITARIUM

AA—MRS. MARY ADAM, German grade midwife, 3164 High st.; Fruit. 522-W.

Powell's Sanit., 1509 3d av., Oak.; chronic invalids' home; res. phys. Mer. 2184.

SHEPHERD'S Maternity, San., 728 E. 14th st. Mer. 4173; Dr.'s fee & 2 wks, $55

INVALID CHAIRS.

WE rent and sell them. Lyon Fireproof Warehouse Co., 1487 Bdwy. Oak. 2071.

VACUUM CLEANERS.

1916 Frantz Premier rented, $1 day, $3 mo., delivered-called for. Pied. 5889-W.

Column 12

AUTOMOBILES.

A NO. 1 Studebaker family car, used only as such, for sale at a snap; on display at Kronschable & Roux, 19th and Broadway.

BARGAIN—Hupp. 20 roadster, perfect condition; $150. 523 Hobart st.

COME and give this the once over—Allen touring car—gone 1000 miles; brand new tires; looks like new; guaranteed. ARNOT & PRESLEY, 2939 BROADWAY.

CUT down racing car for sale or exchange; first-class condition; high power. Call at 1955 San Pablo ave.

FORD touring car, $250. 5113 Broadway.

FOR SALE—5 pass. auto in good condition; price $500. Ph. Ala. 975.

LATE OVERLAND, 5-passenger, beautiful condition; $275. 2529 Virginia st., Berkeley.

LATE model 5-pass. auto, fully equipped, $275, or would trade for old car. Broadway Auto Exchange, 2555 Broadway.

MAGNETOS, coils, storage, batteries, generators and starters bought, sold and exchanged; expert repairing and installing. Broadway Auto Exchange, 2551-55 Broadway, cor. 26th.

OAKLAND AUTO WRECKING CO., AUTO PARTS EXCHANGE.
Auto parts, lamps, Presto tanks, windshields, magnetos, coils, etc., for all makes of auto. We buy autos for cash. 1715 Broadway; phone Oakland 6503.

OVERLAND car for sale, cheap. Call at 2551 23d ave.

STORAGE BATTERIES—Starting and lighting. If you need new battery see us and SAVE MONEY. Batteries for all makes—Overland, Studebaker, Hupmobile, Dodge, etc. Ph. Berkeley 1128.

USED CARS
1913 KISSEL KAR TOURING, ELECTRIC LIGHTS AND STARTER.
1913 MARION TOURING CAR.
1914 FORD TOURING CAR.
THESE CARS ARE ALL GUARANTEED
TERMS IF DESIRED.
Arnot & Presley
3939 BROADWAY.
Lakeside 849. Open Sunday.

WILL trade 6 cyl. 5 pass. touring car for real estate valued at $1000. Apply Fred Jordan, Broadway Garage, 20th and Broadway.

5-PASS. Hudson, model 33, completely overhauled and repainted; special for quick sale, $375. Atlas Garage and Tire Co., 1563 Franklin st.

1914 OVERLAND, 5-pass., in first-class condition; has only been used for private town use; will sell for cash or trade for horses. 115 Broadway.

1914 OLDSMOBILE, model 54, 6-cyl., 7-pass.; like new; mechanically perfect; make offer. Olmer, 1736 12th ave., Oak.

$75; LIGHT delivery truck, solid tires; must be sold today. 2555 Broadway.

AUTOS WANTED.

WISH to exchange cement work for light truck or auto. Ph. Fruit. 1367-J.

WANT Ford; will pay cash. 523 Hobart st.. Oak. 5305.

WANT to exchange Berkeley lot for good Ford touring car. Phone Oakland 2465.

25 AUTOS wanted for wrecking; will pay up to $150; magnetos bought and sold. Broadway Auto Exchange. Lakeside 572.

AUTOMOBILE SUPPLIES

A TIP FOR YOU
Scheibner & Hodson, 24th and Webster. We specialize in Delco starting and lighting work, also are agents for Exide Battery and Master Carburetor; all kinds of generators and motor armatures rewound at reasonable price. Ph. Oakland 5209.

ASK FOR VIKING SPARK PLUGS; ANY DEALER CAN GET THEM FOR YOU. FACTORY BRANCH, ROOM 207 BALBOA BLDG., S. F. PHONE SUTTER 5135.

STOP-A-LEAK—Radiator cement stops all leaks without removing your radiator; indispensable to your auto repair kit. Jones Auto Supply Co., 25th and Broadway.

VIM oils and greases are the economical long distance, perfect paraffine base lubricants compounded from Penn. crudes. Jones Auto Supply Co., 25th and Bdwy.

AUTOS FOR HIRE

PARTY leaving Monday for Los Angeles in auto would take passengers. $10 each. Oak. 2474 or Pied. 8592, evenings.

AUTO STAGE LINE

PEERLESS AUTO STAGES
for San Jose leaves 583 12th st., opp. Orpheum theater at 8, 9:30, 11 a. m., 1:30, 3:30, 5 p. m.

GARAGES FOR SALE.

GOOD sectional garage, easily moved, $20. 6396 Telegraph av. Phone Pd. 5513.

MONEY LOANED ON AUTOS.

AAA—PLENTY OF MONEY.
FOR QUICK LOANS ON GOOD AUTOS.
B. G. Ensign
505-6 FIRST SAVINGS BANK BLDG.

I MAKE auto loans without delay; rates reasonable; owner may use car. J. R. PEREIRA JR., 305-326 Central Bank Bldg.

AUTO LOANS No commission. Owners may use cars. W. L. Burnham, 714-720 1st Natl. Bank.

Loans on Autos G. W. Butler; Oak. 5872; Crellin Hotel.

MONEY loaned on cars at low rates; cars bought for cash; sold on terms. WESTERN MOTOR EXCHANGE, 12th and Oak Sts. Oakland 2338.

LOTS FOR SALE.

AAAA— ATTENTION
Builders Buyers Investors
Lot 2, Diamond Vista, is on Wellington st. just above Vista; size 43x124; splendid view and surrounded by fine homes; owner must sell. Price $850. This is $600 below its actual value. Bank will loan $600; street work and sidewalks in; restrictions $2500. You can turn this lot at once for $1200 by taking a second mortgage. Look this snap over at once. FRANK K. MOTT COMPANY, Security Bank Bldg., Oakland.

CHOICE lot, 40x120, on 85th st., near Grove; bargain; terms, or will consider mortgage. Owner, 667 39th st.

CORNER lot, 88 Plymouth st., $20 front ft.; st. work done. Call 2040 84th ave.

CLEAR lot, very cheap; all imp.; 50x100; 107th ave.-E. 14th st. Ph. Oak. 3722.

LOT for sale, 37½x100, $200 cash. C. E. Pinger, 460 35th st.; Pied. 2048-W.

ONLY $18 per foot for fine 50x100 foot lot on Lakeshore car line; easy terms. Box 16844. Tribune.

PRICES CUT IN TWO
Lots in beautiful Dimond Canyon, 50x115, for $500; close to Hopkins street car line and E. 38th street; near Fourth Avenue Terrace and surrounded by attractive homes; short ride to center of Oakland. Profitable investment. Owner, Box 16895, Tribune.

$1 DOWN and $1 per week will start a home or make a good investment; no interest or taxes for 1 year; unusual proposition in case of sickness or out of work; more building in this district than in any other part of Oakland; 3 car lines, schools, churches, etc. To see property take 38th ave. car going east to end of line (38th and Hopkins st.) M. ELLISON & CO., 3584 38th ave. Ph. Fruitvale 896; eve., Fruitvale 1029-J. Come Sun. if you can't during the week.

60-FOOT corner at Grand and Greenbank aves., in Piedmont, for $1500; original price $2500; lot is 130 feet deep and could be divided into two lots; half cash required. Box 16896, Tribune.

$20 A FOOT—Large beautiful corner lot in Kenwood Park, near 7th st. local; anything you say down, $10 a month. H. G. D., 2435 E. 24th st.

$650 EQUITY in 2 lots; restricted dist.; cheap; cash. 1628 Market; Lake. 1857.

4 LOTS; 2040 84th av.; $20 front ft.; street work done.

Column 13

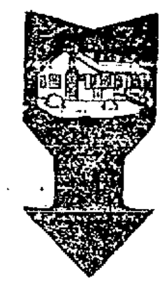

HOUSES FOR SALE.

ARTISTIC new bungalow, finest Grand av. location; furnace, shower bath, driveway; everything complete; terms like rent; take good lot; appointments for inspection cheerfully made by phone. Pellaton, 306 14th st. Phone Oakland 1205.

A NEW attractive 6-room cement res.; finished attic and basement; furnace, garage, lawn, large lot; 3 blks. to Lakeview school. 484 Crescent st., nr. Perry st. Owner, Pied. 4334.

A—NEW, mod. 5, 6, 7-rm. cement bungalows, garages; large lots; close to S. P. and K. R.; easy terms or lease to good parties. Owner, 1082 57th st. Pied. 1432.

AA—FOR SALE or exchange, handsome 7-room bungalow, Piedmont; hardwood floors; sell partly furn. Pied. 7892.

A COTTAGE of 6 rms. near Center station; must be sold; offer wanted. A. J. Tait & Co., 1368 7th st.; ph. Oak. 3331.

A 7-ROOM house and sleeping porch; lot 40x125; near water, in Alameda; reas.; no agents. Box 16378, Tribune.

BUNGALOW BARGAINS
BUY DIRECT FROM OWNER
Three modern 5-room bungalows just completed; hardwood floors and all built-in conveniences; near schools and cars; unobstructed view. 3828 Santa Rita av., phone Fruitvale 1565-W; cash or terms.

CEMENT bungalow on 50-ft. lot, near Grand ave.; 5 rm. and sleeping porch; hardwood floors; $3500. 5651 Shafter av.

Foreclosure Sale
7 rooms and extra large sleep. porch; hardwood floors, Ruud heater, fine elec. fixtures, large living room, clinker brick front 1½-story shingled bungalow; very handy to Key Route, cars, schools and stores, but on quiet and attractive street; large back yard with graveled walks and abundance flowers and shrubs. $600 cash will handle, balance $40 per month (which is less than rental value); having lost my husband must sell quickly. Get key nearby at 5641 College ave.

GOING to build, repair or paint? Get Getty's estimate. 3824 E. 14th; Frvl. 624.

I WILL sacrifice clear flats on large NW. corner, Alameda 8903. Owner.

LOOK! Beautiful new home; price right; Claremont dist. J. A. Bischoff, 6045 Harwood ave.; Pied. 4615-W; Berk. 4340.

NO PAYMENT DOWN, $25 PER MONTH, WILL BUY ONE OF THE MOST ARTISTIC 6-ROOM BUNGALOWS EVER BUILT IN BERKELEY; on a large lot, giving a good view of San Francisco Bay, Golden Gate, Marin and Berkeley hills; 1 block to local train and street cars; an exclusive exterior and a unique and tasty interior; built-in features, such as bookcases, massive buffets, flower seats, linen closets, ironing-board, coolers; daintily wall papered throughout; heat system; sleeping-porch; hardwood floors; kitchen a marvel of convenience; all conv., with lawn and a garage if desired. Why pay rent when you can own a home on these terms; answer now. Owner, Box 5841, Tribune.

Owner Needs Money
Will sacrifice for immediate sale 7-room residence just completed, situated on lot 50x125, in Piedmont, one block from Grand ave. car line. All rooms are large and sunny, hardwood floors throughout; finely finished in hardwood downstairs, rich and tasty wall-paper; tiled bath with shower, vacuum plugs and heating plant; large kitchen with tiled drain; downstairs toilet.
Terms: $1500 cash and assume mortgage of $4000. Big reduction made to sell this week. To inspect this place phone Mr. Eschen, Oakland 4027, or Lakeside 2012 evenings. Box 16845, Tribune.

SPECIAL OFFER NR. LAKE MERRITT
$4500
I own 2 large lots a few blocks from Lake Merritt, near Mandana Blvd., and will build on these lots 2 beautiful homes, cement on wire, or any exterior finish you want; 2-story, 7 rooms; 3 bedrooms, sleeping porch, servant's room and garage; the main rooms to be finished in gum wood, other rooms as you want it. See Mr. Oats,
MUTUAL REALTY CO.
1487 BROADWAY, OPP. 15TH ST.

SACRIFICE FOR CASH.
My beautiful home, modern in every particular; cement finish, 6 rms. and sl. porch, furnace, garage; nicely furnished, fine view overlooking Lake Merritt; sell with or without furniture; a chance to get a good home cheap. Phone Owner, Merritt 2285.

SACRIFICE—Story and half cottage, high basement, furnace; lot 50x150, $2500. 1820 6th ave. Tel. owner, Lakeside 818.

THE question is, do you want a real home? If you are a speculator no need to apply; I have a beautiful residence in beautiful dist.; call and see it. 2109 38th av.

TO SETTLE estate, must sell before foreclosure; snap; lot 40x100; 0 rms.; must sell this week. 5575 Lowell st.

Up-to-the-minute 5-r. bung., Claremont dist., nr. transport'n; greatly reduced prices; cash or terms. Owner, Pd. 1035-J.

WIFE IN HOSPITAL
Must sell my new cement bungalow at once; Claremont dist., cor. lot; hardwood floors, beautiful mantel. Will take $2950, terms. 438 Rose st., near Colby.

WILL sacrifice my 3-room house; fine lot, 40x120; gas, water, sewer; price $950. Owner, 3760 Midvale av., Fruitvale. Take Dimond car.

WILL sacrifice 11-room house, located at 982 10th st., any reasonable offer considered. Phone Lakeside 898.

WILL take best offer for new Spanish bungalow; easy terms. Berk. 9278-W.

WILL take lot equities as part payment for new, elegant homes. Box 6035, Trib.

6-ROOM mod. house, $3800; terms; also 5-room bungalow adjoining with carpets; $2600; terms; modern improved properties; all conveniences; near 3 car lines; fruit, flowers and lawn. Owner, Emma Buckhols, 2533 Peralta ave., Fruitvale.

$25,000—FOR SALE OR EXCHANGE in Oakland, a modern corner residence; about 2 acres, two deep wells, windmill and electric pump; residence of 11 rooms, 2 baths, sleeping porch, garage. Box 136, Tribune, S. F.

2-STORY, 7-room house, Adams Point; lot 50x185; surrounding property built up; can be purchased; a great bargain; rents for $47.50 a month; owner will sacrifice on account of leaving city. Box 16855, Tribune.

BUSINESS PROPERTY FOR SALE

UNEXCELLED FACTORY AND WAREHOUSE SITE.
60x122 ft, bounded by Peralta, Poplar and 28th sts.; 3 street frontages, spur tracks; surrounded by industries and workmen's homes. Cheap cottages and stores will rent or sell readily. Value $3500; sell for $1800. Owner, Box 16375, Tribune.

OAKLAND REAL ESTATE.

SNAP—Lot 40x200, on Gilbert, near Polytechnic High School; need cash; also 78x165 on 36th, near Grove, 5-room cottage, tank, windmill. Ph. Berk. 1795.

6-ROOM cottage and grocery store; lot 75½x150. Owner, 2122 21st ave., Oak.

HAYWARD REAL ESTATE

FREE LIST of lands of Meek estate; lots or acres for sale or exchange. H. R. Robinson, Gen. Agt., Hayward, Cal.

ONE acre of land, 200 laying hens, new high-basement cottage, water plant; up-to-date; Dublin boulevard; $3500, terms. Box 17-AA, Route 3, Hayward.

Column 14

FRUITVALE REAL ESTATE.

FOR SALE or exchange, 6 rooms and dressing room, large back porch, closed in; all improvements; cement basement, hardwood floors; can keep a cow; lots of hay; lot 100x234. Owner, 4005 Rhoda ave., Dimond car.

REDWOOD CANYON REAL ESTATE

WILCOX UPLANDS.
On O. A. & E. electric, week-end and summer homes; restrictions; auto roads; water; lots $200 up; easy terms; bungalows built, plumbing installed; commute $2.40; buy tickets to Wilcox; express train service.
SALINGER'S.
Exclusive Agents, 1119 Bdwy., Oakland

LOS GATOS REAL ESTATE

FOR SALE, rent, exch., Los Gatos homes; fruit-poultry ranches. Write me what you want. E. G. Angell, Los Gatos, Cal.

MARTINEZ REAL ESTATE

MARTINEZ realty that will realize for you; see what $125 will do. Elm. 986.

COUNTRY REAL ESTATE

A SHASTA CO. BARGAIN.
1000-acre farm and stock for sale; well improved. Inquire of Mrs. H. A. Klingler, Fern, Cal.

FOR SALE.
270-acre dairy ranch, about 100 head cows, 125 hogs, good milking machine, R. R. station on the place, good ditch water and pumping plant, good bldgs., horses and all farm implements.
A SNAP.
MALONEY, 1937 FRESNO ST., Fresno, Calif.

NEW MODERN HOUSE 4 rooms and bath, with 20 acres land, on Kelsey Creek and county road, one mile from Glenbrook; $2750; easy terms. N. C. Hawks, Cobb P. O., Lake County.

PROPERTY TO EXCHANGE.

A MODEL chicken ranch 5 acres, near Santa Rosa, one mile from R. R. station; modern house of 6 rooms, bath and toilet; enclosed front and back porch, stationary wash tubs and all conveniences; fully and up-to-date brooder house with over 1100 chicks, over 800 laying hens, auto truck, electric pumping plant; fine corner on main county road; price $5000; mtg. $1800 can stand; will exchange for Oakland flats or income property. this is an exceptional opportunity and this property never presented before.
LAYMANCE REAL ESTATE CO., 1432 Broadway, Oakland. See J. Walter Laymance.

BLACKSMITH shop in a country town, always rented, for Oak. property; will assume. Phone Lakeside 4715.

COTTAGE, 5 rms., in Ala., for lots same value, Oakland or Berkeley. 1877 Broadway, Ala.

EXCHANGE beautiful Northbrae bungalow for clear lot or good auto. Phone Berk. 9278-W.

FINE country homes for sale or exch., also lots and homes in Oak. for one-half value; must be sold; don't fail to see us before buying.
COLT & COLT,
1026 Washington st.; Lakeside 1307.

FOR SALE or exch., two lots at Melrose Heights, on Boulevard, for a new mod. bungalow, value $4000. Enquire Mrs. M. E. Weimann, Hayward.

GOOD LOT, all improvements, worth $700; want auto. Box 16801, Tribune.

I WILL be in city for few days to dispose of my ranch, 17½ acres fine sandy loam land, not far from Santa Rosa; good improvements; trade for income property. Box 16865, Tribune.

LOS ANGELES-HOLLYWOOD 6-room house; lot 60x135; equity $1000; mtge. $1500. What have you? Box 16847, Trib

WILL SELL my millinery store for $400, worth double; must leave city the first of the month; good paying business. Apply Box 5810, Tribune.

WILL take clear 5-room cottage. North Oakland, and assume up to $1750 on good flats. Box 16837, Tribune.

WANT to exchange cottage in Oakland for lot in Albany. Box 6098, Tribune.

$8500—CHEAPEST buy on Central av., San Francisco; lot 32.3x80; 16-room house, bringing in $125 per month, with a bank mortgage of $4000 at 6%. This property has been placed in my hands for sale or exchange for the equity. Nothing except clear property for the equity will be accepted, or will be sold for $1500 cash, and balance will be secured by second mortgage on this property. Will make a sacrifice, as owners are going east to their family, who have moved some time ago, to live.
LAYMANCE REAL ESTATE CO., 1432 Broadway. See J. Walter Laymance.

60 ACRES; 40 acres in alfalfa; 2 sets of buildings; 2 pumping plants, abundance of water, 2 small family orchards; fenced hog-tight; on county road, 2½ miles from county seat; can furnish cows if wanted; will exchange for Oakland or other town property and assume. Call at 1420 46th ave., Oakland, and see one owner.

$1300 EQUITY 10 acres Santa Clara, want lot or equity. Box 16805, Tribune.

PROPERTY WANTED

AUTOMOBILE, value $1100, to exchange for clear lot. Box 16327, Tribune.

I WANT a new bungalow, four or five rooms, near K. R., in Berkeley, Claremont, near Technical or Piedmont; can pay little cash down. Box 16335, Tribune.

TAKE lot equities as part payt. on new cement homes. Box 6065, Trib.

TAKE auto perfect condition part payt. on new home. Box 6051, Tribune.

WILL trade 3 lots in Chico clear $1500, and put in 3 to $3500 in cash for a home, of 7 or 8 rooms, modern. Laymance Real Estate Co., 1432 Broadway; see Walter Laymance.

PROPERTIES MANAGED.

DENNIS SEARLES Thomson Bldg., Oakland, Cal.
7% obtained for clients on First mortgages or deeds of trust.

FINANCIAL.

PRIVATE party lends money to reliable jobbers and mfrs. on book accounts; other financial propositions considered. Box 137, Tribune, S. F.

APARTMENT, HOUSES, HOTELS, ROOMING HOUSES FOR SALE, LEASE AND WANTED.

A FIRST-CLASS rooming house, completely furn.; reas. rents; for sale or lease. Apply 362 8th st.

A BARGAIN—7 rooms, newly furn.; good location. 230 12th st.

EIGHT-room housekeeping; rent $30; large yard. 738 11th st. Phone Lakeside 2064.

ROOMING house of 20 rooms; no reasonable offer refused. Call at 467 6th st.

$900—15 rooms, furnished new; best central; owner leaving town; come, step into beautiful home and business. Phone Lakeside 4323, mornings and evenings, 6 to 9:30.

15 RMS. furn., good loca.; rms full; leaving town; will sacrifice. 701 8th st.

$2000—32-RM. apt., paying good dividend; sickness cause of selling. Box 5723, Trib.

JUNK.

RAGS, metals, household goods, etc.; top prices; prompt attention. 428 8th st. Ph. Oak. 1731. Lake 1987. Ohio Junk Co. Wm. Sleff.

CARPET CLEANING

ACORN RUG WORKS.
Rugs made from old carpet. Steam carpet cleaning, 4c yard; 9x12 rugs, 75c. Deliver same day. Renovating a specialty. Phone Merritt 61.

A—BEE electric vacuum cleaner rented, $1 day, delivered-called for. Pied. 861.

LESTER Steam Carpet Cleaning Co., 418 2d st.; phone Oak. 4184; Lakeside 1277.

Job Printing at The TRIBUNE Office.

Column 15

MONEY TO LOAN—REAL ESTATE.

We have $4000 for loan on new house: $4000 in $500 and $750 loans.
Wanted—
$12,500 on 160 acres of alfalfa.
$10,000 on brick apartment and two adjoining houses.
$4,500 on large 11-room house with 50 feet frontage.
$1,200 on Berkeley house and lot, 50 feet frontage.
$600 on 2d mortgage, value $1700; first mort. $3500.
And Many Others.
If you have a loan to place, a mortgage to sell or a small amount of money to loan, avail yourself FREELY of the facilities of our loan department. An attorney, appraisers, notary and conscientious advisers are at your service.

Realty-Bonds & Finance Co. (Inc.)
1529 Broadway, Oakland.

I HAVE plenty of money to loan; flat loans 6% to 7%; and we also make building loans.
Geo. W. Austin
1424 Broadway; phone Oakland 391.

UNDER OUR PLAN INSTALMENT LOANS
$500 to $5000
CITY OR COUNTRY
4% INTEREST
Start now to pay off your 7% or 8% mortgage. Full particulars.
UNITED HOME BUILDERS
1527 BROADWAY, OAKLAND, CAL.

The Julius Cohn Co.
805-6-7 Federal Realty Bldg. (ninth floor) HIGHEST AND PROMPT LOANS ON REAL ESTATE.
PHONE OAKLAND 3189.

Oakland Building & Mortgage COMPANY.
6% BUILDING LOANS. LONG TERM, FLAT AND INSTALLMENT LOANS. 6%
BERKELEY, OAKLAND, ALAMEDA.
H. P. Goodman, L. G. Harrier, L. E. Chapin, A. R. Derge.
Security Bank Bldg., Broadway at 11th st.

Quick Loans
LOWEST RATES.
ITALIAN-AMER. REALTY CO.
800 BROADWAY. PH. OAK. 4488.

Ellis E. Wood
MGR. REAL ESTATE LOAN DEPT.
R. N. Burgess Co.
15TH-BROADWAY; LAKESIDE 268.

REAL ESTATE LOANS.
BUILDING LOANS.
CONTRACTS, MORTGAGES, ETC. BOUGHT AND SOLD.
LOANS ON STOCKS, BONDS, ETC.
R. WHITEHEAD—A. H. DALE.
707 First Nat. Bank Bldg.; ph. Oak. 1281.

I HAVE READY MONEY ALWAYS To loan on Real Estate
E.H. Lohmann
913 Union Savings Bank Building, 13th and Broadway. Oakland 1343.

Money on hand at 6% and 7%; on Oak., Berk., Ala. realty; any amt.
MAIDEN, RITTIGSTEIN & CO.
1310 BROADWAY; LAKESIDE 4300.

REAL ESTATE LOANS
Any amount, ready at 6% and 7%.
KOENIG & KROLL 444 11TH ST. Ph. Oak. 253.

PLENTY OF MONEY FOR GOOD LOANS
at 6% B. G. Ensign
503-6 First Savings Bank Bldg.

MONEY ALWAYS ON HAND FOR REAL ESTATE LOANS
F. F. PORTER, 1421 BROADWAY.

Must Be Sold
$1500; 2d mortgage; A1 security; bank first of $2500; will sell so as to net 22%. Box 15756, Tribune.

For Building or Installment Loans SEE O. F. BREILING
1748 Broadway. Ph. Oak. 2906.

LOANS ON REAL ESTATE: NO DELAY. Current rates; any amount.
T. W. MORAN,
606 Plaza Bldg.; ph. Oak. 3921.

PLENTY OF MONEY AT 6% AND 7%. On Oak., Berk., Alameda Real Estate.
W. J. FENTON 475 11th st.; phone Oakland 7858.

CITY RANCH and BUILDING LOANS. SECURITIES BOUGHT AND SOLD.
W. L. BURNHAM, 714-720 1st Natl. Bk.

ANY part of $10,000, mt. 6%; no commission; give exact location. Box 15304, Tribune.

MONEY TO LOAN at 6% and 7%; no agents. Box 714, Oak. Y. M. C. A.

MONEY to loan on real estate; charges moderate. J. S. Naismith. 18 Bacon blk.

MONEY WANTED

LOAN of $2750 upon new dwelling desired by a reliable builder; value $5200, Adams Point section. Box 16274, Trib.

MONEY WANTED—7% to 10%, security first mortgage. Box 507, Tribune.

WANT $3700 on first class improved Oakland property; will pay 7%. Apply D. F. Minney, Room 206, Syndicate Bdg.

$2500 WANTED on note secured by deed of trust to Oakland bank on down Oakland real estate. Address P. O. Box 412, Oakland.

$1250 IMPROVED city property; good security, 7%; no agents. Pied. 737-W.

MONEY TO LOAN—Chattel and Salaries.

READY CASH FOR YOU
Why let the small cost of a loan stand in the way of paying off your bills and having just one sum to pay each month instead of four or five? Our plan of opening accounts is prompt and the service quiet and courteous. No other person or concern can handle your business in a more agreeable, painstaking manner than it will receive right here. Don't put off coming until tomorrow, but call today. If that is impossible, write or phone, and your request will have prompt attention.
CENTRAL LOAN CO.
503 FIRST SAVINGS BANK BLDG., 1540 San Pablo av., cor. 16th; Oak. 3518.

HOUSEHOLD LOAN CO.
makes it easy for people to secure a loan quickly, privately, without publicity or inquiries of friends no advance charge; payments to suit the borrower and you pay only for the time you keep the money. Phone, write or call and get the facts free of charge.
HOUSEHOLD LOAN CO.
ROOM 519, FIRST NAT. BANK BLDG., FOURTEENTH AND BROADWAY.
PHONE OAKLAND 6950.

ANY AMOUNT ON DIAMONDS
Watches and Jewelry.
All transactions confidential; bank ref.
CALIFORNIA LOAN OFFICE
California's Largest Pawnbrokers
835 Broadway, Cor. 9th st.

MONEY loaned salaried people and others upon their own names; cheap rates; easy payments; confidential. Powers & Co., room 9, 470 12th st., Oakland.

Column 16

MONEY TO LOAN—Chattel and Salaries.

Are You in Need of Money? If You Are Be sure and get our rates and methods before you borrow elsewhere. We will let you have $10 to $100 on your
PERSONAL NOTE
If you are keeping house, extra time granted in case of sickness or other misfortunes.
All loans are private and confidential. Ladies may borrow on their own signatures.
Reliable Loan Co.
532 FIFTEENTH STREET,
Suite 402-3-4 Dalziel Bldg.,
Between Clay ad Washington Sts.
Phone Oakland 5123.

WHEN YOU NEED
Money
We will give it to you without publicity or delay. Our reputation for fair dealings, honest and courteous treatment coupled with the LOWEST RATES and our easy payment plan are without equal.
CONFIDENTIAL LOANS
Any LADY keeping house can get any amount she may desire on her OWN SIGNATURE quickly and privately.
LOANS may be negotiated within an hour. Call, write or 'phone.
SECURITY FINANCE CO.
Suite 507, Plaza Bldg., Ph. Oak. 1401.
15th and Washington Sts.

IF YOU WANT A RELIABLE PLACE TO BORROW MONEY IN SMALL AMOUNTS ON YOUR PERSONAL NOTE, THIS IS THE PLACE YOU ARE LOOKING FOR. OUR RATES WILL SUIT. STRICTLY CONFIDENTIAL. LADIES OR GENTLEMEN.
J. B. LOGAN.
Room 584, 1121 Washington Street. (Over 5c and 10c Store). Oakland 1868.

READY MONEY.
WE LOAN MONEY ON PIANOS, FURNITURE OR LIFE INSURANCE.
YOU CAN GET ANY AMOUNT OF MONEY YOUR NEEDS REQUIRE AT THE LOWEST RATE OF INTEREST IN OAKLAND.
COURTEOUS. CONFIDENTIAL TREATMENT.
RELIANCE INVESTMENT CO.,
409-410 First Savings Bank Bldg., 16th and San Pablo; phone Oakland 2057.

$5— Salaried People —$35
Get cheapest rates, best and most private terms without security, today of
MR. DRAKE
Room 203 Com'l Bldg., 460 12th st., Oak.
Room 201, 346 Market st., S. F.

$$$$ Street car, railroad $$$$
$$$$ And all salaried people $$$$
$$$$ Can obtain money without $$$$
$$$$ Security; quick; confidential. $$$$
$$$$ OAKLAND DISCOUNT CO. $$$$
$$$$ 1128 Broadway, Room 28. $$$$

ATTORNEYS-AT-LAW.

AA—YOUR LAWYER—Advice free, family affairs confid'l; bankruptcy, damages, estates here or East, mining cases. Rodolph Hatfield, 289 Bacon Blk.

A. A. MOORE, Attorney-at-Law, Balboa building, San Francisco.

EXPER. LAWYER; damages, estates, bankruptcy; your case; give a square deal. E. Huffaker, 217 Bacon Blk., Oak. 906.

FITZGERALD, ABBOTT & BEARDSLEY, Attorneys-at-Law, Oak. Bank of Sav. Bldg., 12th and Bdwy.; Oak. 430.

GEO. DE GOLIA, Oakland Bank of Savings Bldg., room 613. Phone Oakland 38.

MELVIN C. CHAPMAN, Attorney-at-Law, Oakland Bank of Savings Bldg.; phone Oakland 826.

HARRY W. PULCIFER, Attorney-at-Law, Union Savings Bk. Bldg.; Oak. 787.

LEONARD S. CLARK, Atty.-at-Law, 403-404 Federal Bldg.; consultation free.

ROSE & SILVERSTEIN, Attorneys-at-Law, Union Savings Bank Bldg., Oakland; phone Oakland 4101.

STANLEY MOORE, Attorney-at-Law, Balboa Bldg., San Francisco.

PATENT ATTORNEYS.

DEWEY, STRONG & TOWNSEND, estb. 1860; inventors' guide; 100 mech. movements free. Crocker Bldg., S. F.

SCHROEDER & STOCK, "101 Questions and Answers About Patents" free. 417 First Nat. Bank bldg. Oakland 2751.

NOTARY PUBLIC.

Notary Public V. D. STUART, Tribune Office, 8th and Franklin. Money to loan on real estate. Lakeside 6000; evening, Oakland 974.

MASSAGE.

AAAA—MISS FRASER, 1208 McAllister, S. F.; private flat; baths and massage.

AAAA—MISS SHELDON, BATHS, 1427 O'Farrell st., S. F.; no sign; hrs. 10-8.

AAAA—MISS GONZALES—Elec. and tub baths, massage. 421 15th st.

AAAA—GENUINE steam baths; one call means another. 1611 Telegraph ave.

AA—MARGARET KRIG—Baths and massage. 116 Turk st., Apt. 3, S. F.

AAA—533 CALIFORNIA st., apt. 2, below Kearny, S. F.; Mme. Dumont.

A—MEDICATED baths, beneficial treatments. 413 15th; no sign. Miss Engel.

AA—ELECTRIC red ray with shower bath. 1523 Clay st.

Jeane Richards, baths, massage, 1300 Golden Gate, nr Fillmore, Apt. 7, S. F.

MAGNETIC massage, vibratory treatments, select patronage. 371 12th st.; apt. 22.

MAE FOSTER—Scientific massage and baths. 524 13th st., office 4 and 5.

MISS M. ROCH, salt baths, massage, 617 Ellis st., S. F.; hrs. 10-10; priv. flat.

Miss Abbott—Baths, massage. 22 Gough st., cor. Mkt., Apt. 18, third floor, S. F.

MRS. HELENE—Bath and massage, 111 Ellis st., room 207, San Francisco.

MISS FERGUSON, elec. cabinet baths. 12 Geary, room 307, 3d floor, S. F.

MISS KELLER, 596 19th st., near San Pablo, Apt. 2; no sign; baths, massage.

MASSAGE—Expert violet ray treatments. Room 317, 406 Sutter st., S. F.

NEWLY opened massage and baths of all kinds. 530 18th st., nr. Tel.

DOGS, CATS AND PETS.

FOR SALE cheap, 4 fine peacocks. W. J. F., 2125 Shattuck av., Berkeley.

POULTRY AND SUPPLIES.

ALL our pure bred chicks have been reduced in price for this month and next; get our prices and chicks and you will have as good as money can buy. Brown's Poultry Yards, 2350 San Pablo; Oakland 2182.

BABY chicks, poultry supplies, incubators, brooders. San Francisco Seed Co., 757-759 Market st.

BUFF Orp. and R. I. Reds, setting $1 per 15; chicks 15c up. 2898 Grant, Berk.

Fl. Giants, 4 breeding bucks, 2 does, 24 white Leghorns, 6 coveys; cheap. 1814 Delaware, Berkeley.

FOR SALE—White Wyandotte laying hens; prize fancy and utility stock. Chas. P. MacLafferty, 1541 34th ave.

FOR SALE—Belgian hares, New Zealand Reds; breeding does. 5915 Adeline.

S. C. Rhode Island Red eggs for hatching; even, dark color. 629 Santa Clara, Ala.

RABBITS FOR SALE.

RABBITS for sale, cheap; all kinds. Call Saturday afternoon or Sunday morning. 3724 Linden st.

Column 17

LIVESTOCK

12 A1 FRESH dairy cows; for rent, 10-a. A1 standing alfalfa; selling out. Box 127 R. F. D., Newark, old school-house, Alvarado, Centerville road.

6 FRESH cows, 2d calves, for sale, reas. 1030 High st., Melrose.

HORSES AND VEHICLES.

D. L. SHIRK
now has on sale a lot of Oregon horses, wt. 1000 to 1650 lbs., well broken. 1719 Hearst ave., Berkeley.

FOR SALE—Young mare, weighs 1200 lbs., drives single or double; colt 14 mo. old. 2019 Delaware st., Berkeley.

HORSE and express wagon; good as new; for sale. 1875 Fairview, S. Berk.

HORSE, phaeton, carriage for sale. 2515 Fruitvale ave.

NOTICE.
Span black mares, weight 2400 lbs., blocky, and harness; span bay horses, 2600 lbs., and harness. Either of these spans will make good farm or general purpose use; will sell cheap. 115 Broadway.

THOROUGHBRED Shetland pony, 4 yrs. old, for sale. Ph. Pied. 374.

COUNTY SYSTEM OF PURCHASES FAILS

While the Board of Supervisors yesterday warded off what threatened to develop into a grand jury investigation of the methods employed in bestowing highly profitable contracts without the formality of calling for bids, it developed today that the taxpayers have been saved $2176.52 in the purchase of election supplies for the three elections this year through prompt action on the part of representatives of the Tax Association.

Forced to rescind a contract with J. B. Lanktree for furnishing the supplies at the rate of $4.30 per precinct, the board finally entered into a contract yesterday for the same materials at the rate of $1.75 a precinct. The remarkable difference in the figures not only caused considerable surprise on the part of other legitimate bidders but brought to light the fact that the county purchasing agents department, under the management of John M. Sabin failed in its purpose, in not obtaining at the outset, its own figures on the supplies. Instead an outside agent carried on the negotiations on a commission basis from the supply houses of San Francisco.

Under the single bid offered by J. B. Lanktree originally, the supervisors agreed to pay for the supplies at the rate of $4.30 a set for 1245 sets.

There will be three elections this year, one next month, the state primaries in August and the general election in November. At the rate quoted, the county would have paid $5353.50 for each of the three elections. At the new figure of $1.73 the three elections will cost but $2153.85 each or a difference of $3199.65 an election.

It was explained that the San Francisco company which originally received the order from J. B. Lanktree, had already commenced to manufacture the material when the order was rescinded and that unless the order was finally obtained it would entail considerable loss.

Indictments Expected in $20,000,000 Frauds

WASHINGTON, April 14.—The government's investigation at New York of charges of collusion between deputy internal revenue collectors and tobacco manufacturers and dealers recently arrested in the alleged $20,000,000 internal revenue frauds, has reached a stage, officials here have been informed, where indictments charging conspiracy may be asked in the case of a number of deputy collectors.

The investigation has spread to Philadelphia, New York and other cities and a thorough inquiry is now being made to determine whether or not deputy collectors at those points were in collusion with the tobacco manufacturers who are charged with having evaded the payment of revenue to the government for fifteen years or more.

An effort is being made also to determine whether or not deputy collectors involved in the New York cases knew of the alleged activities of deputies in other cities where the investigation is now in progress.

OFFICIAL RECORDS

OAKLAND BUILDING PERMITS.
April 11, 1916.

41,730—United Home Builders, self; $4500.
41,731—Jurgens Estate, self; $75.
41,732—S. P. Co., R. S. Harris; $2647.
41,733—J. J. Costodio, self; $250.
41,734—H. T. George, J. R. Faulkes; $3200.
41,735—Livingston & Shafran, T. U. Kanno; $50.
41,736—Mrs. M. Harris, W. J. Dunbar; $400.
41,737—Emil Birch, C. Texdahl; $300.
41,738—John Forrest, J. R. L. Jones; $90.
41,739—Mrs. J. H. Fuller, J. F. Schrader; $20.
41,740—Mrs. McDonald, Morgensen Bros.; $55.
41,741—G. A. Hall, John A. Brett; $140.
41,742—T. Dodd, Amstein & Stewart $20.
41,743—R. K. Larsen, self; $2000.
41,744—Manuel P. Souza, self; $50.
41,745—E. C. Verin, self; $600.
41,746—Edith Hampel, self; $2300.

41,730—S. E. cor. Vicente and Miranda, 2-story 12-room flats; owner, United Home Builders, 1527 Broadway; builder, self; estimated cost, $4500.

41,731—1637 San Pablo avenue, alterations; owner, Jaurgens Estate, Oakland; builder, self; estimated cost, $75.

41,732—Oakland Pier, roof repairs; owner, S. P. Co.; builder, R. S. Harris, 329 Clementina st., S. F.; estimated cost, $2647.

41,733—4157 Broadway (in rear); 1-story 3-room dwelling; owner, J. J. Costodio, prem.; builder, self; estimated cost, $250.

41,734—S. E. cor. E. 14th st and 54th ave., 1-story stores; owner, H. T. George, Oakland; builder, John R. Faulkes, 5828 E. 14th st.; estimated cost, $3200.

41,735—1514 Clay st., alterations; owner, Livingston & Shafran, 1502 Clay; builder, T. U. Kanno, prem.; estimated cost, $50.

41,736—E. 83rd ave., 200 N. Birch, 1-story 3-room dwelling; owner, Mrs. M. Harris, 1476 82nd ave.; builder, W. J. Dunbar, 1476 82nd ave.; estimated cost, $400.

41,737—721 65th st., alterations; owner, Emil Birch, prem.; builder, C. Texdahl, 3035 Harper st., Berkeley estimated cost, $300.

41,738—525 E. 18th st., reshingling and repairs; owner, John Forrest, prem.; builder, J. R. L. Jones, 1903 12th st.; estimated cost, $90.

41,739—471 11th st., alterations; owner, Mrs. John H. Fuller, 277 Park View Terrace; builder, J. F. Shrader, 520 16th st; estimated cost, $20.

41,740—1043 Arlington ave., reshingling; owner, Mrs. McDonald, 1043 Arlington; builder, Morgensen Bros., 559 63rd st.; estimated cost, $55.

41,741—1831 Chestnut st., fire repairs; owner, G. A. Hall, prem.; builder, John A. Brett, 727 59th st.; estimated cost, $140.

41,742—1018 Broadway, alterations; owner, T. Todd; builder, Amstein & Stewart, 608 17th st.; estimated cost, $20.

41,743—W. 30th ave., 238 S. E. 14th st., 1-story 5-room dwelling; owner, R. K. Larsen, 1205 30th ave.; builder, self; estimated cost, $2000.

41,744—1314 E. 15th st., repairs; owner, Manuel P. Souza, prem.; builder, self; estimated cost, $50.

41,745—S. E st., 40 E. 80th ave., 1-story 4-room dwelling; owner, E. C. Venn, 517 Grove st.; builder, self; estimated cost, $600.

41,746—N. Logan st., 100 W. Fruitvale, 1-story 6-room dwelling; owner, Edith Hampel, 1449 18th ave.; builder, self; estimated cost, $2300.

BERKELEY—
5380—T. T. Frickstad, self; $1500.
5381—Mr. Woolery, A. H. Broad; $800.
5382—Hall Scott Motor Car Co., self; $500.
5383—Shattuck & Addison, self; $350.
5384—R. P. Bowman, C. Gratigny; $225.
5380—W. Baker, 75 N. Irving, 1-story 5-room dwelling; owner, T. T. Frickstand, 2143 Stuart st.; builder, self; estimated cost, $1500.
5381—2178 Shattuck ave., alterations; owner, Mr. Woolery, Hotel Shattuck; builder, A. H. Broad, 2117 Kittredge st.; estimated cost, $800.
5382—5th st. and Snyder ave., 1-story 1-room paint shop; owner, Hall Scott Motor Car Co.; builder, self; estimated cost, $500.
5383—2825 Prince st., addition; owner, Shattuck and Addison; builder, self; estimated cost, $350.

Pays Petty Claim Rather Than Decide

PHOENIX, Ariz., April 14.—When Attorney General Wylie Jones was asked today for his opinion as to the legality of the claims against the State incurred during the recent court martial of Captain Gulley, he reached down into his "jeans" and produced ninety cents.

"I'd rather pay the claims myself than answer the question," he said.

CHECK THIEF OPERATES.

SAN FRANCISCO, April 14.—The office of Dr. W. C. Voorsanger, 162 Post street, was entered April 11, and among the articles taken were eleven blank checks, with the name of the physician stamped at the end. Today from three sources came information to the police that attempts had been made to cash these checks.

DES MOINES MAN HERE.

M. Younker, one of the financial powers of Des Moines, Ia., with Mrs. Younker and Miss Rachael Younker, are guests in Oakland for several weeks, arriving at the Hotel Oakland after a stay at Santa Barbara. For years the family has made it a custom to visit San Francisco annually.

DELANEY ARRESTED.

John Delaney, who is alleged to have been an accomplice of W. Enright in the theft of a transit and other instruments from the plant of the Chevrolet Motor Company, was arrested today at Pittsburg, Contra Costa county, and will be brought to Oakland by Inspector Charles McCarthy to face a charge of burglary.

WITHDRAWS RESIGNATION.

LISBON, April 13, via Paris, April 14.—The Portuguese premier, after a long conference with the president, announced last night that he had withdrawn the collective resignation of the cabinet as a satisfactory agreement had been reached on the terms of the projected amnesty bill, the question which had precipitated the cabinet crisis.

MARRIAGE LICENSES.

The following marriage licenses have been issued:

OYLER-ECKHARDT—Robert V. Oyler, 24, and Gertrude L. Eckhardt, 27, both of Berkeley.
PHILLIPS-STEVENS—James C. Phillips, 41, and Frances T. Stevens, 48, both of San Francisco.
PONG-HUE—Jow Pong, 43, Oakland, and Elizabeth Hue, 19, of San Francisco.
SWANSON-NELSON—Carl S. Swanson, 38, and Augusta C. Nelson, 21, both of Palo Alto.

BOARD OF HEALTH REPORT.
BIRTHS.

GRIDLEY—In this city, April 8, 1916, to the wife of Earl G. Gridley, a daughter.
LEONARD—In this city, April 10, 1916, to the wife of Sherman Leonard, a son.
LINDBLAD—In this city, April 7, 1916, to the wife of Carl M. Lindblad, a son.
MACARIO—In this city, April 3, 1916, to the wife of Corelo Macario, a son.
MILLER—In this city, April 10, 1916, to the wife of Alexander Lin Miller, a son.
TATE—In this city, April 9, 1916, to the wife of John H. Tate, a son.

DIVORCES FILED.

PRICE—John T. against Emma E. Price; alleged desertion.
GOOCH—James V., against Joyous E. Gooch; alleged cruelty.
McDOWELL—Florence L. against George S. McDowell; alleged cruelty.

HOTEL ARRIVALS

HOTEL OAKLAND—I. Kruse, New York; H. E. Hutchinson and wife, Los Angeles; O. E. Guess, Brooklyn, N. Y.; R. Marr, Portland; J. B. Green, San Francisco; Mrs. C. H. Ganger and family, San Jose; C. F. Besselman, New York; Harry C. Watts, M. Gordan, Chicago; Mrs. R. S. Hartz, Vancouver, Wash.; R. L. Murray, Milwaukee; L. E. Cochran, Los Angeles; G. W. Eldy, Boston; M. C. Seagrave, J. L. Farmer, San Francisco; H. C. Peyton, Boston; W. Marshall Grose, London.

HOTEL ST. MARK—Mr. and Mrs. Thomas P. Corcoran, J. H. Weingarten, San Francisco; Irving H. Webster, Stockton; E. J. Late, J. J. Farrar, Fresno; C. J. Herman, Los Angeles; Mr. and Mrs. R. J. Hewitt, Eureka; B. Kirschner, New York; E. H. Miller, Cincinnati; E. F. Knickerbocker, Pacific Grove; F. W. Lies, San Francisco; H. Coward, San Francisco; R. Gower, F. Gibson, Galt; A. C. Shiman, San Lorenzo; Charles Ray, Stockton; D. E. Lawrence, San Francisco; A. F. Bosel, San Jose; Mr. and Mrs. Juling Wolf, Stockton; J. W. Hencler, Modesto; J. C. O'Connell, San Francisco; G. M. Barth, Portland, O.; J. A. Riley, Los Angeles; W. T. Wilburn, Sacramento; Aug. F. Diercks, Los Angeles; C. E. Thornton, Seattle; J. J. Dougherty, San Francisco; O. A. Gray, San Bernardino.

HOTEL TOURAINE—George H. Smith, Lafayette; W. J. Connors, Reno, Nev.; C. I. Hughes, Sacramento; O. F. Mawshaur and wife, Seattle; P. Hall, San Francisco; B. Warshauer and wife, Portland, Ore.; A. Olsen, Chicago; W. W. Cooper and wife, Modesto; Louis Wilkes, E. H. Conger, R. M. Northcutt, Oakland; Dan Black, San Francisco.

LEGAL NOTICES

NOTICE OF PUBLIC WORK.

NOTICE IS HEREBY GIVEN, That on the 6th day of April, A. D. 1916, the Council of the City of Oakland passed Resolution of Intention No. 12439 N. S. to order the following street work to be done, to-wit: That all the following described part or portion of Peralta Street, as said street is laid down, delineated and so designated upon that certain map entitled, "Map of the Pacific Homestead, situated in Oakland, Alameda County, surveyed by W. F. Boardman, Esq., and recorded on the 23d day of July, 1866, in the office of the County Recorder of said County of Alameda, in Volume W of Deeds, page 2 thereof, be closed up and abandoned, to-wit:

Commencing at the point of intersection of the northerly line of Twenty-first (formerly Twenty-second or Walnut Street) with the easterly line of Peralta Street, as said Peralta Street is laid down, delineated and so designated on the map hereinafter referred to; and running thence northerly along said easterly line of Peralta Street to the intersection of said easterly line of Peralta Street with the easterly line of Broadway; thence southwesterly along said easterly line of Broadway to the intersection of said easterly line of Broadway with the production in a straight line westerly of said northerly line of Twenty-first Street; and thence easterly along said production of said northerly line of Twenty-first Street, to the point of commencement;

Being a portion of Peralta Street, as said street is laid down, delineated and so designated on that certain map entitled, "Map of the Pacific Homestead, situated in Oakland, Alameda County, surveyed by W. F. Boardman, Esq.," and recorded on the 23d day of July, 1866, in the office of the County Recorder of said County of Alameda in Volume W of Deeds, page 2;

That said Council of said City of Oakland hereby declares its intention to close up and abandon the above described part or portion of said Peralta Street;

That the land deemed necessary to be taken for the aforesaid work or improvement is hereby declared to be the land lying within the boundaries of the above described part or portion of said Peralta Street to be closed up and abandoned, as aforesaid;

That the exterior boundary lines of the district of land to be affected and benefited by said work and improvement and to be assessed to pay the damages, costs and expenses thereof, are as follows, to-wit:

Bounded on the west by the center line of Broadway, on the south by the center line of Twenty-first Street (formerly Twenty-second or Walnut Street) and said center line produced westerly in a straight line to said center line of Broadway; on the east by the center line of Webster Street, and on the north by the center line of Twenty-third Street (formerly Locust Street);

Being a district of land in the City of Oakland, County of Alameda, State of California;

All of the aforesaid improvement shall be done in accordance with the provisions of an act of the legislature of the State of California entitled, "An Act to provide for laying out, opening, extending, widening, straightening, or closing up in whole or in part any street, square, lane, alley, court, or place within municipalities, and to condemn and acquire any and all land and property necessary or convenient for that purpose," approved March 6, 1889, and the several acts amendatory thereof or supplementary thereto.

For further particulars, reference is hereby made to Resolution of Intention Number 12433 N. S. for the above described work, on file in the office of the City Clerk of the City of Oakland. This notice shall be published for ten days in the Oakland Tribune, being the newspaper designated by said Council for such publication.

Oakland, California, April 12th, 1916.
PERRY F. BROWN,
Superintendent of Streets and Ex-officio City Engineer of the City of Oakland.
336—April 12-10t.

LEGAL NOTICES

NOTICE OF BANKRUPTCY.

In the District Court of the United States, in and for the Northern District of California.

In the matter of J. C. WILSON and B. A. WILBRAND, co-partners doing business under the firm name of J. C. WILSON & COMPANY, and J. C. WILSON and B. A. WILBRAND, as individuals, bankrupts.

NOTICE IS HEREBY GIVEN by the undersigned, F. J. SOLINSKY, Trustee of the estates of the above-named bankrupt, that he offer for sale and will sell to the highest bidder for cash, in United States gold coin, and subject to confirmation by the above-entitled Court, the following described real estate, forming a part of the estate of said J. C. Wilson, an individual bankrupt, and situated in the City of Oakland, County of Alameda, State of California, to-wit:

Parcel 4. An undivided one-half interest in that certain real estate situated in the City of Oakland, County of Alameda, State of California, and described as follows:

Commencing at the point of intersection of the southern line of 22nd Street with the western line of Webster Street; running thence westerly along said line of 22nd Street one hundred (100) feet; thence at right angles southerly one hundred forty-five (145) feet; thence at right angles easterly one hundred (100) feet to the western line of Webster Street, and thence northerly along the said last-named line one hundred forty-five (145) feet to the point of commencement. Being a portion of Block No. 3, as laid down and delineated upon a certain map entitled, "Pacific Homestead situated in Oakland, Alameda Co." Surveyed by W. F. Boardman, recorded July 23, 1866, in the office of the Recorder of Alameda County in Liber X of Deeds, Page 2.

Parcel 5. All those certain lots, pieces or parcels of land, situate, lying and being in the City of Oakland, County of Alameda, State of California, and bounded and particularly described as follows:

a. Lot forty-five (45) in Block lettered "D" as delineated and so designated upon the map entitled "Beulah Park Property," filed in the office of the Recorder of Alameda County, March 26, 1884.

b. Beginning at a point formed by the intersection of the eastern line of Grove street with the southerly line of Hobart or 21st Street; running thence easterly along said line of Hobart or 21st Street 242.34 feet, more or less, to the northwestern corner of the lot of land heretofore conveyed by J. C. Wilson to Wm. H. Creed; thence southerly along a line drawn at right angles with Delger or 20th Street 105 feet 4½"; thence at right angles westerly and parallel with Delger or 20th Street 127.09 feet; thence northerly along a line parallel with San Pablo Avenue 64 feet, more or less, to a point from which on a line perpendicular to Delger or 20th Street, Hobart or 21st Street is distant northerly 53.84 feet; thence westerly along a line drawn at right angles with San Pablo Avenue 100 feet to the eastern line of San Pablo Avenue, and thence northerly along the easterly line of Grove Street 93 feet, more or less to the point of commencement.

c. Commencing at a point on the southern line of Hobart or 21st Street, distant six hundred sixteen (616) feet westerly from the westerly line of Telegraph Avenue (as said avenue existed before the widening thereof); running thence westerly along said line of Hobart or 21st Street sixty-two (62) feet and six (6) inches to the land heretofore conveyed by J. A. and E. A. Hobart to P. S. Wilcox; thence southerly along the easterly line of said Wilcox's land two hundred and twenty (220) feet, more or less, to the northerly line of Delger or 20th Street; thence easterly along said line of Delger or 20th Street sixty (60) feet and six (6) inches; thence at right angles northerly one hundred (100) feet; thence at right angles easterly two (2) feet to the westerly line of Gilmore's land, and thence northerly along said last named line one hundred twenty (120) feet to beginning.

d. Commencing at a point on the southern line of 21st or Hobart Street, distant six hundred seventy-eight (678) feet six (6) inches westerly from the western line of Telegraph Avenue (such western line being that recognized as existing prior to widening said Telegraph Avenue), and running thence at right angles southerly two hundred twenty (220) feet, more or less, to the northern line of 20th or Delger Street; thence running at right angles westerly along said last-named line of 20th or Delger Street thirty-seven (37) feet six (6) inches; thence at right angles northerly two hundred twenty-two (222) feet three (3) inches to the southern line of said 21st or Hobart Street; thence at right angles easterly along said southern line of 21st Street thirty-seven (37) feet six (6) inches to the point of commencement.

Said real estate will be sold free and clear of all liens and encumbrances. Sealed bids are solicited for each of said parcels separately, to be addressed to the undersigned trustee at his office, room 729 New Call Building, No. 74 New Montgomery Street, San Francisco, California; a Return of Sale will be made to the above entitled Court and will be heard before Honorable Armand B. Kreft, Referee in Bankruptcy, at his office in United States Postoffice and Courthouse Building, corner of Seventh and Mission Streets, in the City of San Francisco, California, on the 20th day of May, 1916, at the hour of 2 o'clock P. M. of said day, at which time and place increased bids for any of said parcels of real estate may be made.

Permission to examine any of said above described real estate which is improved, may be obtained by applying to the undersigned trustee at his said office, No. 74 New Montgomery Street.

Dated: San Francisco, April 9, 1916.
F. J. SOLINSKY,
Trustee of J. C. WILSON & COMPANY, et al., Bankrupts.

ORDINANCE NO. —— N. S.

AN ORDINANCE ESTABLISHING OFFICIAL CURB GRADES AND POSITIONS OF CURBS ON SPRUCE STREET, BETWEEN PROSPECT AND EXCELSIOR AVENUES AND ON MONTCLAIR AVENUE, BETWEEN PROSPECT AND McKINLEY AVENUES.

Be it ordained by the Council of the City of Oakland, as follows:

SECTION 1. The official curb grades and positions of curbs on Spruce Street, between Prospect and Excelsior Avenues, and on Montclair Avenue between Prospect and McKinley Avenues, are hereby fixed and established as shown upon that certain map entitled "Map showing official curb grades and positions of curbs on Spruce Street from Prospect Avenue to Excelsior Avenue and on Montclair Avenue from Prospect Avenue to McKinley Avenue, Oakland, Cal., April 12, 1916, Perry F. Brown, Superintendent of Streets and Ex-officio City Engineer," filed in the office of the City Clerk of said City on the 12th day of April, 1916.

SECTION 2. All ordinances or parts of ordinances in conflict herewith are hereby repealed.

SECTION 3. This ordinance shall take effect immediately.

In Council, Oakland, Cal., April 12, 1916. Passed to print for two days by the following vote: Ayes—Commissioners Baccus, Edwards, Jackson and President Davie—4. Noes—None. Absent—Commissioner Anderson—1.

L. W. CUMMINGS, City Clerk.
338—April 13-2t.

PROPOSALS FOR BIDS.

Sealed bids will be received at the office of the Comptroller, University of California, Berkeley, California, at or before 9 A. M., Wednesday, April 19, 1916, for the HEATING and VENTILATING and ELECTRIC WIRING for the completion of the University Library on the grounds of the University of California, as per plans and specifications on file and obtainable from 9 A. M., Saturday, April 8, 1916, to 5 P. M., Wednesday, April 12, 1916, at the Cashier's window in said office.

A deposit of $50.00 will be required for each set of plans and specifications taken out, which deposit will be refunded upon return of said plans and specifications accompanied by a regular bid for the work. No bids will be received unless accompanied by a certified check or bond in favor of the undersigned, equal to 10% of the bid, to secure execution of the contract by the successful bidder.

The right is reserved to reject any or all bids.

THE REGENTS OF THE UNIVERSITY OF CALIFORNIA.

NOTICE TO CONTRACTORS.

Sealed bids will be received at the office of Albers Bros. Milling Company, 332 Pine street, San Francisco, California, on or before 10 a. m. Thursday, April 20, 1916, for reconstructing Wharf No. 1, Key Route basin, and for concrete foundation and concrete floor, for dock building, all of this work to be performed in accordance with plans and specifications.

Plans and specifications can be obtained at the office of the engineer in charge of the work, H. M. Henningsen, 310 Security Bank Building, Oakland, California.

The right is reserved by Albers Bros. Milling Company to reject any or all bids.

R. M. HENNINGSEN,
Engineer in Charge of Construction.

Job Printing at The TRIBUNE Office.

Photo-Engraving at Tribune Office.

DOCK & DECK

How many of the residents of Oakland know their own waterfront, of its busy wharves and shipyards, of the vessels sailing under a score of foreign flags which make the port and of the hundred and one interesting sights that go with the smell of tar and a whiff of salt sea air? There's romance a-plenty warped to the strictly utilitarian docks of the lusty young harbor, well worth even the most casual of tours round the several miles of waterfront, with its bridge, warehouses and new city quay wall.

Down the estuary, looking with tall, tapering masts as though she'd rather sail under her usual spread of white canvas than chug along at ten knots with her newly installed gas engine, comes the Ysabel May, a combination of pleasure yacht and freighter. She's all the way from Christmas Island and is surely one of the strangest vessels to be seen in any port on the Pacific. Upon her spotless deck stands Father Rougier, owner of Christmas Island, a smiling personality, who uses the Ysabel May for pleasure trips and for carrying cargoes to and from his island. The trim craft is on her trial trip and her unusual appearance draws the gaze of a score of marine glasses on the estuary and bay.

She's only one of many other romantic ships to be seen in Oakland. Up the estuary towards Twenty-third avenue is a nest of tall sparred, spotlessly white racing craft with brass work scintillating in the sun, ready like a flock of huge birds to wing their way out on the bay under towering sails.

Peer among these costly sporting luxuries may be seen the palatial motor cruiser of Cuse Deering, Honolulu millionaire, now nearing completion. She will leave Oakland soon and will go to the islands under her own motive power. The bustle of preparation for the opening of the racing season is also noticeable at the yards of the Oakland Yacht Club on the estuary, where many yachts are taking on their summer coats of paint.

Veteran ships which have sailed the seven seas in generations gone by lie at rest in the upper estuary, but not for long, for their peace will be disturbed by the insistent call for vessels to meet the growing scarcity. Even the old gunboat Pinta built as long ago as 1865 will be pulled off the mud banks and will be put to use again. The old whalers, whose sturdy hulls have resisted many an arctic storm and which have lain inactive in Oakland for many seasons since whale hunting ceased to be a profitable industry, will sail tropical seas. They are being pulled off the flats one by one and taken to local shipyards for repairs.

The steam schooner is perhaps the most ubiquitous type of ship to be met with on the estuary. Half a dozen of these broad beamed, ample dimensioned steamers may be seen at any time of the day passing in and out or tied up alongside the wharves of the big lumber companies discharging a dozen varieties of lumber from every timber raising section of the Pacific Coast.

Cosmopolitanism is the keynote at one and all of the shipbuilding and ship repairing yards on the estuary. Here are "sick and ailing" craft of every description, from ocean-going tramps and passenger steamers, to trawlers, barkentines and old vessels of every description being made "good as new." Until a few days ago the middle estuary was a forest of masts where the fleets of the Alaska Packers' Association and other packing companies were stationed. But the fifty or more of these fine sailing ships have now left harbor and are departing from the bay in twos and threes at a time.

Perhaps the most significant sight on the Oakland waterfront is the preparation for future activity in shipbuilding. In four big yards, new ship-berths and shipbuilding plant costing hundreds of thousands of dollars are now being constructed and the rattle of hydraulic hammers, the thump of pile drivers and other industrial din goes on day and night. New ships aggregating 65,000 tons and costing more than $7,000,000 will be launched from these yards.

An Oakland merchant being asked how often he thought the Webster street drawbridge opened to let vessels pass, said he imagined about twelve times a day. He opened his eye when informed 120 openings were made one day this month.

With such epoch-making times as the Oakland harbor is passing through, those who make their living on the waterfront claim the busy harbor is worthy of more public interest than this particular citizen showed in his lack of knowledge.

GOLDEN WEST LAUNCH HASTRIAL TRIP.

With a party of executives of the Golden West Brewery Company on board, the new launch to be used by that concern as a freighter on the Sacramento river, had her trial trip down the estuary yesterday. Equipped with a 45-horsepower Union gas engine the launch is a speedy craft and will make good time between the river ports. She is 50 feet long with a 16 feet beam. Among those who were on board during the trial trip were George White, president of the Golden West Brewery Company; George Lux, Lester Stone, representing the W. F. Stone Shipbuilding Company, builders of the launch, and others.

SUN, MOON, TIDE

U. S. COAST AND GEODETIC SURVEY—Time and Height of tides at Fort Point. For Oakland Harbor Lighthouse add 31 minutes. For San Francisco front (Mission street wharf), add 25 minutes. San Pablo bay (McNear's Landing), add 1 hour 2 minutes. Carquinez Straits (Mare Island Light), add 1 hour 43 minutes. Benicia, add 2 hours 20 minutes. Suisun Bay (Antioch), add 3 hours 54 minutes (Standard time).

Friday, April 14.

Sun rose ....5:31 | Sun sets 6:45
Moon sets ....3:22 a. m.
Moon's last quarter......April 24, at 2:25 a. m.
Full moon ....April 17, at 8:57 a. m.

April 14 to April 20.

Day of Mo.	T.	H.	T.	H.	T.	H.	T.	H.
14	2:44	2.1	8:50	4.7	14:51	1.1	21:31	5.2
15	3:29	1.4	9:44	4.6	15:27	1.3	21:57	5.4
16	4:11	0.8	10:37	4.8	16:02	1.7	22:20	5.7
17	4:53	0.2	11:30	4.8	16:38	2.0	22:45	5.9
18	5:36	-0.3	12:23	4.7	17:14	2.4	23:13	6.0
19	6:21	-0.6	13:19	4.6	17:53	2.7	23:45	6.1
20	7:09	-0.8	14:19	4.5	18:37	3.0		

(Time and Height of High and Low Water)

Note—In the above tabulations of the tides the daily tides are given in the order of their occurrence, commencing with the early morning tide in the left-hand column and the succeeding tides as they occur. On some days but three tides occur, the fourth occurring the following morning.

The columns of heights give the elevation of each tide above or below the level of Coast Survey chart sounding. The numbers are always additive to the chart depths, unless preceded by a minus sign, or dash (-), when the numbers are subtracted from the depths given on the chart.

MOVEMENTS OF STEAMERS.
TO ARRIVE.

Steamer.—From—	Date.
Harvard—San Diego	April 15
Beaver—Los Angeles	April 16
Yosemite—Los Angeles	April 16
Governor—Seattle	April 16
Northern Pacific—Portland	April 16
Sea Foam—Mendocino	April 16
Avalon—Willapa Harbor	April 16
Gt. Northern—Portland	April 16
Santa Barbara—Los Angeles	April 17
Hilonian—Honolulu	April 17
Bear—Portland	April 17
Yale—Los Angeles	April 17
Aurelia—San Pedro	April 17
Ventura—Sydney	April 17
Dalten Mary—Hongkong	April 17
Klamath—Los Angeles	April 17
Lurline—Honolulu	April 18
Peru—Balboa	April 18
Admiral Dewey—Seattle	April 18
Queen—San Diego	April 18
Logan—Manila	April 18
Coronado—Grays Harbor	April 18
Wapama—Los Angeles	April 18
Admiral Schley—Seattle	April 19
Celilo—Los Angeles	April 19
Multnomah—Los Angeles	April 19
Toxan—Port Allen	April 19
City of Topeka—Eureka	April 19
Willamette—Portland	April 19
J. B. Stetson—Los Angeles	April 19
Harvard—Los Angeles	April 19
Breakwater—San Diego	April 19
F. A. Kilburn—Portland	April 19
North Fork—Eureka	April 20
Congress—Seattle	April 20
City of Para—Balboa	April 20
Homer—Hueneme	April 20
Yale—Los Angeles	April 21
Northern Pacific—Portland	April 21
Maitai—Sydney	April 21
Governor—San Diego	April 21
Gt. Northern—Portland	April 21
Harvard—Los Angeles	April 22
President—Seattle	April 23
Sea Foam—Mendocino	April 23
Bear—Los Angeles	April 23
Beaver—Portland	April 24

TO SAIL.

Steamer.—To—	Date.
Enterprise—Honolulu	April 15
Nome City—Seattle	April 15
North Fork—Eureka	April 15
Harvard—Los Angeles	April 15
Admiral Schley—Seattle	April 15
President—Seattle	April 15
San Ramon—Mazatlan	April 15
City of Topeka—Eureka	April 16
Yosemite—Astoria	April 16
Avalon—Los Angeles	April 16
Santa Barbara—Astoria	April 17
Yale—Los Angeles	April 17
Governor—Los Angeles	April 17
Beaver—Astoria	April 17
Klamath—Grays Harbor	April 17
Carmel—Grays Harbor	April 17
Raymond—Willapa Harbor	April 17
Aurelia—Santa Cruz	April 18
Northern Pacific—Portland	April 18
Coronado—Los Angeles	April 18
Gt. Northern—Portland	April 18
Waikawa—Sydney	April 18
Multnomah—Astoria	April 18
San Pedro—Mazatlan	April 19
Celilo—Seattle	April 19
Acme—Eureka	April 19
J. B. Stetson—Astoria	April 19
Willamette—Los Angeles	April 19
Matsonia—Honolulu	April 19
Queen—Seattle	April 19
Sea Foam—Pt. Arena	April 19
Harvard—Los Angeles	April 19
F. A. Kilburn—Santa Barbara	April 19
City of Topeka—Eureka	April 20
Admiral Dewey—Seattle	April 20
Floridan—Yokohama	April 20
Yellowstone—Coos Bay	April 20
Bear—Los Angeles	April 20
Breakwater—Eureka	April 20
Yale—Los Angeles	April 21
Congress—Los Angeles	April 21
Homer—Santa Cruz	April 21
North Fork—Eureka	April 22
Harvard—Los Angeles	April 22
Shinyo Maru—Hongkong	April 22
Yale—Los Angeles	April 24

FOREIGN AND AMERICAN VESSELS IN PORT ON THE PACIFIC COAST.

The following table gives name of port in which vessels arrive, date and where from. Subject to change on telegraphic information:

Vessel and Arrival.	From	Location.
W. A. West, Mar. 8	Adelaide	Puget sd.
Olivebank, Mar. 6	Callao	Columbia river
Alice A. Leigh, Mar. 16	Dublin	Columbia river
Blakeley, Mar. 10	Port Allen	Puget sd.
H. D. Bendixsen, Mar. 10	Sydney	Eureka
Brit. Yeoman, Mar. 12	Honolulu	Stream
Talus, Mar. 18	Newcastle	Pier 1[illegible]
O. F. Crocker, Mar. 20	Melbourne	Puget sd.
Bossuet, Mar. 20	England	Columbia riv.
Hawaii, Mar. 22	Pt. Allen	Royal Roads
Republic, Mar. 24	Papeete	Pier 23
Yawry, Mar. 24	Africa	Army St.
Mar de Villars, Mar. 25	Valparaiso	Puget Sd.
Sierra, Mar. 27	Sydney	Pier 37
Invergarry, Mar. 27	Brazil	Columbia river
Stan. Dollar, Mar. 29	San Francis	Vancouver
Aikoku Maru, Mar. 30	Yokohama	Pier 39
Georgian, Mar. 30	San Fran.	Puget sound
Whangape, Mar. 30	Wellington	Vancouver
De Soto, Mar. 31	Iquique	Un. I. Works
Titan, Mar. 31	Hongkong	Puget Sd.
W. H. Smith, Mar. 31	Sydney	Puget Sd.
Canada Maru, Apr. 2	Hongkong	Puget Sd.
Texan, Apr. 1	San Fran	Honolulu
W. A. Holden, Apr. 2	Sydney	Eagle Har.
Coalinga, Apr. 3	Antofagasta	Hunters P
Crown Toledo, Apr. 3	London	Pier 4[illegible]
Hugh Hogan, Apr. 3	Shanghai	Off Powell
Co. Linlithgow, Apr. 2	Kahului	Honolulu
Hokkai Maru, Apr. 3	Honolulu	Colum. river
Benicia, Apr. 4	Melbourne	Puget Sd.
Hilonian, Apr. 8	Seattle	Honolulu
Kiku Maru, Apr. 3	Moji	Hongkong
Panama Maru, Apr. 5	Kobe	Pier 80
Shinton Maru, Apr. 5	Kobe	Puget sound
Taurus, Apr. 5	Manila	Puget sd.
Lizzie Vance, Apr. 6	Sydney	Eureka
Tamba Maru, Apr. 6	Hongkong	Puget Sd.
Ume Maru, Apr. 6	Japan	Puget Sd.
A. M. Baxter, Apr. 4	Grays H.	Willapa H.
Makura, Apr. 6	Sydney	Vancouver
Mel. Dollar, Apr. 7	Puget S.	Grays H.
Floridan, Apr. 8	New York	Pier 22
Empress Russia, Ap. 8	Hongkong	Vancouver
King Cyprus, Apr. 9	Adelaide	Grays H.
S. G. Wilder, Apr. 9	Callao	Puget sound
Gt. Northern, Apr. 9	Honolulu	Pier 11
Doris, Apr. 9	San Fran.	Portland
Lansing, Apr. 9	Pt. S. Luis	Seattle
Santa Cruz, Apr. 9	Seattle	Pier 2[illegible]
Azor, Apr. 10	Talara Bay	Victoria
Waikawa, Apr. 10	Sydney	Columbia R.
Shinyo Maru, Apr. 10	Hongkong	Pier [illegible]

GOVERNMENT VESSELS IN PORT.

Vessel.	Classification.	Place.
Active	Convoy	San Francisco
Arapahoe	Tender	Vallejo
Bear	Coast gd. cut.	Mare Island
Charleston	Cruiser	Stream
Crook	Army transp.	U.S.A.T. dock
F-1	Submarine	Mare Island
F-2	Submarine	Mare Island
F-3	Submarine	Mare Island
Hopkins	Destroyer	Mare Island
Hull	Destroyer	Mare Island
Intrepid	Receiving ship	Vallejo
Lightship 70	U. S. lighthouse	Pier 3[illegible]
Madrono	U. S. lighthouse	Cruis[illegible]
Marblehead	Training ship	Mare Island
Nanshan	Collier	California City
Oregon	Naval militia	Stream
Rainbow	Receiving ship	[illegible]
Saturn	Collier	Mare Island
Truxton	Destroyer	Mare Island

ARMY TRANSPORT NEWS.

The Dix is at Bremerton.

The Sheridan, from San Francisco, steamed for Manila April 5.

The Sherman is at Manila, scheduled to steam for San Francisco April 15.

The Logan, from Manila for San Francisco, steamed from Honolulu April 11.

The Thomas is in port.

DEATHS

BRAUSE—In San Francisco, April 13, 1916, Gustav F. W. Brause, beloved husband of Catherine Brause and loving father of Helmuth, Fritz and Marie Brause, and Mrs. Edith Wood and the late Bertha Brause, son of Augusta and the late Frederick Brause, and grandfather of Madeline Brause and Kathryn Wood, a native of Germany, aged 57 years and 23 days. A member of Oakland Eintract, Court Harmony, Foresters, and Herman Sons of West Berkeley.

Friends are respectfully invited to attend the funeral Saturday, April 15, at 2 o'clock; at the parlors of the Albert Brown Co., 381 Thirteenth street, Oakland. Incineration private.

DELUCCHI—In this city, April 13, 1916, Victor Benedetto, dearly beloved husband of Lena Delucchi, devoted father of Amical, Lewis, Mabel and Eleanor Delucchi, son of Rosa Delucchi, brother of Celestina, Devlaconal and the late Lorenzo and Louis Delucchi, a native of Italy, aged 47 years, 11 months and 3 days.

Friends and acquaintances are respectfully invited to attend the funeral Saturday, April 15, 1916, at 9:30 a. m., from his late residence, 1624 Thirteenth street, thence to St. Patrick's church, where a requiem high mass will be celebrated for the repose of his soul, commencing at 10 o'clock. Interment, St. Mary's cemetery.

O'BRIEN—In this city, April 12, 1916, Daniel, beloved son of Mary and the late Patrick O'Brien, loving brother of William O'Brien and Mrs. Andrew Murphy, the late Henry and Richard O'Brien, a native of California, aged 41 years, 1 month.

Friends and acquaintances are respectfully invited to attend the funeral Saturday, April 15, at 9:30 a. m. from the parlors of Freeman & Cox, Eighth and Brush streets, thence to St. Jarleth's church, where a requiem high mass will be celebrated for the repose of his soul, commencing at 10 o'clock a. m. Interment, St. Mary's cemetery.

SCANLAN—In this city, April 13, the Rev. Martin P. Scanlan, pastor of St. Columba's church, a native of Glasgow, Scotland, aged 63 years and 6 months.

Friends and acquaintances are respectfully invited to attend the funeral tomorrow (Saturday), at 10 o'clock a. m., from St. Columba's church, where a solemn requiem high mass will be celebrated for the repose of his soul. Interment, St. Mary's cemetery. Friday evening, at 8 o'clock, the solemn office of the dead will be chanted.

Officers and members of Oakland Council, 784, Knights of Columbus, are requested to be present this (Friday) evening, at 8 o'clock, at St. Columba's church, Sixty-fourth and San Pablo avenue, where the solemn office of the dead will be chanted by the clergy for the Reverend and late brother, Father M. P. Scanlan, and on Saturday morning at 10 o'clock, when a solemn requiem high mass will be celebrated for the repose of his soul.

VAUGHN—In this city, April 13, 1916, Martha Vaughn, beloved mother of Charles Vaughn, sister of Mrs. Winnie P. Blake of Oakland and George McWilliams of Sacramento, a native of Tennessee, aged 36 years.

Friends and acquaintances are respectfully invited to attend the funeral Monday, April 17, 1916, at 2 o'clock p. m., from J. E. Henderson's parlors, Telegraph avenue and Twenty-third street, Oakland. Interment, Sunset View cemetery.

Oakland Crematory
Corner Howe and Mather Sts.
Adults $30
Children $15 and $10
Phone Piedmont 128

TRIBUNE'S PAGE OF BUSINESS, MARKETS AND FINANCE

DISTURBING NEWS IS WELL RESISTED

Wall-Street Market Is Strong Against Reactionary Forces

NEW YORK, April 14.—In view of the disturbing character of the Mexican and German news the market rendered a good account of itself in the early trading.

There was liquidation at the outset and prices declined, but the heaviest losses were confined to industrial specialties and war stocks which figured in recent pool activities.

The list as a whole strongly resisted the reactionary forces.

Recoveries in some were not fully maintained and followed the initial break, and later movements were irregular, but the general tone was stronger than might have been expected in the circumstances.

There was little evidence of public buying, but this was not surprising in view of the overshadowing uncertainties.

Activity decreased after the first hour and the market lapsed into dullness awaiting definite news of the cabinet meeting.

The weight of banking opinion is inclined to the theory that a severance of diplomatic relations with Germany is inevitable. The action may be deferred, however, it is believed, pending Germany's receipt of America's final note. Anyhow, the matter will be taken before Congress before any definite steps are taken.

The recovery continued in the late trading and was pronounced in industrial specialties with Crucible Steel leading. This was attributed to short covering.

Ex-dividend stocks today were: Pittsburg Coal pref., 1¼ per cent; American Beet Sugar, 1½; American Malt Corporation pref., ½; International Nickel pref., 1½; preferred certificates, 1½; Granby Consolidated, 1½.

LONDON, April 14. — Advances of American stocks on the London Stock Exchange today included Canadian Pacific, 1⅛; M., K. & T., ⅛; Southern Railway, ⅛. Declines were registered in Atchison, ⅜; Erie, ⅛; Union Pacific, ⅞; U. S. Steel, ⅜.

PROFESSIONAL ADVICE.

Clark-Childs & Co.—There can be no question that just now the steel industry is uppermost in the thoughts of men whose ideas suggest the course of markets.

Josephthal Louchheim & Co.—Best results will be obtained by liquidating stocks on all rallies.

E. F. Hutton & Co.—The selling of rails is a long stock in a market which has no short interest. In industrial war stocks much of the selling is for short account, but there has been a large short interest in these stocks for a long time and sellers find a ready market. Steel was well bought on a scale down. In ordinary times the advance of $5 in rails would mean a rise, later on it will be.

Post & Flagg—One reason for the break this morning, especially in the war stocks, is the statement of a member of J. P. Morgan & Co., who arrived from Europe this morning that he had no war orders and that Great Britain and France are now independent of the United States as regards munitions.

NEW YORK STOCK RANGE.

The following quotations of prices of stocks and bonds on the New York Stock Exchange are from E. F. Hutton & Co.'s private wires, members of the New York Stock Exchange, with offices at the First National Bank building:

Stocks—	High.	Low.	Bid.	Ask.	Stocks—	High.	Low.	Bid.	Ask.
Agr Chemical	..	..	66	67½	Maxwell 1st pfd	85	84	84	85
Agr Chemical pfd	..	..	97	97½	Maxwell 2d pfd	54⅞	53¾	54¼	54½
Alaska Gold	..	19½	20¼	20¼	Montana Power	78	77¼	77½	78½
Atlantic Coast Line	..	..	108½	109	Miami Copper	37¾	37½	37⅜	37½
Allis Chalmers	28⅝	27½	28½	28½	M St P & S S M	..	..	116	118½
Allis Chalmers pfd	..	..	75¼	76	M K & Texas	..	..	3¾	4
Am Can Co	60½	58½	59	59¼	M K & Texas pfd	..	..	10½	13
Am Can Co pfd	111¼	111⅛	111⅛	112½	Missouri Pacific	..	..	4½	4½
Am Car & Fdy	66¼	..	66	66⅝	Mexican Petroleum	102¼	99¾	101⅞	101⅞
Am Car & Fdy pfd	..	..	116	117	Mexican Petrol pfd	..	..	90	95
Am Beet Sugar	68½	67¼	68	68½	National Lead	65½	65¼	65⅛	65¼
Am Beet Sugar pfd	..	..	93½	94½	National Biscuit	..	..	121¼	126
Am Linseed	24⅝	23	24½	24¾	National Enamel	23⅜	22½	23	23¼
Am Linseed pfd	45⅝	46¼	45¼	45¾	Nevada Con	17½	16⅞	17⅛	17½
Am Cotton Oil	52½	52	51½	52½	N Y Air Brake	137½	134	136	139
Am Cotton Oil pfd	..	..	101	102½	N Y Central	102	100½	101½	102
Am Hide & Leather	9½	9½	9½	10	New Haven	61½	60	61½	61½
Am Hide & L pfd	51	50½	51	51½	Norfolk & W	121	120	120⅛	120⅝
Am Locomotive	73⅝	71¼	73	73¼	Norfolk & W pfd	..	..	87	89
Am Locomotive pfd	..	..	101	102	North American	66⅝	66	66¼	66½
Am Steel Foundry	50	49½	50	50½	Northern Pacific	111⅛	110⅝	111⅛	111¼
Am Smelter	97¾	96⅝	97½	97⅝	Ontario & W	..	..	27½	27¾
Am Smelter pfd	..	..	112	113	Pullman	161⅜	161⅜	161⅛	161⅝
Am Sugar	110⅝	110	109	110¼	Pacific Mail	..	..	22½	24
Am Sugar pfd	..	..	115⅝	118	Pacific Tel & Tel	..	..	33½	34
Am Tobacco	194	193¾	194	195	Penn R R Co	57	56½	56⅞	57
Anaconda	85¼	84¼	85	85¼	Peoples Gas	103	102⅝	102¼	103
Atchison	102⅞	102⅝	102⅝	103	Pittsburg Coal	26	25⅝	25½	26¼
Atchison pfd	..	..	100	101	Pittsburg Coal pfd	..	..	101	101½
Am Tel & Tel	128	127½	127⅞	128¼	Pressed Steel Car	50	49	49⅛	50¼
Butte & Superior	92⅝	91½	92	92½	Pressed Steel Car pfd	..	..	102	108
Baldwin Locomotive	..	..	102½	102¾	Ray Con	23⅝	23	23½	23⅜
Baltimore & Ohio	85¾	85	85½	85⅝	Railway Steel Spg	..	..	37½	39¾
Baltimore & Ohio pfd	..	..	76	76½	Railway Steel Spg pfd	..	..	96	98½
Bethlehem Steel	460	460	405	460	Reading	83	81⅞	82⅞	83
Bethlehem Steel pfd	..	..	135	138	Republic Iron & S	50	49	49⅝	50
B R T	85¼	85¼	85½	86	Republic Iron & S pfd	108	108	107½	108
Crucible Steel	90¾	90¼	90	90¼	Rock Island	17⅞	17	17½	17½
Crucible Steel pfd	116	115	116	116½	Sloss Sheffield	53½	53	53	54
Continental Can	83	82½	82½	84	St L & S F 1st pfd	3⅜	2½	3½	4
Cal Petroleum	23	22	22½	22¾	St L & S F 2d pfd	..	..	2½	2⅝
Cal Petroleum pfd	50	49	49½	52	Southern Pacific	96½	95½	96½	96⅝
Canadian Pacific	166⅛	165⅛	166⅛	167	Southern Railway	20	19⅝	20	20¼
C & O	61	60¾	60⅝	60⅞	Southern Railway pfd	58¾	58⅜	58	59
Central Leather	52⅛	51⅞	52	52⅛	St Paul	93	92⅝	93½	93⅝
Central Leather pfd	..	..	110	111	St Paul pfd	..	..	126¼	129
Chino Copper	53¾	53	53⅝	54	Studebaker	138⅜	136½	138	138⅝
C G W	..	..	12½	12½	Studebaker pfd	..	..	113	114
C G W pfd	35	34½	34	35	Third Avenue	..	..	61	62
C & N W	..	..	126	127	Tennessee Copper	51	50⅝	50⅞	51
Colorado Fuel & Iron	42⅝	41⅝	42½	43	Texas Oil	190½	188	190½	190½
Colo Southern	..	..	25	26	Texas Pacific	..	..	9	10
Colo Southern 1st pfd	..	..	46	50	Union Bag	..	..	6¼	6⅝
Con Gas	133½	132⅝	132½	133½	Union Bag pfd	..	..	30½	30½
Corn Products	19⅞	18½	19½	20	Union Pacific	131¾	130⅞	131¼	132
Corn Products pfd	94	93½	94½	95	Union Pacific pfd	..	..	82½	83
Dome	25½	24⅞	25	25½	United R R of S F	..	..	13½	14
Delaware & Hudson	..	..	150	151½	United R R of S F pfd	..	..	28	30
Denver & Rio G	..	..	8	10	U S Cast Iron Pipe	20	19½	19½	20
Denver & Rio G pfd	..	..	18	20¼	U S Cast Iron P pfd	..	..	50½	52
Distillers Securities	46	44½	45½	46	U S Realty	..	..	39	43
Erie	35	34	34⅝	34¾	U S Rubber	53½	52½	53	53¼
Erie 1st pfd	50½	50½	50½	50½	U S Rubber 1st pfd	..	..	108	109
Erie 2d pfd	..	..	41	42½	U S Steel	83½	82¼	83⅜	83½
General Electric	165	164⅝	165	166	U S Steel pfd	..	..	117¼	117½
Guggenheim	20⅜	20⅜	20½	20¾	Utah Copper	81¼	79½	80½	80⅝
General Motor	440	440	425	450	Va Chemical	..	..	43	43½
General Motor pfd	..	..	115¼	116¼	Va Chemical pfd	..	..	108½	110
Goodrich	77½	75½	77¼	77⅝	Vulcan Detin	..	..	49	53
Goodrich pfd	..	..	115	116⅝	Wabash	14⅝	14⅜	14⅝	14⅝
Great Northern pfd	119½	118⅝	119½	120	Wabash pfd	44	43½	44	44¼
Gt Northern Ore Ctfs	41⅝	41¼	41½	41⅝	Western Union	88½	88¼	89	90
Ind Alcohol	160½	151	155	156	Westinghouse	62½	61⅞	62¼	62½
Ind Alcohol pfd	..	..	105	110	Willys Overland	227	226	227	235
Ice Securities	26¾	26	26	26½	Wool	47¾	45	47	48
Illinois Central	..	..	101	101¼	Wool pfd	..	..	97½	98
Inspiration	45½	44¾	45¼	45½	Wisconsin Central	..	..	33	35
Interboro	16¾	16¼	16¾	17	West Maryland	30½	29½	29⅝	30½
Interboro pfd	73⅝	73¼	73⅝	74	Woolworth	125⅝	125¼	125¼	125⅝
Internat Paper	11⅛	10⅞	10¾	11	Marine	21⅛	20¾	21	21⅛
Internat Paper pfd	48	47	47½	48½	Marine pfd	73	70⅝	72⅝	73
Iowa Central pfd	..	..	..	10	Kennecott	55⅝	54⅝	55¼	55⅝
Lackawanna Steel	75½	73¼	75¼	76					
Lehigh Valley	77	76⅝	76¾	77					
Maxwell Motor	72	70¼	71½	72					

Total sales, 662,300 shares. Bonds, $2,665,000.

Money—High, 2 per cent; low, 1½ per cent; closing bid; 1½ per cent; asked, 2 per cent.

NEW YORK BOND LIST.

Japan German 4½s	80⅜
New York City 4½s	107
American Ice 6s	87
Ame. T and T con 4s	103⅜
Armour 4½s	94¼
Atchison General 4s	94
Atlantic Coast Line 4s	93
Baltimore and Ohio 3½s	92⅜
Baltimore and Ohio 4s	91⅝
Baltimore and Ohio conv 4½s	86⅜
Baltimore and Ohio S W 3½s	91
Bethlehem Steel ref 5s	101¼
California Gas 5s	95¼
Central Leather 5s	101⅜
Central Pacific 4s	90⅝
Chesapeake and Ohio 5s	100
Chesapeake and Ohio gen 4½s	91½
Chesapeake and Ohio conv 4½s	86
C B and Q Joint 4s	98⅜
C M and St P 4s	92⅛
C M and St P conv 5s	107
C R I and P gen 4s	86
C R I and P ref 4s	65⅛
Colorado Southern 4s	91
D and R G ref 5s	61½
Distillers' Sec 5s	73⅜
Granby Mining 6s	101⅜
Interboro Met 4½s	98¼
Iowa Central 4s	59½
Lackawanna Steel 5s	82½
Lake Shore 4s	95⅛
Mexican Pet 6s C	110¼
Montana Power 5s	96⅝
New York Central 4s	94¼
New York Central 6s W I	118½
New York Railway adj 5s	67⅝
Northern Pacific 4s	93
Pacific Tel 5s	100¼
Reading General 4s	94½
Seaboard A L adj 5s	63⅝
Southern Pacific conv 4s	87⅜
Southern Pacific conv 5s	104⅝
Southern Pacific ref 4s	90⅝
Southern Railway 5s	102
Southern Railway 4s	70
Texas and Pacific 5s	97⅛
Third Avenue adj 5s	81½
Union Pacific 4s	97⅛
Union Pacific ref 4s	90¼
U S Steel 5s	104¼
U S Rubber 6s	102⅞
Virginia Railway 5s	98¼
Westinghouse 5s	125
Panama 2s	98½
Panama 3s	102½
United States Reg 2s	99¾
United States Coupon 2s	98¾
United States Reg 3s	101½
United States Coupon 3s	101½
United States Reg. 4s	110½
United States Coupon 4s	111¼
A[illegible]	93½
Chile [illegible]	101½

(Canadian bonds: 1921, 99.75; 1926, 98½@98¾; 1931, 99¾@99¾.)

FARM LANDS VALUE.

The Agricultural department estimates the value of farm lands in the United States, without improvements, at $16.55 per acre, as compared with $40.85 a year ago. The census reported the value of farm lands in 1910 as $32.40 and in 1900 as $15.57 per acre.

LEGAL NOTICES

I have sold the business of the Franklin Iron Works, located at 221 Franklin street, Oakland, California, and am in no way responsible for any debts or obligations contracted thereon prior to April 14th, 1916. All outstanding bills must be presented on or before April 19th, 1916.

(Signed) ALEXANDER SKINNER.

NEW YORK CURB QUOTATIONS

	Bid	Ask		Bid.	Ask.
Butte & N Y	2¾	3	Ner Hills	.20	22
Can Cop	1⅝	1¾	Nipissing	7½	7⅝
Con Ariz	1⅜	1½	N Star	.18	20
Con Cop M.	1⅝	2	Pac Gas El.	58⅜	58½
Davis D	1½	1¾	Pac Gas pf.	91	94
Ely Con	.5	8	Profit Sh.	¾	1
El Paso	½	1	Riker Corp.	4½	5
First Nat	5½	6	Sterling G	1⅜	1½
Fraction	.6	9	Stewart M	5-16	⅜
Florence	.40	41	Utd Verde E.	24⅜	24½
Hollinger	.28	30	West End	.75	80
I Blossom	2 1-16	2 3-16	World F	1	1⅛
Int. Petrl.	.11¼	11½	Yukon	2	4
Int Motors	.16	18	Utah Notes	97½	97¾
Int Mot. pf.	25	30	Dupont	340	345
Jumbo Ex	.78	80	Hercules	378	384
Kewanas	.13	15	Aetna	6⅞	7
Kerr L	4⅝	4¾	Atlas	223	228
La Rose	9-16	⅝	Midvale	63⅜	63½
McIntyre	.96	98	B O Z	8	8¼
Marconi	3½	3¾	Sub. Boat	33¾	34¼
Mason Val	2⅜	3½	Sapulpa	11½	12
McKin Dar.	.45	50	Success	.75	77
Mont Tono	.30	35	Shipbuild.	..	12
Mizpah Ex.	.28	30			

STANDARD OIL STOCKS.

	Bid.	Ask.		Bid.	Ask.
Anglo Am.	15¼	15¾	Solar	297	302
Atlantis	600	670	So. Pipe	200	205
Borne S	325	340	So. Penn	340	343
Buckeye	98	100	SW P P	108	110
Cheseboro	980	1000	S O Cal	248	248
Colonial	170	180	S O Ind	585	588
Continental	305	310	S O Kan	455	460
Crescent	42	44	S O Ky	395	400
Cumberland	62	65	S O Neb	360	370
Eureka	214	220	S O N J	508	512
Galena	153	155	S O N Y	207	209
Galena pf.	139	143	S O Ohio	570	575
Ill. Pipe	101	104	Swan & F	115	120
Nat Tran.	185	190	Union T	83	85
Nor. Pipe	100	103	Vacuum	241	243
Ohio Oil	223	225	Washington	37	43
Prairie	403	407	Waters P	14	14½
Prairie P.	212	215			

LOS ANGELES OIL EXCHANGE.

	Bid.	Ask.		Bid.	Ask.
Amalg Oil	..	80.00	Traders	27.50	45.00
Assoc Oil	66.00	67.50	Union Oil	73.25	75.50
Mascot	75	..	Union Prv.	72.75	75.25
Midway	19½	..	Utd Petr.	76.00	77.50
Nat Pac	03⅝	..	Uted Oil	19½	20

Orders Removal of R. I. Certificate

CHICAGO, April 14.—Judge Carpenter today ordered a renewal of $1,494,000 worth of receiver's certificates of the Chicago, Rock Island & Pacific railroad of the issue of April 30, 1915, and ordered the receiver to pay the interest on them due April 30, 1916. The new certificates will be a lien on all such railroad and other property as are subject to the company's first and refunding mortgages.

STEEL PRICE JUMPS.

NEW YORK, April 14.—The United States Steel Corporation announced yesterday that after May 1 contracts placed for Bessemer and open hearth steel rails for delivery after May 1, 1917, will be at the rate of $33 a ton. The present price of $28 a ton has prevailed for thirteen years.

WHEAT TRADERS NOT SO ANXIOUS

Foreign Affairs Ignored on the Market and Supply and Demand Figures.

CHICAGO, April 14.—Except at the immediate opening wheat traders today seemed to be disposed to minimize the seriousness of the Mexican and German difficulties and to be guided by influences that had a more tangible bearing on supply and demand.

Opening prices, which varied from the same as yesterday's finish to ⅝@¾c lower, were followed by a decided advance all around.

The close was unsettled, varying from a shade off to 50¼c net advance, with May at $1.16⅝@1.16¾, and July at $1.15.

Corn swayed with wheat. After opening ⅛c off to a shade up, the market scored a moderate general gain.

The corn close was steady, at ¼@¾c net advance.

Oats took the same course as other cereals. Liberal sales to the east were reported.

Higher prices on hogs gave strength to provisions.

Corn—No. 2 yellow, 77½c; No. 4 yellow, 73@73½c; No. 4 white, 72@73c.

Oats—No. 3 white, 44@45c; standard, nominal.

Rye—Nominal.

Barley—62@75c.

Timothy—$4.50@8.00.

Clover—$10.00@18.50.

SAN FRANCISCO, April 14.—Wheat steady, no trading. Barley steady; May, $1.33 bid, $1.35¾ asked; December, $1.32½.

PORTLAND, April 14.—Wheat dull, no trading. Spot bids 1 to 2c higher. Bluestem, $1.03½; forty-fold, 92c; club, 91; red fife, 91c; red Russian, 90c.

GRAIN MOVEMENTS.

Argentine shipments—Wheat, 2,655,000, 3,508,000, 5,752,000; corn, 986,000, 5,871,000, 519,000; oats, 1,700,450,000, 980,000.

Since January—Wheat, 29,008,000, 46,271,000; corn, 38,150,000, 35,473,000; oats, 10,894,000, 27,500,000.

Visible wheat 11,48,000, 11,040,000, 9,200,000; corn, 2,359,000, 2,983,000, 1,760,000

Primary receipts—			
Wheat.	1,010,000	869,000	359,000
Corn.	671,000	684,000	493,000
Oats.	624,000	636,000	573,000
Shipments—			
Wheat.	956,000	759,000	256,000
Corn.	567,000	676,000	1,263,000
Oats.	1,081,000	761,0000	634,000

Bradstreet's exports Wheat and flour, 8,731,000 vs. 8,402,000 vs. 7,115,000; corn, 634,000, 965,000, 1,931,000.

FOREIGN MARKETS.

Argentine cable: Weather continues fine movement liberal and quality excellent. Holders selling sparingly with freights strong at 145s unchanged. Buenos Ayres wheat closed firm with good export demand.

Liverpool wheat opened easy, influenced by Chicago and Winnipeg with arrivals liberal.

Liverpool spot wheat unchanged to 2d lower; corn, 1@2d higher.

Option—	Open.	High.	Low.	Close.
WHEAT—PER BUSHEL.				
May	1.16⅝	1.18½	1.15½	1.16⅝
July	1.14⅞	1.16⅛	1.13⅞	1.15
September	1.11⅝	1.13⅝	1.11¼	1.12⅜
CORN—PER BUSHEL.				
May	.74⅛	.74⅞	.73⅜	.74⅜
July	.75⅛	.76⅝	.75⅛	.76
September	.75⅛	.76⅛	.75⅜	.76⅜
OATS—PER BUSHEL.				
May	.44⅞	.44⅞	.44⅛	.44⅝
July	.42⅞	.43⅛	.42⅜	.43
September	.39⅞	.39⅞	.39⅛	.39⅝
PORK—PER 100 LBS.				
May	23.07	23.17	23.07	23.07
July	22.95	23.15	22.95	23.05
LARD—PER 100 LBS.				
May	11.62	11.72	11.62	11.67
July	11.82	11.90	11.80	11.85
SHORT RIBS—PER 100 LBS.				
May	12.35	12.42	12.35	12.37
July	12.52	12.62	12.50	12.55

HOGS, CATTLE, SHEEP.

CHICAGO, April 14.—Hogs—Receipts, 17,000; strong, 5@10c above yesterday's average. Bulk, $9.75@9.95; light, $9.45@10.00; mixed, $9.55@10.00; heavy, $9.35@10.00; rough, $9.35@9.55; pigs, $9.40@9.20.

Cattle—Receipts, 1,000; steady. Native beef steers, $8.00@10.00; western steers, $7.75@8.70; stockers and feeders, $5.90@8.60; cows and heifers, $4.10@9.20; calves, $7.25@10.25.

Sheep—Receipts, 6000; weak. Wethers, $7.00@9.25; lambs, $7.75@11.80.

WILL USE MONEY FOR EQUIPMENT

Western Grain and Sugar Products Company has been permitted by Commissioner of Corporations H. L. Carnahan to sell 9530 shares of its common stock at $5 per share. The proceeds are to be used for buildings, machinery and equipment necessary for the enlargement of the company's plants at Agnew and Crockett and the treatment of its by-products. The shares are first to be offered to the stockholders of the present company pro rata before being offered to the public. The company has outstanding 25,000 shares of preferred stock and 65,470 shares of common; also $99,000 in 6 per cent bonds. Other indebtedness amount to $116,785.97. The assets of the company are stated to be of the value of $935,953.45.

International School of Domestic Arts and Science, Long Beach, is permitted to issue 20,000 shares of common stock to A. C. Hoff, the organizer and manager of the company, to issue not to exceed 10,000 shares of common and 10,000 shares preferred in exchange for services of faculty members, and to sell 20,000 shares of stock at 25c per share. The Hoff shares are to be held as an escrow pending the further order of the commissioner. The company plans to start a correspondence school.

B. F. Graham Investment Co., Los Angeles, is permitted to issue 430 shares to Benjamin F. Graham in exchange for real and personal property.

The Pacific Oil Cloth and Linoleum Company, which is operating a plant at Huntington Beach, Calif., is permitted to sell 3801 shares of preferred stock at par $1 per share, and 53,546⅔ shares of common at 25c per share, all to net the company not less than 90 per cent of the selling price.

Palace Theater Company, San Francisco, is permitted to issue 9997 shares to Charles H. Brown in exchange for $40,000 cash and a lease on a theater property.

Coleman Brick and Lime Company is permitted to issue 8333 1-3 shares each to W. R. Coleman and O. D. Miller and 4166 2-3 shares each to Daniel O. Kelly and Magnus Johnson in exchange for property and assets of a brick and lime business at Santa Barbara.

Baker-Joslyn Company, San Francisco, is permitted to sell 50 shares to M. L. Joslyn at par, $100 per share, net to the company.

Elliott & Horne Company is permitted to sell 15,000 shares of preferred to its present stockholders at par, $1 per share, net to the company.

Page-Jennings Company, Oakland, is permitted to issue 96 shares to Alva F. Page, Lawrence S. Jennings, Eva E. Page and Virginia P. Jennings in exchange for real and personal property.

Muirson Label Company, San Jose, is permitted to sell 200 shares to R. I. Bentley and 3 shares to R. I. Bentley Jr. at par, $100 per share net to the company.

Pasadena Grocery Company is permitted to sell 40 shares to Earle E. Barnes at the price of $250 per share.

Italia-America Films, formerly the Poppy Film Company, is permitted to sell 800 shares at par, $10 per share, net to the company, the proceeds to be used for the purpose of producing a moving picture play entitled "Pan's Mountain," an adaptation from a novel of Amelia Rives, at Berkeley.

NEW YORK SUGAR MARKET.

NEW YORK, April 14.—Raw sugar firm; centrifugal, 603; molasses, 525; refined firm.

MEXICAN TRADE AWAITING PEACE

Conditions Promising for Resumption After Order Is Restored.

From a commercial standpoint, the punitive expedition now operating in Mexico is of interest. Once order is restored there, trade development will follow in very vigorous fashion. There is more building and rebuilding to be done in Mexico than over a great deal of the war-swept regions of Europe, and the shelves of its traders and merchants are in great measure empty of the goods which this country alone must supply. Railways have to be put in order, new bridges to be built, and equipment in great quantity to be provided. Even the comparative lull which preceded the Villa escapade indicated a resumption of trade that was very promising. The latest official figures on the subject are only up to the end of January. Taking the four months beginning with last October and comparing them with the corresponding months of the two previous years, shows this increase in a striking manner. They are as follows:

	Imports.	Exports.
October, 1913	$6,861,129	$3,763,616
October, 1914	6,037,003	3,001,144
October, 1915	5,713,746	3,974,061
November, 1913	7,741,188	8,253,931
November, 1914	7,113,834	8,173,853
November, 1915	4,885,332	3,772,807
December, 1913	6,827,932	3,171,161
December, 1914	5,380,844	2,341,500
December, 1915	6,109,881	4,403,398
January, 1914	8,358,537	3,438,575
January, 1915	1,539,705	2,408,068
January, 1916	9,050,874	3,949,703

It will be seen that up to January there had been a decrease in imports from Mexico, but a continual increase in the exports thither each month. In January the imports showed a big jump, being about double those of the corresponding month last year and exceeding those of the same month in 1914.

The Carranza government of Mexico is to establish a gold reserve of $10,000,000 in various banks in New York. At the present time there is more than $1,000,000 in gold in banks in New York to the credit of the Carranza government. The funds, it is added, are to be employed to pay for purchases the Mexican government may make in this country and to meet other obligations it may incur.

It also was announced that the Carranza government contemplates the early cancellation of all the various brands of paper currency afloat in the republic and the substitution therefor of an issue of bills equivalent in value to $500,000,000 American money based on gold. These bills are to be engraved and printed in the United States, the object being to provide a currency that cannot be counterfeited or the counterfeiting of which is virtually impossible. The Carranza government expects to get the money here by buying from the sisal planters funds to their credit in this country.

Quicksilver Due for Further Price Cuts

A new substitute for quicksilver may revolutionize the trade, according to Hugh Sutherland of Winnipeg, a partner in Mackenzie, Mann & Co., one of Canada's biggest concerns, and builders of the Canadian Northern railroad. Sutherland says that such has been discovered and tried by the Dupont Powder company and that it will serve in manufacture of munitions.

The quicksilver market has not been in the best of shape of late, the price having been cut in two. Instead of the $300 a flask which has been paid, quotations are now from $150 to $152. California produces the greater part of the world's quicksilver. Before the European war was opened the price was in the vicinity of $36 a flask.

A letter to The TRIBUNE states that the Alpine mine of Hollister will produce on the market May 1.

Power Companies Seeking Business

Efforts of the California-Oregon Power company to enter Trinity county and supply dredgers with energy are being vigorously opposed before the Railroad Commission by the Trinity Gold Mining & Reduction company, now a power utility, and the Northern California Power company, which asks the commission to deny the application on the ground that all the extra power that may be needed by lines from the south can get it from the Trinity company, which will furnish the dredgers.

The starting of dredgers belonging to the Yukon Gold Dredging company, which is said to be backed by Thomas W. Lawson of Boston on Coffey Creek in Trinity county caused all the trouble. One dredger uses $50,000 worth of power alone and as one is at work and others to follow, the business is profitable enough for the power companies to fight for.

Japanese Steamships Raise Freight Rates

Three Japanese steamship concerns—the Toyo Kisen Kaisha, the Nippon Yusen Kaisha and the Osaka Shosen Kaisha—have put into effect, from April 1, an increase of about 20 per cent on freight shipped by the subsidized American lines. The authorities have been considering the application for permission to increase rates on the subsidized lines. An Osaka paper says that the three concerns have agreed to enforce increased rates as soon as official permission is given, without any previous notice.

The new rates are 46 per cent above the figures charged before the war, according to the Japan Times. Compared with the quotations maintained by the Hongkong Shipping Conference since the remarkable rise in January, however, the new rates are still very low in spite of the increases.

World Cereal Crop Shows Steady Increase

ROME, April 14.—The world cereal yield, including that of the war countries of Europe and also their probable requirements is, according to the reports of the International Institute of Agriculture for 1915-16, in excess of the average yearly requirements during the five-year period preceding the war, after allowances have been made for increases in population.

The wheat excess is 141,000,000 quintals; oats, 21,000,000, and maize, 23,000,000. Decreases are reported in rye of 4,000,000 quintals, and in barley, 3,000,000.

The total wheat yield for 1915 is given as 1,161,000,000 quintals.

SAN FRANCISCO PRODUCE PRICES.

SAN FRANCISCO, April 14.—Butter—Extras, 27c; prime firsts, 26½c; firsts, 26c.

Eggs—Extras, 21c; pullets, 19c; first, 19c.

Cheese—California fancy, 14c; firsts, 13½c.

Wheat—Per cental, California club, $1.60@1.70; Sonora, nominal, $1.70@1.80; northern club, nominal, $1.75@1.77½; bluestem, $1.80@1.75; Turkey red, northern, $1.83½@1.90; red Russian, nominal, $1.72½@1.75; forty-fold, $1.80@1.85.

Barley—Per cental, $1.22½@1.36¼; shipping and brewing, $1.40@1.42½.

Oats—Per cental: Red feed, $1.30@1.37½; do seed, $1.40@1.50; No. 1 northern white, $1.52½; do standard, $1.50; do to arrive, $1.47½.

Potatoes—Per cental: Deltas, ex-wharf, ordinary, $1.00@1.25, with No. 2 stock, 50@60c; do Shimas, $1.45@1.50; Oregon, $1.50@1.90; Washington, $1.40@1.75; sweets, $3.50, delivered on sidewalk.

Onions—Per cental: California, ex-icehouse, repacked, $1.00@1.25; Oregon, repacked, $1.40@1.50; Australians, $3.25@3.50.

REORGANIZATION PROGRESSING.

The reorganization committee of the Northern Electric yesterday issued instructions to have filed with the railroad commission the plan and an application to grant a hearing, which is equivalent to declaring it operative. The time for deposit of securities has been extended from April 15 to May 15.

BANK CLEARINGS GAINS.

Oakland bank clearings gained $639,697.36 for the week ended April 13, over the corresponding week for 1915. The totals were for the present week, $4,267,589.09, and for the week of last year, $3,627,891.73.

STOCK AND BOND EXCHANGE

Sugar stocks were again high at the morning session of the Stock and Bond Exchange, but trading in them was light. Sales were recorded of Honokaa at 10⅛, an advance of an eighth, and Hutchinson at 29¼, a gain of a quarter over last sales. Paauhau again sold at 28½.

Spring Vlley Water declined five-eighths on sales at 61 and Associated Oil advanced an eighth to 66⅛. Pacific Gas and Electric common was up three-eighths to 59.

Sales of Bank of California N. A. stock at 191, a half higher, and of Mercantile National at 229, the same as yesterday, were recorded.

The bond market was slightly irregular. Associated Oil 5s sold off an eighth to 102⅛ and California Gas and Electric unifying 5s an eighth less at 99½. Great Western Power 5s, active at higher prices yesterday afternoon, lost an eighth on sales at 86⅜, but a bid of 86¾ at the close represented a gain in quotations of a quarter.

CLOSING QUOTATIONS.

	Bid.	Ask.
4s Quarterly Coupon (new)	109¾	..
U. S. BONDS.		
3s Quarterly Coupon	100½	..
MISCELLANEOUS BONDS.		
Closing quotations:		
Associated Oil Co 5s	102¼	102½
Bay County Power Co. 5s	102¼	..
Cal Elec Gen Co. S A 5s	98¾	..
Cal Gas and Elec Unif 5s	99½	99¾
Cal Gas and Elec Gen M & C T 5s	102¾	..
Cal. Tel. and Light Co. 6s	99¾	..
Cal Wine Assn 5s	97	100
Central Traction Co 5s	..	63½
City Electric Co 6s	88⅝	91
City Investment Co 5s	..	87½
Coast Counties L and P 6s	..	93½
Edison Light and Power 6s	103½	..
E I du P de Nem Pdr 4½s	102½	..
First Fed Trust Co 5s	100	101¼
Gt. Western Power Co. 5s	86¾	87
Home T and T of Spokane 5s	96½	..
Honolulu R T and L Co 6s	101¼	..
Lake Tahoe Ry and T Co 5s	..	82½
L A Gas and Elec Co 5s	101½	..
L A Gas and Elec Corp 5s	98⅝	..
Los Angeles Railway 5s	98½	..
Los Angeles Ry Corp 5s	90	90¾
Los Angeles Lighting Gtd 5s	100	..
L A Pacific Ry 5s	..	88½
L A Pac RR 1st Con Mtg 5s	95	98½
L A Pac R R of Cal 5s	..	88¾
Market St Ry 1st Con Mtg 5s	98½	..
Marin Water and Power Co 6s	84¾	90
Northern Ry Co of Cal 5s	109	..
Northern Cal. Ry Co 5s	102¾	..
Northern Cal Power Co 5s	..	85½
Northern Cal Power Con 6s	..	85
Natomas Co of Cal 6s	86½	87½
Oro Elec Corp 6s	77	..
Northern Ry Co of Cal 6s	103⅝	..
Oakland Transit Co 6s	88½	93½
Oakland Transit 5s	..	80
Oakland Transit Con 5s	..	82½
Oakland Traction Con 5s	45	..
Oakland Traction Co 5s	32½	..
Omnibus Cable Ry 6s	..	94
Pacific Gas Imp 4s	90¼	..
Pac Gas and Elec Co 5s	..	92
Pac Elec Ry Co 5s	92¾	93¼
Pacific Light and Power 5s	98	..
Pacific L and P (Gld) 5s	96	100
Pacific Tel and Tel Co 5s	100¼	100⅝
Sac Elec Gas and Ry Co 5s	102½	103
San Joaquin L and P 5s	..	101
San Joaquin L and P Corp 6s	101½	..
S F Oakland and S J Ry 5s	85	87½
S F Oakland and S J 2d Mtg 5s	..	72½
S F Oak and S J Con Ry 5s	40	42
Sierra Railway of California 6s	..	85
S P Branch Ry of Cal 6s	..	123½
S P R R of C 1st c gtd g 5s	106½	..
S P RR of C 1st ref 4s	90¼	..
S V Water Co Gen Mtg 4s	..	85¾
United Gas and Elec Co 6s	102¼	..
United R R of S F 4s	41½	42
Valley Co. Power Con 5s	102½	..
GAS AND ELECTRIC STOCKS.		
N Cal Power Co Com	10¾	11¼
Pac Lighting Corp (com)	101⅝	103¾
Oro Electric (com)	..	5
Pac L Corp (pfd)	82⅝	..
Pac Gas and Elec first (pfd)	..	92¼
Pac Gas and Elec (pfd)	..	94¼
Pac Gas and Elec (com)	58⅝	59⅝
N W Elec (pfd)	85	88
N W Elec (com)	22	..
WATER STOCKS.		
Spring Valley Water Co	60½	..
INSURANCE STOCKS.		
Fireman's Fund	276	..
BANK STOCKS.		
Anglo and L P Nat Bank	140	142½
Anglo Cal. Trust Co.	105	..
Bank of Cal., N A	191	..
First Nat Bank of S F	..	235
Mercantile Nat Bank	228½	..
Savings Union Bank and Trust, Co.	230	245
Union Trust Co.	2200	..
SAVINGS BANKS.		
German Savings and Loan	3725	4000
Humboldt Savings Bank	165½	..
Mutual Savings Bank (50 paid)	80	..
Security Savings Bank	315	..
SUGAR STOCKS.		
Hawaiian Com and Sugar	49½	..
Hawaiian Sugar Co	45½	..
Honokaa Sugar Co	10⅝	12½
Hutchinson Sugar P	29½	29½
Onomea Sugar Co	58½	60
Paauhau S P Co	28½	..
Union Sugar Co	28¾	..
OIL STOCKS.		
Amalgamated Oil Co	86½	..
Associated Oil Co	66⅛	66⅜
Pacific Crude Oil Co	7½c	15c
Sterling Oil and Dev Co	120	..
West Coast Oil (pfd)	121½	..
POWDER STOCKS.		
E I du P de Nem Pdr (com)	377	..
MISCELLANEOUS STOCKS.		
Alaska Packers Assn	90¼	..
Armsby Co. of N Y (pfd)	..	91
Cal Frit Can Assn	125	127½
Cal Wine Assn (pfd)	67	70½
Cal Wine Assn (com)	..	20¾
Hunt Bros Co. pfd	..	85
N Alaska Salmon Co	124	..
Natomas Co. of Cal (pfd)	17	..
Pacific Aux. Fire Alarms	3	..
Pac Tel and Tel (pfd)	96¼	97
Phil Tel and Tel Corp	20	22

SALES TODAY.

2000 Associated Oil Co 5s	102¼
5000 Cal Gas and Elec Unif 5s	99½
5000 Gt Western Power Co 6s	86⅝
1000 Oakland Traction Co 5s	46
10000 Pac Elec Ry Co 5s	93
3000 Pac Tel and Tel Co 5s	100⅝
25 Spring Valley Water Co.	61
10 Pac Gas and Elec (com)	59
95 Bank of California, N A	191
50 Mercantile Nat Bank	229
400 Honokaa Sugar Co	10⅛
35 Hutchinson Sugar P	29
200 Hutchinson Sugar P	29¼
235 Paauhau S P Co	28½
340 Associated Oil Co	66⅛
YESTERDAY AFTERNOON SALES.	
10000 Associated Oil Co 5s	102⅜
8000 Cal Gas and Elec Unif 5s	99⅝
50000 Gt Western Power 5s	86½
1000 Northern Ry Co of Cal 5s	100½
2000 Pac Elec Ry Co 5s	93
1000 S F Oak and San Jose 2d Mtg 5s	82½
10000 S F RR Co 1st Ref 4s	89⅝
20 Firemans Fund	275
50 Anglo & L P Nat Bank	140
5000 Hawaiian Com and Sugar	49⅝
500 Honokaa Sugar Co	10⅜
250 Hutchinson Sugar Plantation	29
225 Paauhau S P Co	28⅜
200 Associated Oil Co	66⅛
50 Associated Oil Co	66¼
25 Cal Fruit Can Assn	127
30 Pac Tel and Tel (pfd)	96⅜
UNLISTED SALES.	
11000 W P 5s certf	80
1300 Honolulu Oil	3½

OIL AND MINING STOCKS

Big Jim continued its advance at this morning's session of the San Francisco Stock Exchange and gained eight points, closing sales being at $2.10. Other Arizonas did not move except that United West sold off two points to 31 and United Eastern, unlisted, brought $4.

The Tonopah stocks continued active, with none of the stock of the silver producers offering. Rescue sold heavily again and advanced two points from the close of yesterday's market. Mizpah Extension was up two and Montana Pittsburg Extension made the same gain. Others of the district held firm.

The Goldfields were active but at slightly weakened prices, Jumbo Extension, Goldfield Consolidated and Kewanas each selling off a point.

The Comstocks were light, Ophir, Mexican, Con. Virginia selling off a point and Sierra Nevada being down three points.

CLOSING QUOTATIONS.

	Bid.	Ask.		Bid.	Ask.
TONOPAH.					
Ton of Nev.	6.50	..	West End	77	..
Tono. Ex	6.00	..	J Butler	81	..
Montana	32	..	Mizpah Ex.	23	..
Toon Ex	5.05	..	Cash Boy	05	..
MacNamara	24	25	M. Pitts Ex.	08	..
Midway	..	22	Halifax	65	..
Belmont	4.65	..	Umatilla	..	01
North Star	17	..	Tonopah	02	04
Caribou	1.00	..	G Queen	01	03
Rescue Con.	02	05	Gt West Con.	02	03
GOLDFIELD.					
Goldf Con	84	..	Diam BB	..	04
S. Kendall	05	..	Comb Frac	07	..
Colum Mt	04	05	Gt Bend R	05	..
Jumbo Ex	..	81	Gt Bend Ex	01	02
Jumbo Jr	03	46	Goldf. Kew	12	..
Booth	22	..	Kewanas Ex.	01	02
Blue Bell	02	..	Cracker J	..	01
Blue Bull	03	..	Red Hills	..	01
S Pick Con.	38	..	Fel. Tiger	02	03
C O D	03	04	Grandma	02	..
Conqueror	01	02	Merger M	17	..
L Star Con	02	..	Sldfd. Comw.	08	04
New. G Rim	03	..	Spearhd. G.	07	..
Ore	04	..	D. Fld. Daisy.	04	..
N J Mines	04	..	Feroal	02	..
Atlanta	13	..	Sldf. Bulldog.	01	02
Gt Bend	03	..	Dru	04	..
Florence	..	25			
CALIFORNIA.					
Borealis Con.	90	1.13	Central E	..	09
do pfd.	1.10	1.13	Mt. King	..	1.15
Bunker Hill	2.00	..	Man. Big F.	..	03
South E.	..	1.80			
MANHATTAN.					
Man. Con	..	10	Dex W Caps.	17	..
G. Wedge	01	02	Dexter U.	..	01
M. Dexter	01	02	Man. Big F.	..	03
OTHER DISTRICTS.					
Round Mt	70	..	Roch. Ber.	80	..
Nev. Hills.	17	..	Nenzel C Pt.	18	..
Pitts. S F.	07	09	Gold. D. Ron.	12	..
Pioneer Con	08	09	Nev Packard.	..	42
Rochester M.	69	..			
ARIZONA.					
Ariz T R.	24	..	Argo	47	..
Big Jim	2.05	..	Casey Jones.	09	10
Gold D Ron.	16	..	Black R	43	..
Lazy Boy	..	30	Gilt Edge	10	12
Lexington M.	17	..	Gold Key	17	..
Nellie	28	..	Oatman Cmb.	..	25
Utd West.	23	..	Oat. N Star.	22	..
Utd East	..	4.25	Lucky Boy	21	27
Oatman Cmb.	19	..	Tipperary	11	..
COMSTOCKS.					
Mexican	19	..	Seg. Belcher.	03	..
Ophir	20	..	Confidence	..	21
Bullion	..	02	S Nevada	..	24
Exchequer	04	06	Overman	05	06
Gould & C	01	03	Justice	03	..
Best & Belch.	03	04	Union	44	..
Con. Virginia.	97	..	Alta	03	..
Savage	..	05	Julia	..	02
Chollar	..	04	Caledonia	40	..
Potosi	..	03	Silver Hill	..	15
Hale & Nor.	03	..	Chal Con	..	08
Hale & Nor.	08	..	Occidental	73	..
Yel Jack cm.	19	..	Andes	03	06
Con Imperial	..	01	Scorpion	03	04
Kentuck	..	01	Bruns Chol	25	..
Alpha	03	04	Brunswick P	25	..

SALES TODAY.

500 Montan	83	3000 Gldf. Kew	13
2000 McNamas	11	2300 Merger M	14
300 McNamara	12	300 Cent. Eur.	12
1000 Midway	23	200 Cent. Eur.	13
8000 Rescue Con.	41	4000 Mt King	1.10
11000 Rescue Con.	42	1100 S Nev	18
2500 Rescue Con.	43	300 Union	42
16000 Rescue Con.	44	100 Union	43
4000 Rescue Con.	45	500 Dex W Caps.	21
4000 Mizpah Ex.	36	2000 Dex W Caps.	20
2000 Cash Boy	09	2000 Round Mt	70
2000 M Pitts Ex.	09	700 Roch. Mines	64
5000 M. Pitts Ex	10	2000 Roch Mines.	63
500 Halifax	70	1000 Roch Merger	31
300 Goldf Con.	83	7000 Nenzel C P.	20
100 Jumbo Ex	73	700 Big Jim	2.05
1000 Booth	26	700 Big Jim	2.02½
5000 Blue Bull	03	300 Big Jim	2.07½
1500 Atlanta	16	300 Big Jim	2.10
2500 Ophir	22	3000 Utd West	31
600 Mexican	21	100 Utd East	4.00
900 C Virginia.	33	500 Packard	42
1300 Yel Jack C.	15	2000 B Range	49
1000 Comb Fr	09	100 B Range	50
YESTERDAY AFTERNOON SALES.			
200 Montana	23	8000 Spearhd. G.	08
3500 McNamara	12	1000 C. Eureka	12
4500 Rescue Con.	43	500 Union	43
4000 Rescue Con.	44	1000 Roch M	63
11000 Rescue Con.	42	1000 Roch Mer	31
500 O Boy	05	1000 Roch Mer	32
7000 M Pitts E.	09	700 Big Jim	2.03
2500 Atlanta	15	500 Lazy Boy	30
200 Ophir	23	1000 Nellie	29
0000 Merger M	13	4800 Packard	42
5000 Merger M.	14		

OILS.

	Bid.	Ask.		Bid.	Ask.
Amalg Oil	86.50	..	New Penn	.14	..
Associat. O.	66.50	..	Pac Crude	..	11
Brookshire	20	..	Palmer U	04	05
Caribou	1.00	..	Peerless	5.50	..
Claremont	..	40	Pyramid	..	05
Coalinga Ch.	10	..	Premier	15	..
Coal. oil	60	90	Producers	90.25	..
Crescent	..	25	Record	2.00	..
Globe	01	02	Rice R	1.15	..
Home	30	..	Section 25.	11.00	..
Homestake	2.00	..	S F McKitt.	9.00	..
Honolulu O.	3.30	..	Seaboard	07	..
Illinois Crd.	..	04	Sovereign	8.00	..
Junction	15	..	S W B	00	..
Jade	03	..	Traders	32.00	..
Kern Riv.	3.00	..	Union	74.50	..
Lucile	1.50	..	United Oil	19	20
Maricopa N.	06	..	Utd. Petrl.	20.00	..
Mascot	72	..	W Coast pf	120.00	..
McKittrick	85	..	S F McK	9.00	..
Nat Pac.	03	04	S F Mc K.	8.75	..
Nev. County	10	..	Maricopa N.	06	..

SALES.

2000 Palmer U .. 04

FINANCIAL FLASHES

Press dispatches from Rottedrdam say Holland-American Line has yielded to strikers' demands in order to facilitate replenishing Dutch stocks of wheat.

Demand sterling, $4.76⅝.

Minneapolis & St. Louis stockholders have agreed to a voluntary assessment of $20 a share to effect reorganization.

United States Steel is considering the erection of a mammoth skyscraper home back of Trinity church in New York City.

METAL MARKETS.

NEW YORK, April 14.—The Metal Exchange quotes lead 787 asked; spelter firm; spot, East St. Louis delivery, 19⅝ asked. At London—Lead, £35 5s; spelter, £100.

NEW YORK, April 14.—Copper firm; electrolytic nearby nominal; this quarter, $28.00@29.00.

LONDON, April 14.—Spot copper, £125, up £2; futures unchanged; Electrolytic up £1; spot tin up 15s; futures up 5s; spot lead unchanged; futures up 2s; spot spelter unchanged; futures unchanged.

MONEY AND EXCHANGE.

NEW YORK, April 14.—Mercantile paper, 3@3¼.

Sterling, 60-day bills, 473; demand, 476½; cables, 477 1-16.

Bar silver, 63¼.

Mexican dollars, 48⅝.

Time loans firm; sixty and 90 days, 2¾@3; 6 months, 3@3½.

Call money firmer, high 2¼, low 1¾, ruling rate 2, last loan 2; closing bid, 1¾, offered at 2.

Cotton Consumption Showing Increase

WASHINGTON, April 14.—Census bureau figures of cotton show that domestic consumption during February amounted to 540,711 bales, exclusive of 98,010 linters. Domestic consumption during February amounted to 540,711 bales, exclusive of 98,010 linters. Domestic consumption during March, 1915, was 524,867 bales. Linters, 33,234, consumption for the eight months ending March 31, 1915, totaled 3,573,054 bales, exclusive of 224,272 linters.

For March of this year consumption was 613,625 bales.

EARNINGS AND DIVIDENDS.

Wayland Oil Gas declared regular semi-annual dividend of 3 per cent on preferred.

Crucible Steel earned $2,200,000 net in March.

Ray Consolidated final surplus for 1915 was $5,434,700, as compared with $3,770,383 for the previous year.

COTTON

Liverpool due unchanged to 1½d lower; opened steady, ½@1½d down; close steady net unchanged to 2½d lower. Fair business in spots 5 up; mids., 7.70; sales 6000, including 5000 American. Imports 4000, all American.

FUTURES.

Following were the closing quotations:

Option—	Open.	High.	Low.	Close.
January	12.33	12.38	12.28	12.34
March	12.40	12.51	12.43	12.50
May	11.80	11.83	11.77	11.80
July	11.04	12.01	11.92	11.07
October	12.09	12.14	12.06	12.12
December	12.28	12.32	12.23	12.29

AUCTION SALES!

J. A. MUNRO & CO

AUCTIONEERS

1007 Clay street, corner Tenth street; phone Oakland 4671, will pay highest price paid for merchandise, furniture, etc., or will sell on commission. Sales every Friday

BAR SILVER AFTER RECORD.

Bar silver is rapidly reaching record prices. At London today the price was 30⅛ pence per ounce, the highest point reached since 1907, and an increase of an eighth of a penny since yesterday. At New York the price advanced a quarter of a cent to 63¼ cents an ounce.

FIRST CHERRIES NOT FOR SALE

The first box of cherries was received today by a local produce firm from up river. It was not quoted or for sale, but was kept as a curiosity and advertisement. Advices from the cherry-producing districts are to the effect that the crop this year will be one of the best in years. It is expected that good fruit will be on the market by the last of next week.

Strawberries are much better than they have been after the last few days of warm weather. Some of those received today showed effects of the light rain, but the general quality was much improved. Watsonville berries were firm this morning at $8 to $11 a chest. The Los Angeles variety sold at from $1 to $1.23 a box, and those from Fresno at $1.75 to $1.85.

Summer squash from the Imperial Valley was cheaper, selling at $1.15 to $1.25 a box. Green peas brought $2 to $2.25 a sack. Sacramento lettuce is now in the market at $1.25 a crate. New potatoes are three cents a pound.

Asparagus prices are subject to little change nowadays. Quotations range from $1.50 to $2.25, with the bulk selling at $2 and with some graded at $2.75 to $3 a box.

Rhubarb is a drug on the market. It is quoted at 50 cents a box, but dealers are glad to dispose of it at almost anything that they can get.

General trade in the market is good and the demand is reported better in almost all lines. There are no changes in quotations on the heavier staples or on poultry.

Wholesale quotations are:

Apples—Newtown Pippins, 3½@4-tier, fancy, $1.15@1.25; extra choice, 85c@$1; choice, 75@85c; 4½-tier, 75@85c; Oregon Spitzenbergs, fancy, $1.85@2; choice, $1.85@1.60.

Rhubarb—San Leandro, fancy, 50@60c.

Strawberries—Watsonville, $8@11 a chest; Fresno, $1.75@1.85 crate; Los Angeles $1@1.25.

Citrus Fruits—Oranges: Washington Navels, Sunkist, $2.50@2.75; fancy, $2.50@2.65; choice, $2.25@2.40; standard, $1@1.55.

Tangerines—Fancy, $1.25@1.50; choice, 85c@$1.

Grapefruit—Per box, fancy, $2@2.25; choice, $1.50@1.75; standard, $1@1.25.

Lemons—Per box, Sunkist, $3.50@3.75; fancy, $3.25@3.50; choice, $2.25@2.50; standards, $1.75@2; lemonettes, $1.75@2; Mexican limes, per case, $5@6.50.

Tropical Fruits—Central American and New Orleans bananas, 3½@4c per lb; Honolulu, 4@4½c per lb; cocoanuts, $3.75@8.50 per sack of 50; pineapples, $4@4.50 crate, $2@3 a dozen, according to size.

Golden Dates—Per lb, 9½@10c; Fard, 12@13c; Dromedary, $3 case of 50 packages.

POTATOES, ONIONS AND VEGETABLES.

Potatoes—In sacks, Delta, fancy, $1.60@1.75; inferior, 85c@$1.10 sack; Shima Burbanks, $1.90@2 per cental; Nevada Burbanks, $1.90@2.10; Salinas, $2@2.15 per cental; Oregon Burbanks, $2.15@2.25; Idaho, $1.75@1.85; Early Rose seed $2.25 per cental; sweets, 3 cents lb; new potatoes, 2½@3c lb.

Onions—Oregon onions, $1.65 per cental.

Vegetables—Tomatoes, Mex., $2.50@2.75 4-basket crate; 6-basket crates, Florida, $3@4; garlic, 11@12c per lb; Japanese garlic, 6@8c per lb; eggplant, 15@20c; Lima beans, 9@10c per lb; Hubbard squash, 60@75c per lb; Brussels sprouts, 6@7c per lb; Los Angeles lettuce, $1.25@1.50 per crate; Sacramento, $1.25 per crate; hothouse cucumbers, $1.00 per dozen; artichokes, 15@25c per dozen; summer squash, $1.15@1.25 20-lb crate; bay green peas, $2@2.25 sack; celery, fancy, Los Angeles, $2.75@3; Sacramento, $2.75@3 per crate; mushrooms, 50@75c; cauliflower, 65@75c per dozen; asparagus, $1.50@2.25 per box; Florida Bell peppers, 20@22c per pound; green onions, 75@90c; alligator pears, $3.50 per dozen; Santa Cruz hothouse cucumbers, $2.25@2.50 per box of 2½ dozen; English cucumbers, $2@2.50.

POULTRY AND GAME.

Poultry—Per lb, fryers, 25@27c; broilers, large, 20@21c; small broilers, 30@35c; eastern hens, 19@20c; young roosters, 21@23c; hens, 20@21c.

Belgian hare—10@11c.

Wild hare—$1.50@1.75.

Dressed turkeys—23@27c per lb; dressed geese 20@21c; live geese, 18½@20c.

BUTTER, CHEESE, EGGS

The following are the Oakland quotations established today on the floor of the San Francisco Dairy Exchange. The regular jobbing prices are generally 2c per dozen on eggs over these quotations:

	Apr. 12	Apr. 13	Apr. 14
Extras	28c	27c	27c
Prime firsts	27½c	26½c	26½c
Firsts	27c	26c	26c
Eggs, per dozen, Cal. fresh, in cases:			
	Apr. 12	Apr. 13	Apr. 14
Extras	22c	22c	22c
Fresh firsts	..	..	19c
Selected pullets	20c	20c	19c

Cheese, lb, California flat, fancy old style, 14c; firsts, 13½c; Wis. Triplets, fancy, 16c; 14c; firsts, 10½c; Young Americas, fancy, Oregon Triplets, fancy, 20c; Oregon Young Americas, fancy, 18c; Oregon Twins, fancy 20c; New York Cheddars, fancy, 21c; New York Twins, fancy, 21c; New York Triplets, 21½c.

NEW YORK, April 14.—Butter—Lower and unsettled; receipts 7119; creamery extras, 36¼@37¾c; firsts, 35¾@36¼c; seconds, 35@35½c.

Eggs—Irregular; receipts, 27,396; fresh gathered extras, 23¾@24c; regular packed extra firsts, 22¼@22½c; firsts, 20½@22c; seconds, 19½@20½c.

Cheese—Irregular; receipts, 2106; state held specials, 18½c; fresh specials, 17c; do average run, 16½@16¾c; Wisconsin twins, held, 19@18½c.

SETTLED OUT OF COURT.

A compromise has been reached in the big suit brought by Victor Etienne Jr. and other bondholders of General Petroleum in the United States District court in which sensational charges were made against Andrew Weir and his associates of the British concern, the Western Ocean Syndicate Limited. By the settlement the way was paved for the Western Petroleum company to settle with Weir by paying him approximately $1,400,000. The suit was brought to prevent the Western syndicate from making use of $179,000 General Petroleum bonds deposited on promises that orders would be received from the British government which had not been fulfilled.

YEAR'S PROFITS $10,000,000.

NEW YORK, April 14.—The annual report of the Scandinavian-American Steamship Line for 1915, received here yesterday showed a net profit for the year of $10,000,000. The unusual profits are attributed to the high freight rates which have prevailed since the outbreak of the war. The profits, the report states, exceeded by $600,000 the capital stock. A dividend of 25 per cent was declared after $1,000,000 was placed in reserve.

E. F. HUTTON & CO.

MEMBERS:

NEW YORK STOCK EXCHANGE

NEW YORK COTTON EXCHANGE

NEW YORK COFFEE EXCHANGE

NEW ORLEANS COTTON EXCHANGE

LIVERPOOL COTTON ASSOCIATION

CHICAGO BOARD OF TRADE

Private Wires Coast to Coast

OAKLAND OFFICE:

First National Bank Building

Telephone: Lakeside 1071

Too Many Youths in Hunt for Easy Jobs

NEW YORK, April 14.—Too many young men seek white-collar jobs, the public employment bureau of the city finds. Too many girls, too, want to work in afternoon tea costumes, and, consequently, shut the trades and flock to offices.

The bureau is making an effort to convince young people that good wages are better than a starvation salary, the report for the month of March explains.

In March 1526 persons obtained employment through the bureau, an increase of 42 per cent over February.

NEW RATES SUSPENDED.

WASHINGTON, April 14.—Proposed increases of from 2 to 25 per cent in freight rates on fruit and vegetables from points in Texas, Louisiana, Minneapolis, Arkansas and Oklahoma to Chicago and St. Louis were suspended today by the Interstate Commerce Commission until August 13 pending investigation.

Selling Scheme May Be Basis of Charges

LOS ANGELES, April 14.—K. B. Stream is being held here today pending an investigation by authorities into an alleged interest-selling scheme, on the complaint of C. S. Edwards and Charles Ewing.

It was alleged in the complaint that Stream sold interest in the Coast Sales Agency, which Ewing and Edwards declared was a mythical concern.

HERE ARE A FEW SUGGESTIONS FOR YOUR— **Easter Suit**

WE ARE SUGGESTING HERE—JUST A VERY FEW OF THE SUPERIOR VALUES THAT ARE OFFERED YOU—WE HAVE A STOCK OF PATTERNS—FABRICS AND MODELS THAT IS MOST COMPLETE

AT $15 HAIRLINE AND BANJO STRIPES. CHECKED AND MIXED EFFECTS IN WORSTEDS. PLAID AND FANCY CASHMERES. AND OUR BLUE AND GRAY ALL WOOL FAST COLOR SERGES

OF COURSE IF YOU PREFER TO PAY $20 or $25 —WE'LL SHOW YOU FINE SILK MIXED WORSTEDS IN DARK OR LIGHT EFFECTS—THAT ARE TAILORED AND STYLED IN THE BEST POSSIBLE MANNER—A RARE ASSORTMENT IS DISPLAYED AT THESE PRICES.

YOUR EASTER HAT WOULD BE AUTHORITATIVE IN STYLE AND VALUE IF SELECTED HERE.
"Belton" Hats $3.00
Straw Sailors $1.50 to $5
Panamas...$3.45 to $7.50

ALL THE PROPER MEN'S FURNISHINGS For Easter at Popular Prices
SHIRTS
NECKWEAR
HOSIERY,
ETC.

SILK AND CRASH OUTING HATS—50c AND UP.

Money-Back Smith. COR. WASHINGTON & 12TH STREETS

S. & H. Green Stamps Free With Every Purchase

—ROYAL SHOE CO., Cor. Washington & 13th—

EASTER SHOES

IN GLORIOUS PROFUSION

The Much Wanted WHITE BOOTS Are HERE

In Lace and Button

IN REGULAR HIGH AND EXTRA HIGH MODELS ..... $4 AND UP

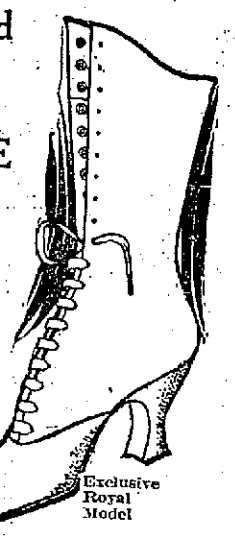

LADIES AND CHILDREN'S PATENT MARY JANE PUMPS— ACCORDING TO QUALITY AND HEIGHT

Exclusive Royal Model

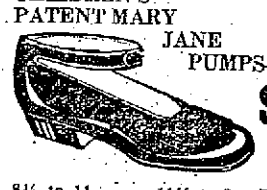

$1.25 5 to 8

8½ to 11 $1.50 | 11½ to 2 $1.75 | Ladies' Sizes $1.95

Double L.H. Green Trading Stamps Daily Till 12 Noon

Single S. & H. Green Trading Stamps Afternoons

Boys' Patent and Gun Metal Calf Button Shoes $2 9 to 13½

Big Boys' Sizes 1 to 5½, $2.50

EASTER EGGS FREE

BRING THE CHILDREN

BOYS' GUN-METAL CALF ENGLISH LACE SHOES— $3 BIG BOYS' SIZES

GIRLS' PATENT, GUN-METAL AND VICI KID BUTTON SHOES— $1.50 5 to 8

8½ to 11 $1.75
11½ to 2 $2.00
Young Ladies' Sizes 2½ to 7 $2.50

See Our Great Shoe Values—76 Feet of Window Display.

GIRLS' AND LADIES' WHITE DUCK BUTTON SHOES— $1.05 5 to 8

8½ to 11 $1.15
11½ to 2 $1.45
Ladies' Sizes $1.95

Boys' Scout Shoes in Tan and Gray Elkskin—9 to 13½ $1.95
1 to 2 $2.20
2½ to 5½ $2.45

AGENTS FOR BUSTER BROWN SHOES
EXCELSIOR SHOES
MRS. KING'S SHOES
HOLLAND SHOES
AND E. C. SKUFFER SHOES FOR BOYS AND GIRLS

ROYAL SHOE CO.
Washington, Corner Thirteenth
San Francisco Store, 786 Market St.
Los Angeles Store, 543 S. Broadway

DOUBLE L.H. GREEN STAMPS DAILY TILL 12 NOON

AGENTS FOR DR. A. REED'S CUSHION SHOES

PROGRAM FOR CAL. TEACHERS' ASSN.

Gigantic Chorus, Assisted by Brass Instruments to Be Feature.

A complete program for the three general sessions of the California Teachers' Association was announced today by President Archie Cloud.

These sessions will be held at the Pavilion Rink on Sutter street on the morning of Monday, April 17, and the morning and afternoon of Thursday, April 20.

On the completion of the regular lecture series of the sessions the annual business meeting and election of officers will be held on Thursday.

The annual program includes speeches by Collector of Port John F. Davis, United States Commissioner of Education; Dr. P. P. Claxton, Professor Henry Kendall Bassett and President Cloud.

The meeting will be opened at 9 o'clock Monday with community singing by the entire attendance of more than four thousand teachers under the leadership of Glenn H. Woods, director of music of the Oakland school department.

The gigantic chorus will be accompanied by a brass choir from the Technical high school of Oakland and a brass band from San Jose high school, these being two of the finest scholastic musical organizations in the state.

The details of the talks by each of the lecturers at the general sessions on Monday have been announced as follows:

Call to order and opening remarks at 9:20 by President Cloud; 9:30, recital of folk lore, by Professor Henry Kendall Bassett; 10:15, community singing; 10:10, "What We Owe the National Red Cross," by the Hon. John F. Davis; 11 a. m., "The Place of the High School in Our Public School System," by the Hon. P. P. Claxton, United States Commissioner of Education.

Thursday's Program—9:30, lecture, "The Teacher," by Professor J. H. Francis, superintendent of Los Angeles schools; 1:30, "The Civic Education of the Immigrant," by Miss Mary Antin.

The morning session will be presided over by President Archie Cloud and the afternoon session by Superintendent of San Francisco Schools Alfred Roncoveri.

Afternoon Program—1:30, music, hymn to Hymen and Santa Maria to be sung by W. H. Keith of New York; 2:00 p. m., address by Mayor James Rolph Jr.; 2:15, lecture, "More Salubrities I Have Met," first part by John Kendrick Bangs; 2:45, music; 3 p. m., second half of John Kendrick Bangs lecture; 4 p. m., regular annual business meeting of the bay section of the Teachers' Association.

Warsaw Countess Is "Refugee" in S. F.

SAN FRANCISCO, April 14.—Countess Sonia Sikorska of Warsaw, a young and beautiful widow, and daughter of the present Governor of the Russian province of Kielce, has arrived in San Francisco.

Though she calls herself "a refugee from Poland," the plight of the vivacious little countess is not serious, and though the Germans have shot to pieces her ancestral castle near Warsaw, she saved a good many valuables from the wreck and ruin, including a wonderful collection of family jewels and diamonds of the purest water.

The countess, who on her mother's side belongs to the princely Lubomirsky family, and who therefore claims royal lineage, gave her views yesterday on several subjects, ranging from Poland and the war to San Francisco and dancing.

Postmaster's Brother Arrested for Stealing

WOODLAND, April 14.—United States Deputy Marshal Tom Mulhall and Postal Inspector G. H. Austin last night arrested George M. Donald, wanted at Richland, Mo., for stealing $184 from a postoffice safe March 18. Donald has been visiting local relatives since March 22. In a typewritten confession given the officers, Donald said that his brother is assistant postmaster at Richland and that he formerly worked for him. Two weeks after resigning Donald stole the keys from his brother and then solved the combination of the safe.

Jack London Loses Lawsuit for $5000

SANTA ROSA, April 14.—Jack London, the novelist, must pay $5000 judgment to the Fidelity Loan and Mortgage Company. Judge Denny denied yesterday the motion for a new trial.

Jack London, who was a stockholder and a director of the company, alleged that he had been "film-flammed." Judge Denny said he had no doubt but that this was true, but that this did not excuse the author, as he should have investigated before investing his money. London is in Honolulu.

Dove Into Matrimony Flood Helps Her Out

SAN FRANCISCO, April 14.—In 1909 Mrs. Dorothy Walling, professional diver, dove into the sea of matrimony with Clarence H. Walling, mechanic of the battleship Oregon. Extreme cruelty cooled the waters, and today she splashed out again when Superior Judge Bernard J. Flood granted her a divorce. She was one of the features of a diving show on the Exposition "Joy zone."

PARK NOT "PROPER."

BERKELEY, April 14.—Improprieties of which neighbors of Live Oak park have complained were brought to the attention of the City Council this morning by a delegation of mothers from the Garfield Parent-Teachers' Association. Mrs. Bonita A. Herrick, spokesman for the mothers, declared that Live Oak park, instead of being a valuable asset to the city, promised to become a menace. Mrs. Herrick asked that a supervisor be appointed for this park and that a fence be constructed around the property. The Garfield mothers desired, she declared, that the place be closed to the public after sundown.

WED WITH U. S. CUSTOM.

Harmony of Oriental and Occidental customs will prevail at the wedding tonight of Miss Elizabeth Hue, 19 years of age, and Jow Pong, a merchant, 43 years of age. The ceremony will take place at 360 Seventh street, Justice of the Peace James G. Quinn officiating. Both Jow and his bride-to-be were born in California. They will make their home in Oakland.

WAR CAUSES FIGHT.

Abe Hashbumer and S. H. White had an argument today. Hashbumer is in jail, charged with battery, and White is at home nursing a pained stomach. It happened at Third and Washington streets. White says that Hashbumer struck him in the abdomen with his shoe, forgetting to remove his foot from it. The Mexican war caused the argument.

CHIEF'S WIDOW FILES CLAIM.

BERKELEY, April 14.—Mrs. May Kenny, widow of Fire Chief James Kenny, filed a claim with the City Council this morning for $5000 under the employers' liability act. Kenny was killed in the discharge of his duty at a fire last month at the Eldorado Oil Works.

MORGAN PICTURES BRING $4,000,000

Three Collections Are Sold for High Price to Art Dealers.

NEW YORK, April 14.—Three more collections of art treasures assembled by the late J. Pierpont Morgan have been sold by his son, J. P. Morgan, it was announced yesterday, to a firm of Fifth-avenue dealers for $4,000,000.

The transaction included the renaissance bronzets, 200 pieces; the limoges enamels, 150 pieces, and the Italian majolicas 150 pieces.

More than $15,000,000 already has been realized by sales from the Morgan collection, the bulk of which still is on view at the Metropolitan Museum of Art.

NEW AEROPLANE COMMANDER.

SAN DIEGO, April 14. — Lieutenant John M. Ashley, now stationed on the dreadnaught Utah of the Atlantic fleet, will assume command of the new Chollas Heights naval radio plant here May 15, according to word received here today.

C. Briggs of Cheyenne, Wyo., arrived today to complete a course in aeronautics at the civilian training school here and to qualify for his pilots' license. Briggs is to become an instructor in the Wyoming state aviation reserve corps.

For Children's Colds and Croup.

"I have used Chamberlain's Cough Remedy in treating my children for colds and croup with the best success. We do not feel safe without it in the house. I cannot speak too highly of it," writes Mrs. Joshua Nutter, Swiftwater, N. H. For sale by Osgood Bros. drug stores.—Advertisement.

Saturday special

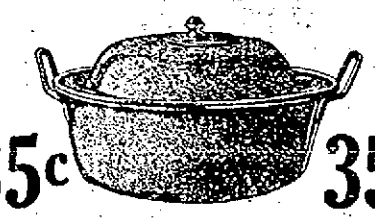

35c 35c

Enamel baking dish

5 qt. dark blue, seamless enamel

360 to be sold in basement — No telephone or C. O. D. orders—No delivery

Here is a very convenient article for your kitchen. A covered 5-quart baking dish of a good quality of dark blue enamel—seamless. Can also be used as a roasting pan. Measures 12 inches in diameter and is 4 inches deep.

A handy useful article, as illustrated. On sale Saturday only.

Take elevator or padded stairway

Dignified Credit Jackson's CLAY BETWEEN 14TH OAKLAND

After a Record

Day after day since the Easter season has opened, our business has surpassed all previous accomplishments in volume. Good reason for it.

Now, only a week before Easter, we mean to make tomorrow by far the greatest day in the history of the "Greater."

496 Easter Suits

fairly sizzling with Maytime sweetness, that ought to sell around $30 and $35—and they would without a blush in some shops—will be put on sale tomorrow at

$16.75

—Models of the most fetching type—new and burning with brilliant touches—dandy checks, smart serges, and poplins and gabardines in any shade you desire.

SPORT SKIRTS —Checks, Stripes and Golfines in high colors— $5

Sizes for Misses and Women

EVERY ONE A QUALITY SUIT

A "Greater" Waist Day

—If price incentive ever amounted to anything we'll make it the "Greatest."

$7, $8 and $9
Crepe de Chine Waists
$5.00
All the beautiful pastel shades; snappiest new models; thoroughly high grade in material and workmanship.

$4, $5 and $6
Silk Stripe Waists
$1.95
Gorgeous and seasonably harmonious are the new color effects—styles, of course, keen to the last moment.

Greater Oakland Cloak Co.

San Pablo Ave., Opp. City Hall